

CONSTRUCTION SUMMARY				
Charisma Condominiums - Genazzano Highrises Inc.				
PURCHASER: 1604706 ONTARIO INC.				TEL:
LOT / PHASE 431 / West	REG. PLAN #	HOUSE TYPE C1004		

CABINETRY

1 - KITCHEN - LIGHT VALANCE 18Aug21 Note:	
1 - CABINETRY - EXTENDED UPPERS IN KITCHEN - STANDARD SERIES CABINETRY 18Aug21 Note:	

CONSTRUCTION

1 - SMOOTH CEILING - BOTH BEDROOMS 18Aug21 Note:	
---	--

COUNTER TOP AND BACKSPLASH

1 - KITCHEN COUNTERTOP AND BACKSPLASH - UPGRADE COLOUR - QUARTZ MISTRAL 18Aug21 Note:	
--	--

ELECTRICAL

1 - KITCHEN - ADD ELECTRICAL FLORESCENT LIGHTING FOR VALANCE 18Aug21 Note:	
---	--

MIRRORS AND GLASS

1 - MAIN BATH - FRAMELESS CLEAR GLASS SHOER DOOR WITH SIDE PANEL TO CEILING FOR SHOWER - INCLUDES CHROME KNOB & HINGES 18Aug21 Note:	
---	--

PLUMBING

1 - MASTER ENSUITE - POSI-TEMP TUB/SHOWER FAUCET WITH 4 FUNCTION HAND SHOWER-TL2359EP/62320 18Aug21 Note:	
1 - MAIN BATH ADD-MOEN 90 DEGREE POSI-TEMP TUB/SHOWER FAUCET WITH 3 FUNCTION TRANSFER VALVE/TRIM AND SLIDE BAR WITH HAND SHOWER – CHROME #TS2713EP/U361CI/UTS4172/62320/S3879EP/A721 18Aug21 Note:	
2 - MOEN BATHROOM ACCESSORIES - METHOD - PAPER HOLDER - CHROME #YB2408 BOTH BATHROOMS 18Aug21 Note:	
2 - MOEN BATHROOM ACCESSORIES - METHOD - 24 INCH TOWEL BAR - CHROME #YB2424 BOTH BATHROOMS 18Aug21 Note:	
1 - KITCHEN UNDERMOUNT SINK - BLANCO QUARTUS R15 U MEDIUM #401517 18Aug21 Note:	
2 - SINK - CONTRAC COLLETTE #4220CIY - VANITY UNDERMOUNT SINK 18Aug21 Note:	

Purchaser: 1604706 ONTARIO INC.
Telephone Res. / Bus: /
Decor Advisor: Ida Viola
Lock Date: 6/29/2021 11:39:34

Const. No.: Unit 23, Level 4
Municipal: 431
Suite Type: C1004
Project/Phase: Genazzano Highrises Inc./West

Layout Changes: ☐ Yes ☒ No Sketch Attached: ☒ Yes ☐ No

1. Kitchen and Vanities

	Style and Colour	Hardware
Kitchen	DORAL W-500	428SB
Main Bathroom	DORAL W-500	428SB
Master Ensuite Bathroom	DORAL W-500	428SB

Built In Appliances ☐ Yes ☒ No Kitchen Extended Upper Cabinets ☒ Yes ☐ No

Comment

** Refer to Construction Summary

2. Counters

	Counter	Edge
Kitchen	QUARTZ - MISTRAL	Straight Polished Edge
Main Bathroom	QUARTZ - TORRONE	Straight Polished Edge
Master Ensuite Bathroom	QUARTZ - TORRONE	Straight Polished Edge
Kitchen Backsplash	QUARTZ - MISTRAL	

Comment

** Refer to Construction Summary

3. Flooring

	Selection
Vestibule/Main Hall	LEXINGTON - ROCHEFORT OAK TL-LW1317
Kitchen	LEXINGTON - ROCHEFORT OAK TL-LW1317
Living Room/Dining Room	LEXINGTON - ROCHEFORT OAK TL-LW1317
Den/Office	N/A
Master Bedroom	LEXINGTON - ROCHEFORT OAK TL-LW1317
Bedroom #2	LEXINGTON - ROCHEFORT OAK TL-LW1317
Bedroom #3	N/A
Laundry Room	TILE - WHITE MATTE 8X8
Main Bath	TILE-CITY WHITE MATTE 12X24
Master Ensuite Bathroom	TILE-CITY WHITE MATTE 12X24

Comment

** Refer to Construction Summary - Standard Grout throughout unless specified

4. Wall Tile

	Selection	Describe
Main Bath	TILE-GLOSSY WHITE 8X16	
Master Ensuite Bathroom	TILE-GLOSSY WHITE 8X16	
Kitchen Backsplash	QUARTZ - MISTRAL	

Comment

** Refer to Construction Summary - Standard Grout throughout unless specified

Purchaser:1604706 ONTARIO INC.

Const. No.: Unit 23, Level 4

Telephone Res. / Bus: /

Municipal: 431

Decor Advisor: Ida Viola

Suite Type: C1004

Lock Date: 6/29/2021 11:39:34

Project/Phase: Genazzano Highrises Inc./West

5. Misc

Water Line Rough-in for Fridge

☐ Yes

☒ No

Upgrade Bathroom Accessories

☐ Yes

☒ No

Comment

** Refer to Construction Summary

6. Wall Paint - Birch White Paint Throughout unless specified below.

Entrance Vestibule	<input type="text" value="BIRCH WHITE"/>	Living Room	<input type="text" value="BIRCH WHITE"/>
Main Hall	<input type="text" value="BIRCH WHITE"/>	Dining Room	<input type="text" value="BIRCH WHITE"/>
Kitchen	<input type="text" value="BIRCH WHITE"/>	Den/Library	<input type="text" value="N/A"/>
Laundry Room	<input type="text" value="BIRCH WHITE"/>	Master Bedroom	<input type="text" value="BIRCH WHITE"/>
Main Bathroom	<input type="text" value="BIRCH WHITE"/>	Bedroom #2	<input type="text" value="BIRCH WHITE"/>
Master Ensuite Bathroom	<input type="text" value="BIRCH WHITE"/>	Bedroom #3	<input type="text" value="N/A"/>
	<input type="text"/>		<input type="text"/>

Comment

** Refer to Construction Summary

7. General Comments

** Refer to Construction Summary

Disclaimers and Notes

- 1) Colours of all materials are as close as possible to builder's selection, but not necessarily identical due to variances in manufacturing.

2) The selection images are digital photographs of the Vendor's samples at its Decor Centre. Such images when displayed on your computer monitor may not match Decor Centre samples due to the hardware/software configuration of the computer. In the event of conflict between selection images and the Décor Centre samples, Décor Centre samples shall prevail.

3) Any extras listed above are null and void unless accompanied by a separate invoice/amendment. Said invoice must be paid in full.

4) The Purchaser agrees that this colour selection is final and that no changes will be permitted, unless required by the Vendor.

5) The Purchaser acknowledges reading and accepting document which contains other miscellaneous disclaimers.

Signature: W. Sic

Date: 29, 6, 2021

Signature: MS

Date: 29,

Aug. 23, 2017

SCHEDULE 'A'
Charisma
CONDOMINIUMS

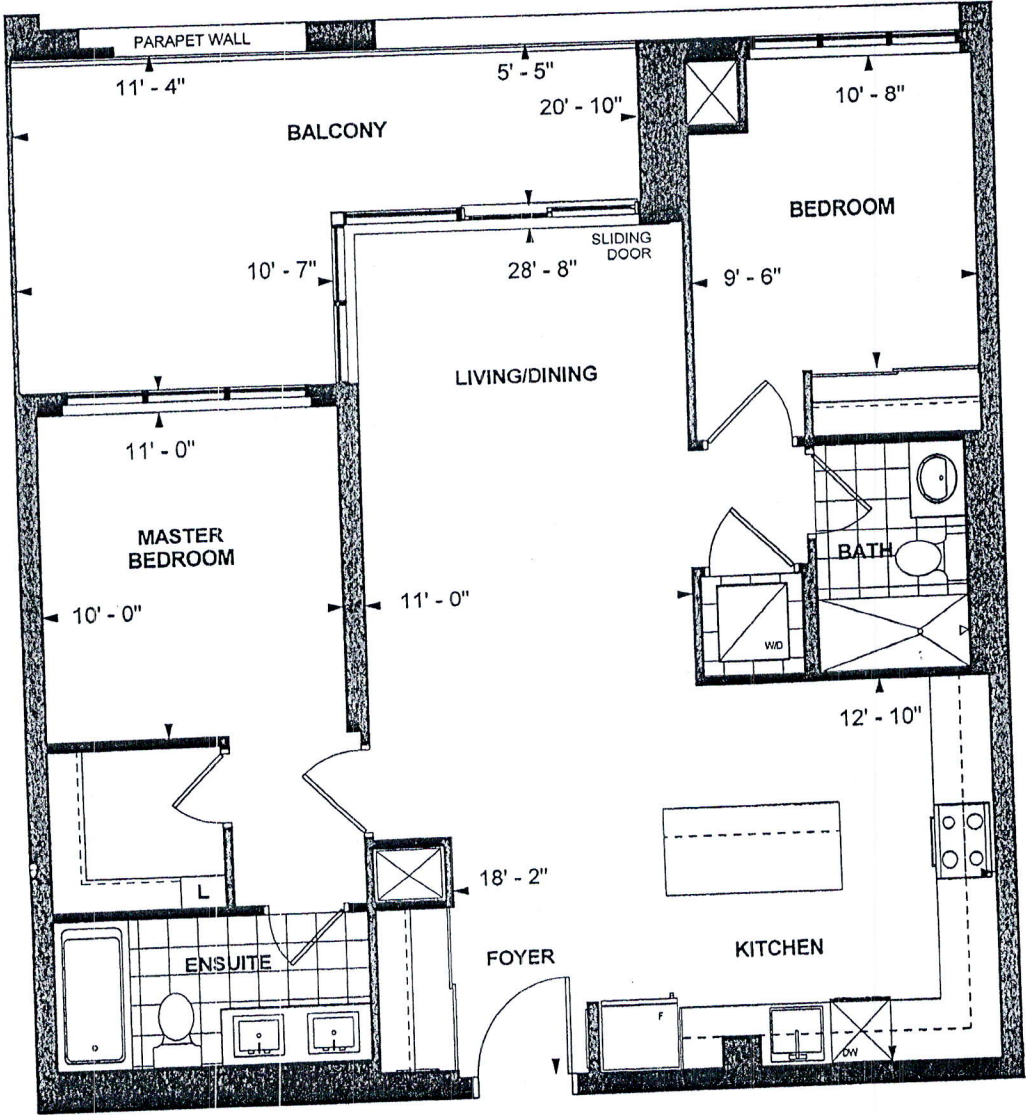

OPTION C 1004
TOWER SUITE
WEST TOWER
9' CEILING
1004 sq. ft.
2-BEDROOM

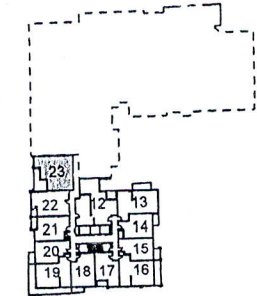

LEVEL 4



Dimensions, specifications, layouts, location of materials and fixtures, tile floor patterns and architectural detailing (including window size and location and door size, location and swing) are approximate only and are subject to change or modifications, without notice. Actual usable floor space varies from stated floor area. Ceiling height measured from top of floor slab to underside of floor slab above and excludes finishes, bulkheads and drop ceilings. Orientation of suite may be reversed and Purchaser agrees to accept same. Balconies decks and terraces are exclusive use common elements shown for display purposes only and location and size are subject to change without notice. All illustrations are artist concept only. The provisions of the Agreement of purchase and sale apply to this Schedule. E. & O.E.

[Signature]
Purchaser Initials MM Purchaser Initials Man Date 2/18
Unit No. 23 Level No. 4 Suite No. 431