

CONSTRUCTION SUMMARY				
Charisma Condominiums - Genazzano Highrises Inc.				
PURCHASER: Rajasinham SUPPIRAMANIAM				TEL:
LOT / PHASE	REG. PLAN #	HOUSE TYPE		
705 / East		D970-Charisma		

CONSTRUCTION

1 - MASTER ENSUITE - TUB TO SHOWER CONVERSION 12Apr21 Note:	
--	--

MIRRORS AND GLASS

1 - MAIN BATH - SHOWER ENCLOSURE - FRAMELESS CLEAR GLASS SHOWER DOOR WITH SIDE PANEL TO CEILING - INCLUDES CHROME KNOB & HINGES 12Apr21 Note:	
1 - MASTER ENSUITE - SHOWER ENCLOSURE - FRAMELESS CLEAR GLASS SHOWER DOOR WITH SIDE PANEL TO CEILING - INCLUDES CHROME KNOB & HINGES 12Apr21 Note:	

PLUMBING

1 - MAIN BATH - TOE TESTER FOR SHOWER 12Apr21 Note:	
1 - MASTER ENSUITE -TOE TESTER FOR SHOWER 12Apr21 Note:	

This Document is Extremely Time Sensitive - Printed 12 Aug 21 at 10:10

RECEIVED
AUG 12 2021



INTERIOR COLOUR SCHEME

Purchaser: Rajasinhm SUPPIRAMANIAM
Telephone Res. / Bus: /
Decor Advisor: Ida Viola
Lock Date: 8/12/2021 10:10:09

Const. No.: Unit 16, Level 7
Municipal: 705
Suite Type: D970-Charisma
Project/Phase: Genazzano Highrises Inc./East

Layout Changes: ☐ Yes ☒ No Sketch Attached: ☒ Yes ☐ No

1. Kitchen and Vanities

	Style and Colour	Hardware
Kitchen	DORAL W-500	428SB
Main Bathroom	DORAL W-500	428SB
Master Ensuite Bathroom	DORAL W-500	428SB

Built In Appliances ☐ Yes ☒ No

Kitchen Extended Upper Cabinets ☒ Yes ☐ No

Comment

** Refer to Construction Summary

2. Counters

	Counter	Edge
Kitchen	QUARTZ - TORRONE	Straight Polished Edge
Main Bathroom	QUARTZ - TORRONE	Straight Polished Edge
Master Ensuite Bathroom	QUARTZ - TORRONE	Straight Polished Edge

Kitchen Backsplash

TILE - GLOSSY WHITE 4X12

Comment

** Refer to Construction Summary

3. Flooring

	Selection
Vestibule/Main Hall	LEXINGTON - LANEFFE OAK TL-LW1311
Kitchen	LEXINGTON - LANEFFE OAK TL-LW1311
Living Room/Dining Room	LEXINGTON - LANEFFE OAK TL-LW1311
Den/Office	LEXINGTON - LANEFFE OAK TL-LW1311
Master Bedroom	LEXINGTON - LANEFFE OAK TL-LW1311
Bedroom #2	LEXINGTON - LANEFFE OAK TL-LW1311
Bedroom #3	N/A
Laundry Room	TILE - WHITE MATTE 8X8
Main Bath	TILE - CITY WHITE MATTE 12X24
Master Ensuite Bathroom	TILE - CITY WHITE MATTE 12X24

Comment

** Refer to Construction Summary - Standard Grout throughout unless specified

4. Wall Tile

	Selection	Describe
Main Bath	TILE - GLOSSY WHITE 8X16	
Master Ensuite Bathroom	TILE - GLOSSY WHITE 8X16	
Kitchen Backsplash	TILE - GLOSSY WHITE 4X12	

Comment

** Refer to Construction Summary - Standard Grout throughout unless specified

Initial:

5. Misc

Water Line Rough-in for Fridge

Yes

No

Upgrade Bathroom Accessories

Yes

No

Comment

** Refer to Construction Summary

6. Wall Paint - Birch White Paint Throughout unless specified below.

Entrance Vestibule	BIRCH WHITE	Living Room	BIRCH WHITE
Main Hall	BIRCH WHITE	Dining Room	BIRCH WHITE
Kitchen	BIRCH WHITE	Den/Library	BIRCH WHITE
Laundry Room	BIRCH WHITE	Master Bedroom	BIRCH WHITE
Main Bathroom	BIRCH WHITE	Bedroom #2	BIRCH WHITE
Master Ensuite Bathroom	BIRCH WHITE	Bedroom #3	N/A

Comment

** Refer to Construction Summary

7. General Comments

** Refer to Construction Summary

Disclaimers and Notes

- 1) Colours of all materials are as close as possible to builder's selection, but not necessarily identical due to variances in manufacturing.

2) The selection images are digital photographs of the Vendor's samples at its Decor Centre. Such images when displayed on your computer monitor may not match Decor Centre samples due to the hardware/software configuration of the computer.
In the event of conflict between selection images and the Décor Centre samples, Décor Centre samples shall prevail.

3) Any extras listed above are null and void unless accompanied by a separate invoice/amendment. Said invoice must be paid in full.

4) The Purchaser agrees that this colour selection is final and that no changes will be permitted, unless required by the Vendor.

5) The Purchaser acknowledges reading and accepting document which contains other miscellaneous disclaimers.

Signature:

★

Ida Viola

Date: August 12, 2021

Signature:

Date:

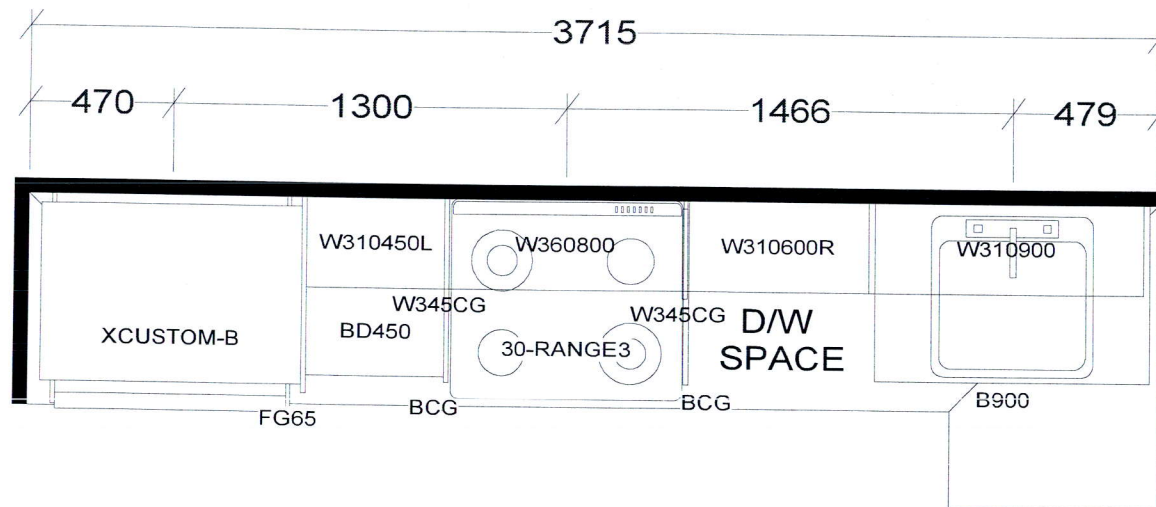

KITCHEN

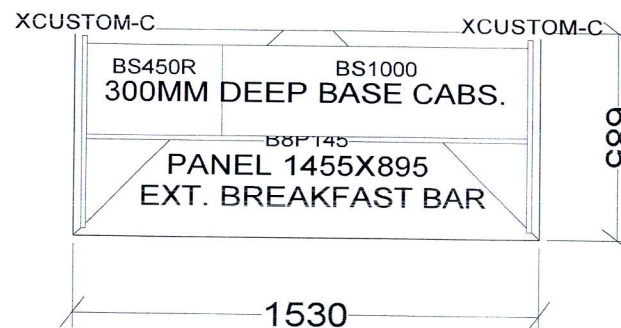

BASE & VANITY CABINETS ON ADJUSTABLE LEGS

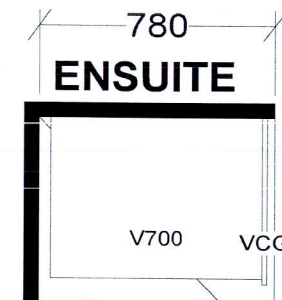

ENSUITE

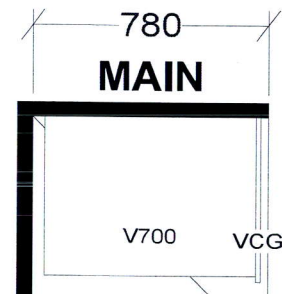

MAIN

CHARISMA SUITES
EAST TOWER X2

Selba Industries			J # _____
W WIDTH _____	W HGHT _____	W CNT _____	This drawing is the intellectual property of SELBA INDUSTRIES INC. and is an original design which must not be released or copied unless applicable fee has been paid or job order placed.
FLOOR HGHT _____	DOOR HGHT _____		
ST CENT _____	2X4 _____	VENT BOX COVER _____	
DESIGNER: KS DATE: OCT 27 20			JOB NUMBER: BUILDER: GREENPARK SITE: CHARISMA EAST & WEST MODEL: CHARISMA D970 LOT #:

Aug. 23, 2017

SCHEDULE 'A'
Charisma
CONDOMINIUMS

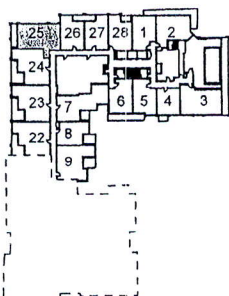
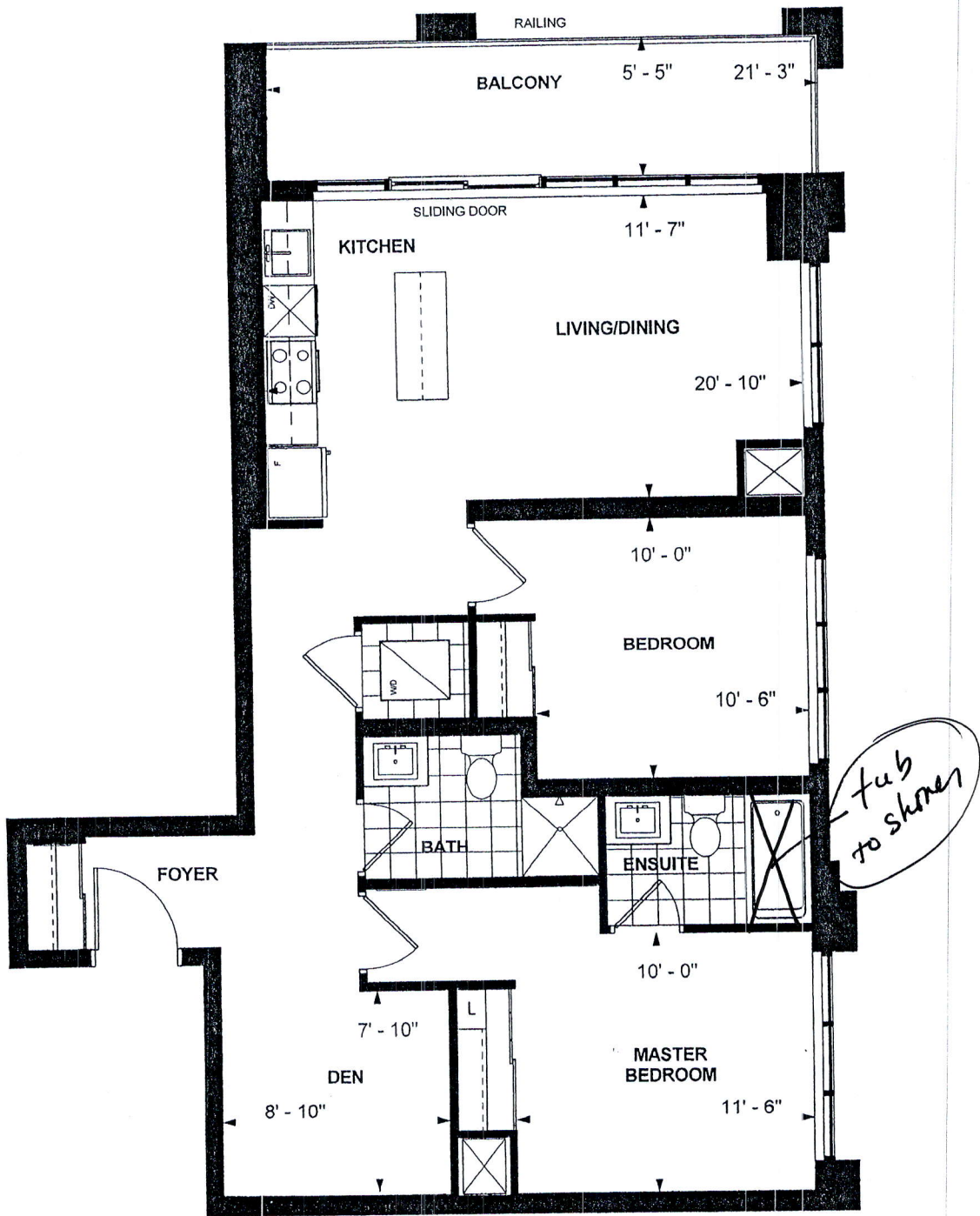

LEVEL 6

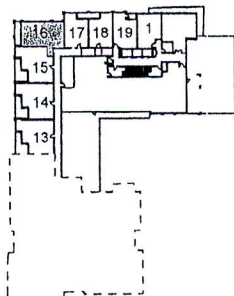

LEVEL 7



D 970
CHARISMA SUITE
EAST TOWER
10' CEILING
970 sq. ft.
2-BEDROOM+DEN

Purchaser Initials [Signature] Purchaser Initials [Signature] Date Oct 25 2017

Unit No. 16 Level No. 7 Suite No. 705

Dimensions, specifications, layouts, location of materials and fixtures, tile floor patterns and architectural detailing (including window size and location and door size, location and swing) are approximate only and are subject to change or modifications, without notice. Actual usable floor space varies from stated floor area. Ceiling height measured from top of floor slab to underside of floor slab above and excludes finishes, bulkheads and drop ceilings. Orientation of suite may be reversed and Purchaser agrees to accept same. Balconies decks and terraces are exclusive use common elements shown for display purposes only and location and size are subject to change without notice. All illustrations are artist concept only. The provisions of the Agreement of purchase and sale apply to this Schedule. E. & O.E.