

CONSTRUCTION SUMMARY

Charisma Condominiums - Genazzano Highrises Inc.

PURCHASER: Santana A LINDO TEL:

LOT / PHASE	REG. PLAN #	HOUSE TYPE		
524 / West		C838		

CABINETRY

1 - CABINETRY - EXTENDED UPPERS IN KITCHEN - STANDARD SERIES CABINETRY 04Aug21 Note:	
---	--

CONSTRUCTION

1 - SMOOTH CEILING - BOTH BEDROOMS 04Aug21 Note:	
---	--

COUNTER TOP AND BACKSPLASH

1 - KITCHEN COUNTERTOP ONLY - UPGRADE COLOUR - QUARTZ MISTRAL - BACKSPLASH AS PER SELECTED PACKAGE 04Aug21 Note:	
---	--

PLUMBING

1 - MOEN BATHROOM ACCESSORIES - METHOD - PAPER HOLDER - CHROME #YB2408 04Aug21 Note: Main	
1 - MOEN BATHROOM ACCESSORIES - METHOD - PAPER HOLDER - CHROME #YB2408 04Aug21 Note: Master Ensuite	
1 - MOEN BATHROOM ACCESSORIES - METHOD - 18 INCH TOWEL BAR - CHROME #YB2418 04Aug21 Note: Main	
1 - MOEN BATHROOM ACCESSORIES - METHOD - 18 INCH TOWEL BAR - CHROME #YB2418 04Aug21 Note: Master Ensuite	

PROMOTIONAL

1 - PROMO AS PER OFFER 04Aug21 Note:	
---	--

EXTRAS AS PER OFFER

upgrade credit in offer, please see amendment Worksheet Note:	
--	--

This Document is Extremely Time Sensitive - Printed 4 Aug 21 at 15:11

RECEIVED  
AUG 12 2021

Purchaser: Santana A LINDO  
Telephone Res. / Bus: /  
Decor Advisor: Ida Viola  
Lock Date: 8/4/2021 14:56:53

Const. No.: Unit 16, Level 5  
Municipal: 524  
Suite Type: C838  
Project/Phase: Genazzano Highrises Inc./West

Layout Changes: ☐ Yes ☒ No  
Sketch Attached: ☒ Yes ☐ No

1. Kitchen and Vanities

	Style and Colour	Hardware
Kitchen	MONACO - 350 PLATINUM SILVER	428SB
Main Bathroom	DORAL W-500	428SB
Master Ensuite Bathroom	DORAL W-500	428SB
Built In Appliances <input type="radio"/> Yes <input checked="" type="radio"/> No      Kitchen Extended Upper Cabinets <input checked="" type="radio"/> Yes <input type="radio"/> No		

Comment

\*\* Refer to Construction Summary

2. Counters

	Counter	Edge
Kitchen	QUARTZ - MISTRAL	Straight Polished Edge
Main Bathroom	QUARTZ - TORRONE	Straight Polished Edge
Master Ensuite Bathroom	QUARTZ - TORRONE	Straight Polished Edge
Kitchen Backsplash	TILE - GLOSSY WHITE 4X12	

Comment

\*\* Refer to Construction Summary

3. Flooring

	Selection
Vestibule/Main Hall	LEXINGTON - ROCHEFORT OAK TL-LW1317
Kitchen	LEXINGTON - ROCHEFORT OAK TL-LW1317
Living Room/Dining Room	LEXINGTON - ROCHEFORT OAK TL-LW1317
Den/Office	LEXINGTON - ROCHEFORT OAK TL-LW1317
Master Bedroom	LEXINGTON - ROCHEFORT OAK TL-LW1317
Bedroom #2	LEXINGTON - ROCHEFORT OAK TL-LW1317
Bedroom #3	N/A
Laundry Room	TILE - WHITE MATTE 8X8
Main Bath	TILE - STONE WHITE 12X24
Master Ensuite Bathroom	TILE - STONE WHITE 12X24

Comment

\*\* Refer to Construction Summary - Standard Grout throughout unless specified

4. Wall Tile

	Selection	Describe
Main Bath	TILE - GLOSSY WHITE 8X16	
Master Ensuite Bathroom	TILE - GLOSSY WHITE 8X16	
Kitchen Backsplash	TILE - GLOSSY WHITE 4X12	

Comment

\*\* Refer to Construction Summary - Standard Grout throughout unless specified

Initial: 



Purchaser: Santana A LINDO  
Telephone Res. / Bus: /  
Decor Advisor: Ida Viola  
Lock Date: 8/4/2021 14:56:53

Const. No.: Unit 16, Level 5  
Municipal: 524  
Suite Type: C838  
Project/Phase: Genazzano Highrises Inc./West

5. Misc

Water Line Rough-in for Fridge ☐ Yes ☒ No  
Upgrade Bathroom Accessories ☐ Yes ☒ No

Comment  
\*\* Refer to Construction Summary

6. Wall Paint - Birch White Paint Throughout unless specified below.

Entrance Vestibule	BIRCH WHITE	Living Room	BIRCH WHITE
Main Hall	BIRCH WHITE	Dining Room	BIRCH WHITE
Kitchen	BIRCH WHITE	Den/Library	BIRCH WHITE
Laundry Room	BIRCH WHITE	Master Bedroom	BIRCH WHITE
Main Bathroom	BIRCH WHITE	Bedroom #2	BIRCH WHITE
Master Ensuite Bathroom	BIRCH WHITE	Bedroom #3	N/A

Comment  
\*\* Refer to Construction Summary

7. General Comments

\*\* Refer to Construction Summary

Disclaimers and Notes

- Colours of all materials are as close as possible to builder's selection, but not necessarily identical due to variances in manufacturing.
- The selection images are digital photographs of the Vendor's samples at its Decor Centre. Such images when displayed on your computer monitor may not match Decor Centre samples due to the hardware/software configuration of the computer.  
In the event of conflict between selection images and the Décor Centre samples, Décor Centre samples shall prevail.
- Any extras listed above are null and void unless accompanied by a separate invoice/amendment. Said invoice must be paid in full.
- The Purchaser agrees that this colour selection is final and that no changes will be permitted, unless required by the Vendor.
- The Purchaser acknowledges reading and accepting document which contains other miscellaneous disclaimers.

Signature:  Date: Aug 4, 2021 Signature: \_\_\_\_\_ Date: \_\_\_\_\_

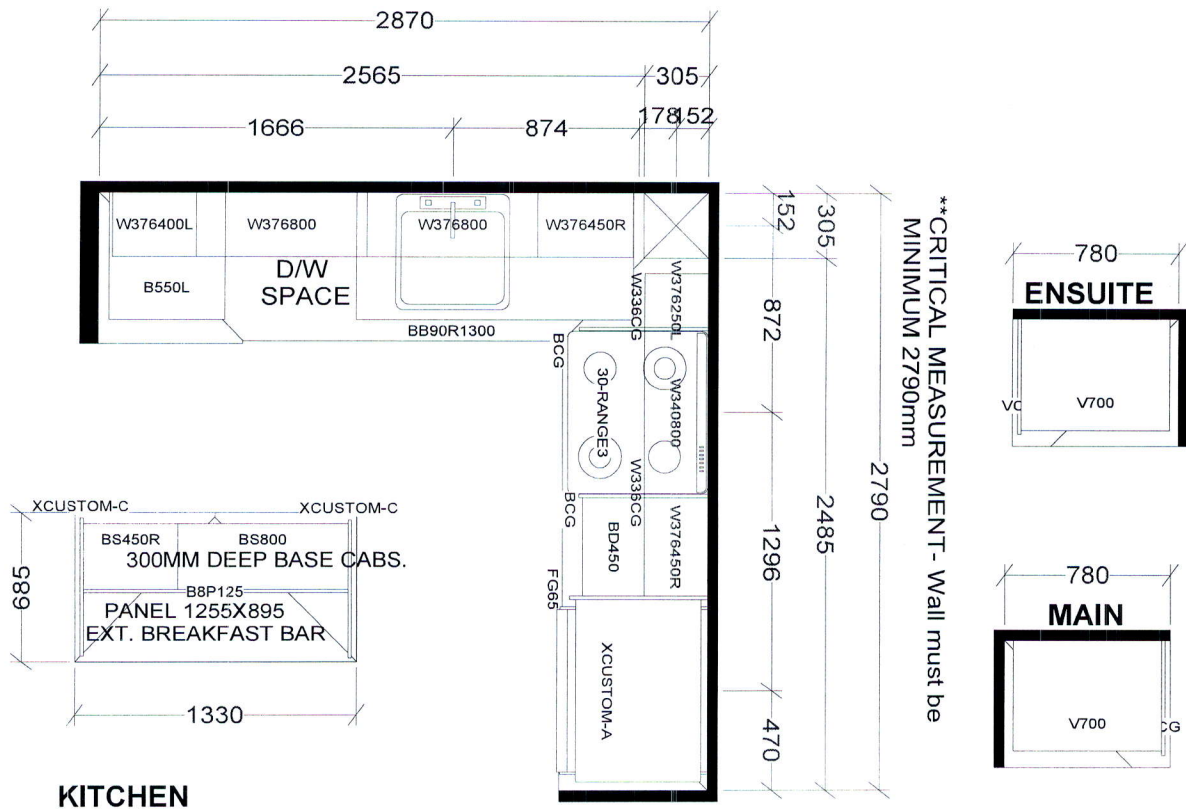

KITCHEN

BASE & VANITY CABINETS ON ADJUSTABLE LEGS

TOWER & PODIUM SUITES  
EAST TOWER X14  
WEST TOWER X19

Selba Industries				J # _____
W WIDTH _____	W HGHT _____	W CNT _____	<b>JOB NUMBER:</b> <b>BUILDER: GREENPARK</b> <b>SITE: CHARISMA EAST &amp; WEST</b> <b>MODEL: C838</b> <b>LOT #:</b>	
FLOOR HGHT _____	DOOR HGHT _____			
ST CENT _____	2X4 _____	VENT BOX COVER _____		
<small>This drawing is the intellectual property of SELBA INDUSTRIES INC. and is an original design which must not be released or copied unless applicable fee has been paid or job order placed.</small>				
<b>DESIGNER: KS</b> <b>DATE: OCT 27 20 /rev'd Dec 10 20</b>				

Aug. 23, 2017

SCHEDULE 'A'  
**Charisma**  
CONDOMINIUMS

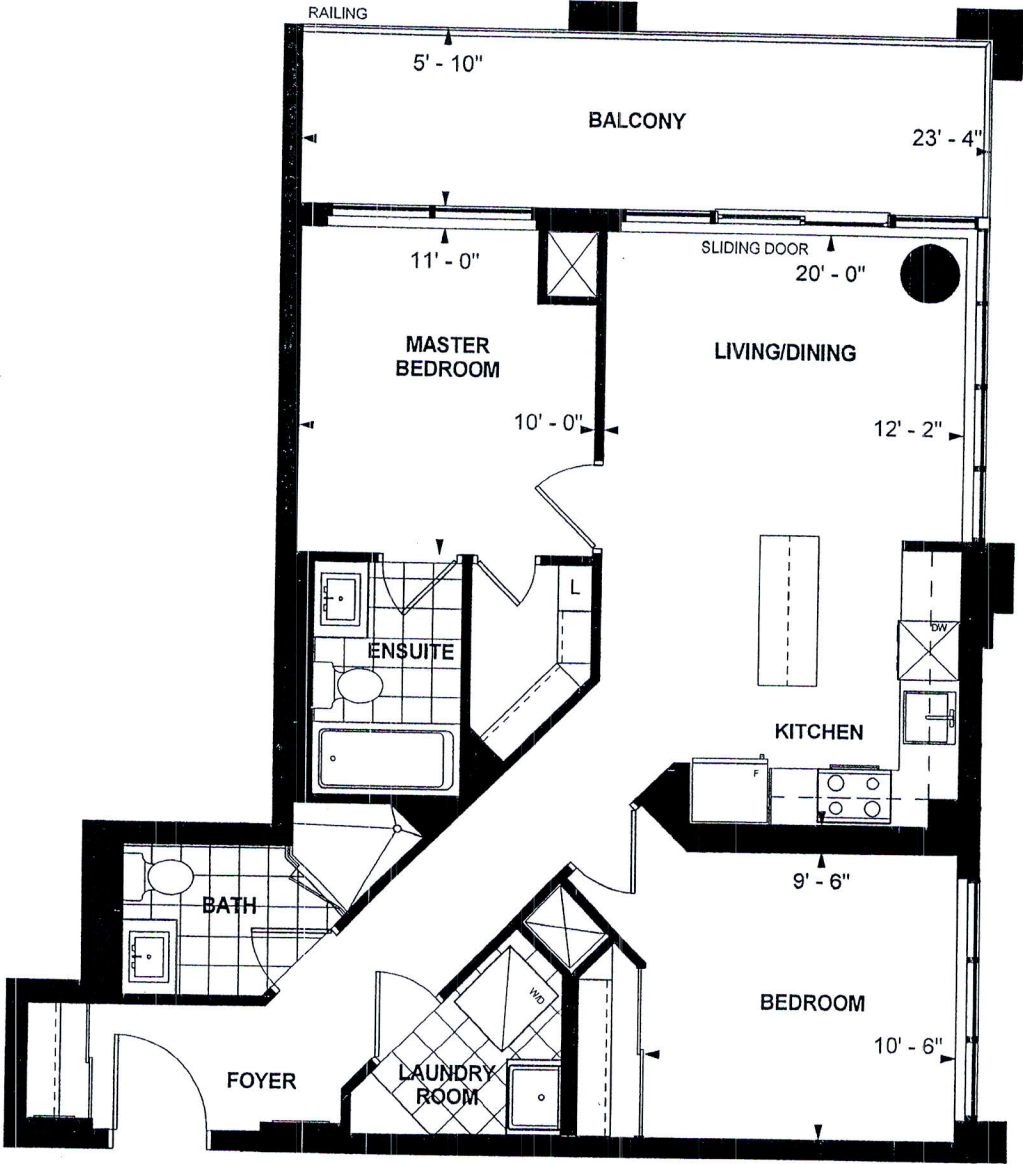

**C 838**  
**TOWER SUITE**  
**WEST TOWER**  
**9' CEILING**  
**838 sq. ft.**  
**2-BEDROOM**

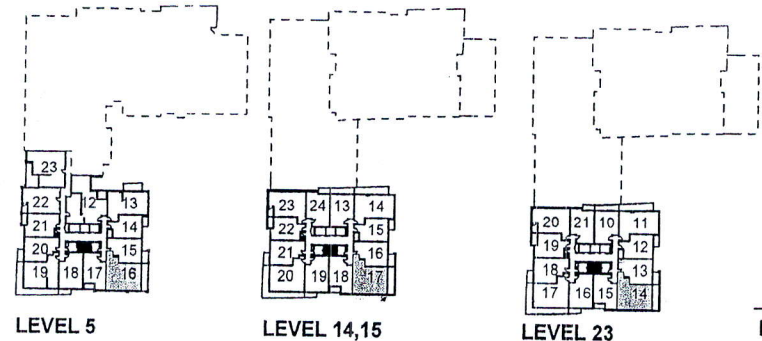

SL JP Feb 24 2018  
Purchaser Initials Purchaser Initials Date

Unit No. 16 Level No. 5 Suite No. 524

Dimensions, specifications, layouts, location of materials and fixtures, tile floor patterns and architectural detailing (including window size and location and door size, location and swing) are approximate only and are subject to change or modifications, without notice. Actual usable floor space varies from stated floor area. Ceiling height measured from top of floor slab to underside of floor slab above and excludes finishes, bulkheads and drop ceilings. Orientation of suite may be reversed and Purchaser agrees to accept same. Balconies decks and terraces are exclusive use elements shown for display purposes only and location and size are subject to change without notice. All illustrations are artist concept only. The provisions of the Agreement of purchase and sale apply to this Schedule, E. & O.E.