

CONSTRUCTION SUMMARY

Charisma Condominiums - Genazzano Highrises Inc.

PURCHASER: James Sash MCCONNELL

TEL:

LOT / PHASE 624 / West	REG. PLAN #	HOUSE TYPE B663-Charisma		
---------------------------	-------------	-----------------------------	--	--

CONSTRUCTION

1 - SMOOTH CEILING - MASTER BEDROOM 26Jul21    Note:	
---	--

COUNTER TOP

1 - VANITY COUNTERTOP UPGRADE COLOUR - QUARTZ GRECALE - POWDER ROOM 26Jul21    Note:	
1 - VANITY COUNTERTOP UPGRADE COLOUR - QUARTZ GRECALE - ENSUITE BATHROOM 26Jul21    Note:	

COUNTER TOP AND BACKSPLASH

1 - KITCHEN COUNTERTOP AND BACKSPLASH - UPGRADE COLOUR - QUARTZ MISTRAL 26Jul21    Note:	
---	--

PROMOTIONAL

1 - PROMO AS PER OFFER 26Jul21    Note:	
--	--

EXTRAS AS PER OFFER

upgrade credit in offer, please see amendment Worksheet    Note:	
---	--

This Document is Extremely Time Sensitive - Printed 26 Jul 21 at 14:48

RECEIVED  
JUL 28 2021

Purchaser:

James Sash MCCONNELL

Telephone Res. / Bus:

/

Decor Advisor:

Ida Viola

Lock Date:

7/26/2021 14:46:32

Const. No.:

Unit 16, Level 6

Municipal:

624

Suite Type:

B663-Charisma

Project/Phase:

Genazzano Highrises Inc./West

Layout Changes:

☐ Yes ☐ No

Sketch Attached:

☐ Yes ☐ No

1. Kitchen and Vanities

	Style and Colour	Hardware
Kitchen	DORAL W-500	428SB
Main Bathroom	N/A	
Master Ensuite Bathroom	DORAL W-500	428SB
Powder Room	DORAL W-500	428SB

Built In Appliances

☐ Yes ☒ No

Kitchen Extended Upper Cabinets

☒ Yes ☐ No

Comment

\*\* Refer to Construction Summary

2. Counters

	Counter	Edge
Kitchen	QUARTZ - MISTRAL	Straight Polished Edge
Main Bathroom	N/A	
Master Ensuite Bathroom	QUARTZ - GRECALE	Straight Polished Edge
Powder Room	QUARTZ - GRECALE	Straight Polished Edge
Kitchen Backsplash	QUARTZ - MISTRAL	

Comment

\*\* Refer to Construction Summary

3. Flooring

	Selection
Vestibule/Main Hall	LEXINGTON - LANEFFE OAK TL-LW1311
Kitchen	LEXINGTON - LANEFFE OAK TL-LW1311
Living Room/Dining Room	LEXINGTON - LANEFFE OAK TL-LW1311
Den/Office	LEXINGTON - LANEFFE OAK TL-LW1311
Master Bedroom	LEXINGTON - LANEFFE OAK TL-LW1311
Bedroom #2	N/A
Bedroom #3	N/A
Laundry Room	TILE - WHITE MATTE 8X8
<del>Master Bedroom</del> Powder Room:	TILE - CITY WHITE MATTE 12X24
Master Ensuite Bathroom	TILE - CITY WHITE MATTE 12X24

Comment

\*\* Refer to Construction Summary - Standard Grout throughout unless specified

4. Wall Tile

	Selection	Describe
Main Bath	N/A	
Master Ensuite Bathroom	TILE - GLOSSY WHITE 8X16	
Kitchen Backsplash	QUARTZ - MISTRAL	

Comment

\*\* Refer to Construction Summary - Standard Grout throughout unless specified



Purchaser:

James Sash MCCONNELL

Telephone Res. / Bus:

/

Decor Advisor:

Ida Viola

Lock Date:

7/26/2021 14:46:32

Const. No.:

Unit 16, Level 6

Municipal:

624

Suite Type:

B663-Charisma

Project/Phase:

Genazzano Highrises Inc./West

5. Misc

Water Line Rough-in for Fridge

☐ Yes

☒ No

Upgrade Bathroom Accessories

☐ Yes

☒ No

Comment

\*\* Refer to Construction Summary

6. Wall Paint - Birch White Paint Throughout unless specified below.

Entrance Vestibule	BIRCH WHITE	Living Room	BIRCH WHITE
Main Hall	BIRCH WHITE	Dining Room	BIRCH WHITE
Kitchen	BIRCH WHITE	Den/Library	BIRCH WHITE
Laundry Room	BIRCH WHITE	Master Bedroom	BIRCH WHITE
Main Bathroom	N/A	Bedroom #2	N/A
Master Ensuite Bathroom	BIRCH WHITE	Bedroom #3	N/A
Powder Room	BIRCH WHITE		

Comment

\*\* Refer to Construction Summary

7. General Comments

\*\* Refer to Construction Summary

Disclaimers and Notes

- 1) Colours of all materials are as close as possible to builder's selection, but not necessarily identical due to variances in manufacturing.

2) The selection images are digital photographs of the Vendor's samples at its Decor Centre. Such images when displayed on your computer monitor may not match Decor Centre samples due to the hardware/software configuration of the computer. In the event of conflict between selection images and the Décor Centre samples, Décor Centre samples shall prevail.

3) Any extras listed above are null and void unless accompanied by a separate invoice/amendment. Said invoice must be paid in full.

4) The Purchaser agrees that this colour selection is final and that no changes will be permitted, unless required by the Vendor.

5) The Purchaser acknowledges reading and accepting document which contains other miscellaneous disclaimers.

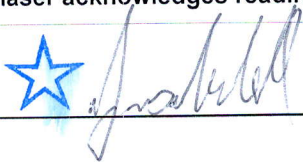
Signature: 

Date: 7/26/2021

Signature: \_\_\_\_\_

Date: \_\_\_\_\_

Aug. 23, 2017

SCHEDULE 'A'  
**Charisma**  
CONDOMINIUMS

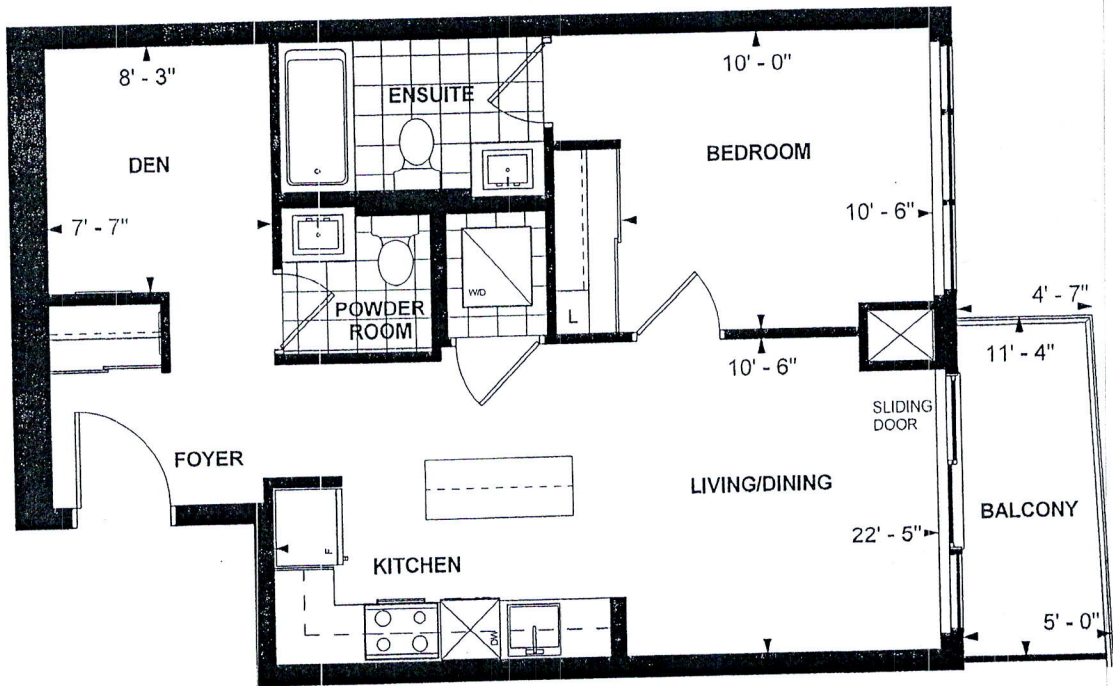

**B 663**  
**CHARISMA SUITE**  
**WEST TOWER**  
**10' CEILING**  
**663 sq. ft.**  
**1-BEDROOM+DEN**

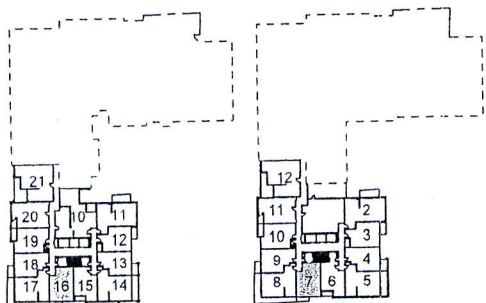

LEVEL 6

LEVEL 7



Purchaser Initials	<u>J.M</u>	Date
Purchaser Initials	<u>Feb, 24, 2018</u>	

Unit No. 16 Level No. 6 Suite No. 624

Dimensions, specifications, layouts, location of materials and fixtures, tile floor patterns and architectural detailing (including window size and location and door size, location and swing) are approximate only and are subject to change or modifications, without notice. Actual usable floor space varies from stated floor area. Ceiling height measured from top of floor slab to underside of floor slab above and excludes finishes, bulkheads and drop ceilings. Orientation of suite may be reversed and Purchaser agrees to accept same. Balconies decks and terraces are exclusive use common elements shown for display purposes only and location and size are subject to change without notice. All illustrations are artist concept only. The provisions of the Agreement of purchase and sale apply to this Schedule. E. & O.E.

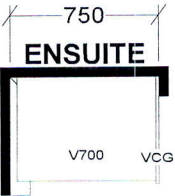
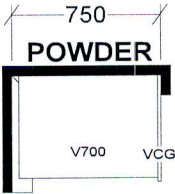
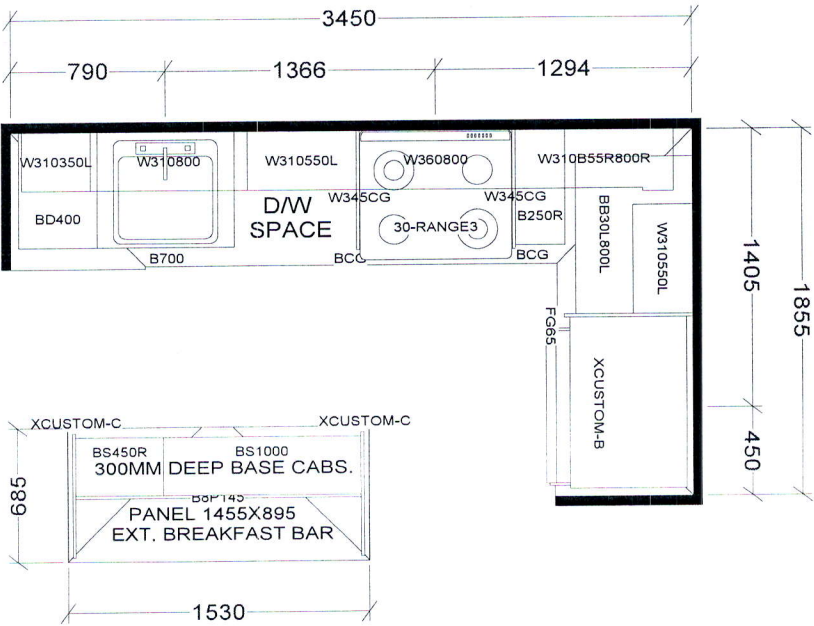

KITCHEN

BASE & VANITY CABINETS ON ADJUSTABLE LEGS

CHARISMA SUITE  
WEST TOWER-B635 X 1  
EAST TOWER-B639 X 2  
WEST TOWER-B640 X2  
EAST TOWER-B645 X2  
EAST TOWER-B646X2  
EAST TOWER-B655 X2  
WEST TOWER-B655 X1  
EAST TOWER-B663 X3  
WEST TOWER-B663 X3

<b>Selba Industries</b>			<b>J #</b> _____	
W WIDTH _____ W HGHT _____ W CNT _____		<small>This drawing is the intellectual property of SELBA INDUSTRIES INC. and is an original design which must not be released or copied unless applicable fee has been paid or job order placed.</small>	JOB NUMBER: _____	
FLOOR HGHT _____ DOOR HGHT _____			BUILDER: GREENPARK	
ST CENT _____ 2X4 _____ VENT BOX COVER _____			SITE: CHARISMA EAST & WEST	
			MODEL CHARISMA B635, B639, B640, B645, B646. B655, B663	
		DESIGNER: KS DATE: OCT 27 20	LOT #:	