

CONSTRUCTION SUMMARY

Charisma Condominiums - Genazzano Highrises Inc.

PURCHASER: Angelo QUATTROCIOCHI

TEL:

LOT / PHASE 512 / East	REG. PLAN #	HOUSE TYPE C1004		
---------------------------	-------------	---------------------	--	--

CABINETRY

2 - KITCHEN - ON ISLAND ADD 2 SETS OF POTS DRAWERS 30Jun21 Note:	
1 - CABINETRY - EXTENDED UPPERS IN KITCHEN - STANDARD SERIES CABINETRY 30Jun21 Note:	

CONSTRUCTION

1 - MASTER ENSUITE - TUB TO SHOWER CONVERSION 26Feb21 Note:	
--	--

MIRRORS AND GLASS

1 - MASTER ENSUITE - ADD FRAMED CHROME SLIDING DOORS TO 5FT SHOWER 26Feb21 Note:	
---	--

This Document is Extremely Time Sensitive - Printed 30 Jun 21 at 14:33

RECEIVED  
JUL 5 - 2021

Purchaser: Angelo QUATTROCIOCCHI  
Telephone Res. / Bus: /  
Decor Advisor: Ida Viola  
Lock Date: 6/30/2021 14:32:44

Const. No.: Unit 24, Level 5  
Municipal: 512  
Suite Type: C1004  
Project/Phase: Genazzano Highrises Inc./East

Layout Changes: ☐ Yes ☒ No  
Sketch Attached: ☒ Yes ☐ No

1. Kitchen and Vanities

Style and Colour

Hardware

Kitchen	DORAL W-500	428SB
Main Bathroom	DORAL W-500	428SB
Master Ensuite Bathroom	DORAL W-500	428SB

Built In Appliances ☐ Yes ☒ No  
Kitchen Extended Upper Cabinets ☒ Yes ☐ No

Comment

\*\* Refer to Construction Summary

2. Counters

Counter

Edge

Kitchen	QUARTZ - TORRONE	Straight Polished Edge
Main Bathroom	QUARTZ - TORRONE	Straight Polished Edge
Master Ensuite Bathroom	QUARTZ - TORRONE	Straight Polished Edge
Kitchen Backsplash	TILE - GLOSSY WHITE 4X12	

Comment

\*\* Refer to Construction Summary

3. Flooring

Selection

Vestibule/Main Hall	LEXINGTON - BRUSSELLS OAK - TL-LW1316
Kitchen	LEXINGTON - BRUSSELLS OAK - TL-LW1316
Living Room/Dining Room	LEXINGTON - BRUSSELLS OAK - TL-LW1316
Den/Office	N/A
Master Bedroom	LEXINGTON - BRUSSELLS OAK - TL-LW1316
Bedroom #2	LEXINGTON - BRUSSELLS OAK - TL-LW1316
Bedroom #3	N/A
Laundry Room	TILE - WHITE MATTE 8X8
Main Bath	TILE - CITY WHITE MATTE 12X24
Master Ensuite Bathroom	TILE - CITY WHITE MATTE 12X24

Comment

\*\* Refer to Construction Summary - Standard Grout throughout unless specified

4. Wall Tile

Selection

Describe

Main Bath	TILE - GLOSSY WHITE 8X16	
Master Ensuite Bathroom	TILE - GLOSSY WHITE 8X16	
Kitchen Backsplash	TILE - GLOSSY WHITE 4X12	

Comment

\*\* Refer to Construction Summary - Standard Grout throughout unless specified

Initial: 



Purchaser:Angelo QUATTROCIOCCHI

Const. No.: Unit 24, Level 5

Telephone Res. / Bus: /

Municipal: 512

Decor Advisor: Ida Viola

Suite Type: C1004

Lock Date: 6/30/2021 14:32:44

Project/Phase: Genazzano Highrises Inc./East

5. Misc

Water Line Rough-in for Fridge

☐ Yes

☒ No

Upgrade Bathroom Accessories

☐ Yes

☒ No

Comment

\*\* Refer to Construction Summary

6. Wall Paint - Birch White Paint Throughout unless specified below.

Entrance Vestibule	<input type="text" value="BIRCH WHITE"/>	Living Room	<input type="text" value="BIRCH WHITE"/>
Main Hall	<input type="text" value="BIRCH WHITE"/>	Dining Room	<input type="text" value="BIRCH WHITE"/>
Kitchen	<input type="text" value="BIRCH WHITE"/>	Den/Library	<input type="text" value="N/A"/>
Laundry Room	<input type="text" value="BIRCH WHITE"/>	Master Bedroom	<input type="text" value="BIRCH WHITE"/>
Main Bathroom	<input type="text" value="BIRCH WHITE"/>	Bedroom #2	<input type="text" value="BIRCH WHITE"/>
Master Ensuite Bathroom	<input type="text" value="BIRCH WHITE"/>	Bedroom #3	<input type="text" value="N/A"/>
	<input type="text"/>		<input type="text"/>

Comment

\*\* Refer to Construction Summary

7. General Comments

\*\* Refer to Construction Summary

Disclaimers and Notes

- 1) Colours of all materials are as close as possible to builder's selection, but not necessarily identical due to variances in manufacturing.

2) The selection images are digital photographs of the Vendor's samples at its Decor Centre. Such images when displayed on your computer monitor may not match Decor Centre samples due to the hardware/software configuration of the computer. In the event of conflict between selection images and the Décor Centre samples, Décor Centre samples shall prevail.

3) Any extras listed above are null and void unless accompanied by a separate invoice/amendment. Said invoice must be paid in full.

4) The Purchaser agrees that this colour selection is final and that no changes will be permitted, unless required by the Vendor.

5) The Purchaser acknowledges reading and accepting document which contains other miscellaneous disclaimers.

Signature: 

Date: 6/30/2021

Signature: \_\_\_\_\_

Date: \_\_\_\_\_

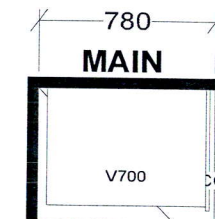
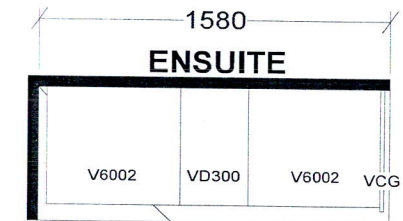
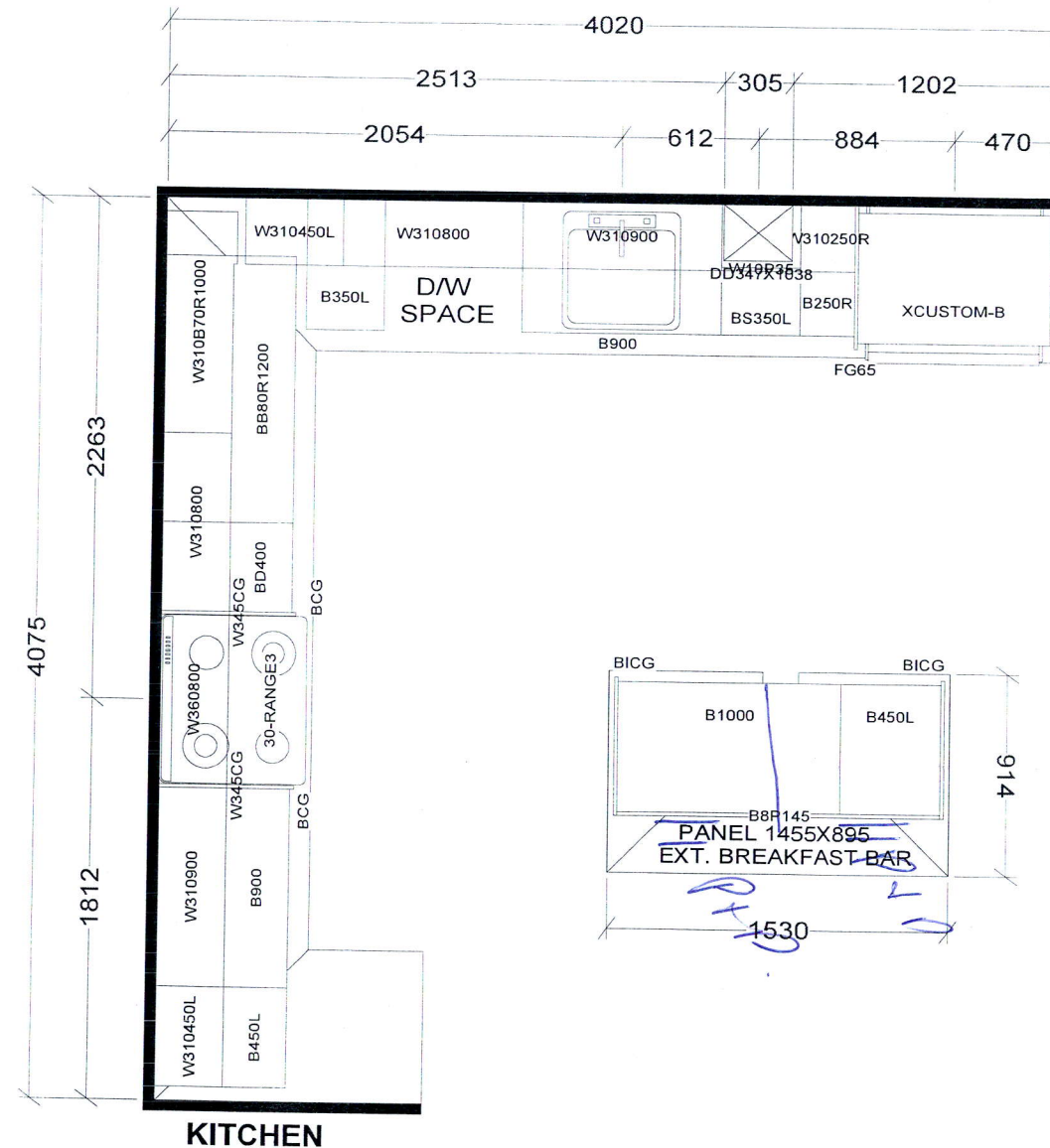

BASE & VANITY CABINETS ON ADJUSTABLE LEGS

CHARISMA SUITES  
 EAST TOWER X4  
 WEST TOWER X2

<b>Selba Industries</b>			J# _____
W WDT _____	W HGHT _____	W CNT _____	This drawing is the intellectual property of SELBA INDUSTRIES INC. and is an original design which must not be released or copied unless applicable fee has been paid or job order placed.  DESIGNER: KS DATE: OCT 27 20
FLOOR HGHT _____	DOOR HGHT _____		
ST CENT _____	2X4 _____	VENT BOX COVER _____	
			JOB NUMBER: _____ BUILDER: GREENPARK SITE: CHARISMA EAST & WEST MODEL: CHARISMA C1004 LOT #: _____



Aug. 23, 2017

SCHEDULE 'A'  
**Charisma**  
CONDOMINIUMS

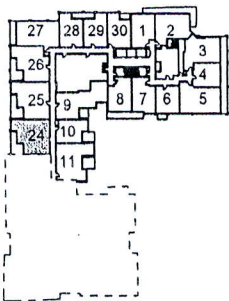
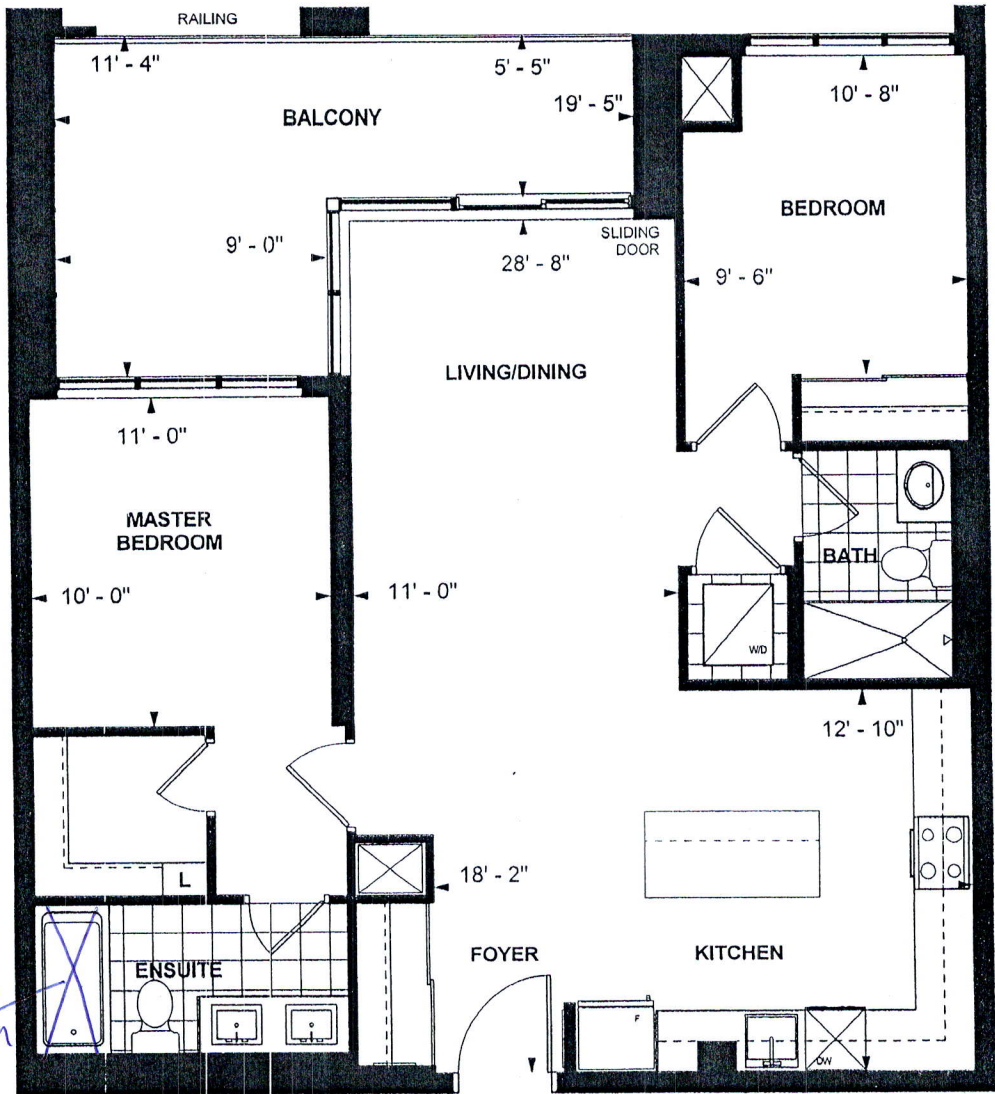

LEVEL 5



**OPTION C 1004**  
**TOWER SUITE**  
**EAST TOWER**  
**9' CEILING**  
**1004 sq. ft.**  
**2-BEDROOM**

A.R. SP Sept. 28/2017  
Purchaser Initials Purchaser Initials Date

Unit No. 24 Level No. 5 Suite No. 512

Dimensions, specifications, layouts, location of materials and fixtures, tile floor patterns and architectural detailing (including window size and location and door size, location and swing) are approximate only and are subject to change or modifications, without notice. Actual usable floor space varies from stated floor area. Ceiling height measured from top of floor slab to underside of floor slab above and excludes finishes, bulkheads and drop ceilings. Orientation of suite may be reversed and Purchaser agrees to accept same. Balconies decks and terraces are exclusive use common elements shown for display purposes only and location and size are subject to change without notice. All illustrations are artist concept only. The provisions of the Agreement of purchase and sale apply to this Schedule. E. & O.E.