

CONSTRUCTION SUMMARY

Charisma Condominiums - Genazzano Highrises Inc.

PURCHASER: Michael Adam VOLPE

TEL:

LOT / PHASE	REG. PLAN #	HOUSE TYPE		
2302 / East		C817-Charisma		

CONSTRUCTION

1 - MASTER ENSUITE - TUB TO SHOWER CONVERSION	
18Jun21 Note:	

MIRRORS AND GLASS

1 - MASTER ENSUITE - SHOWER ENCLOSURE - FRAMELESS CLEAR GLASS SHOWER DOOR WITH SIDE PANEL TO CEILING FOR 5FT SHOWER - INCLUDES CHROME KNOB & HINGES	
18Jun21 Note:	

MISCELLANEOUS

1 - FURTHER DISCOUNT	
18Jun21 Note:	

PROMOTIONAL

1 - PROMOTION AS PER OFFER	
18Jun21 Note:	

This Document is Extremely Time Sensitive - Printed 28 Jun 21 at 9:18

CONSTRUCTION SUMMARY
PRELIMINARY: DATE JUN 28 2021
FINAL: DATE

Aug. 23, 2017

SCHEDULE 'A'
Charisma
CONDOMINIUMS

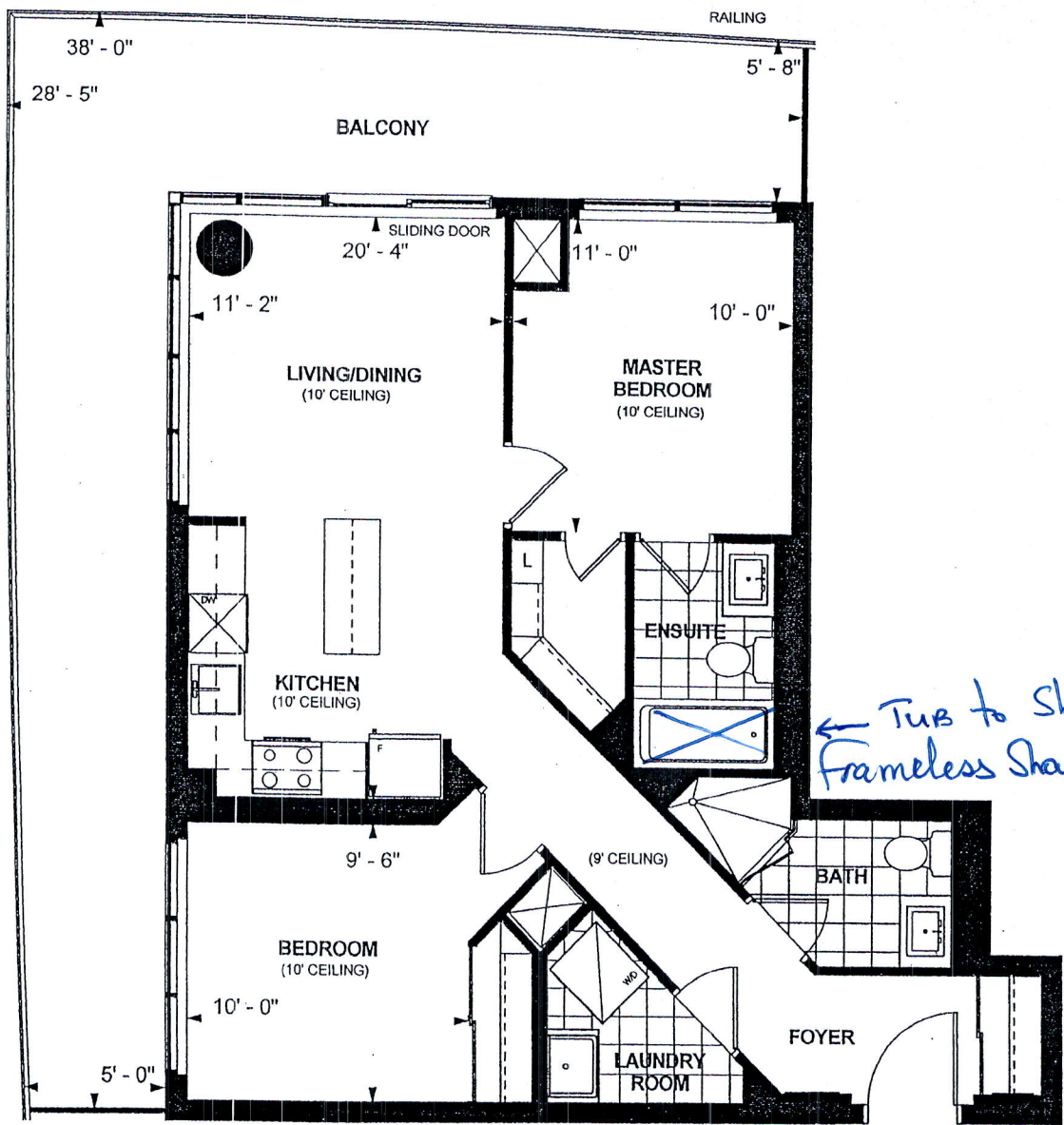

C 817
TOWER SUITE
EAST TOWER
9'/10' CEILING
817 sq. ft.
2-BEDROOM

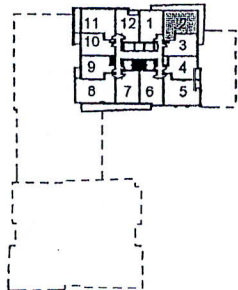

LEVEL 22



M.V Purchaser Initials Purchaser Initials OCT 7 2017 Date

Unit No. 2 Level No. 22 Suite No. 2302

Dimensions, specifications, layouts, location of materials and fixtures, tile floor patterns and architectural detailing (including window size and location and door size, location and swing) are approximate only and are subject to change or modifications, without notice. Actual usable floor space varies from stated floor area. Ceiling height measured from top of floor slab to underside of floor slab above and excludes finishes, bulkheads and drop ceilings. Orientation of suite may be reversed and Purchaser agrees to accept same. Balconies decks and terraces are exclusive use common elements shown for display purposes only and location and size are subject to change without notice. All illustrations are artist concept only. The provisions of the Agreement of purchase and sale apply to this Schedule. E. & O.E.