



CONSTRUCTION SUMMARY

Charisma Condominiums - Genazzano Highrises Inc.

PURCHASER: Nicholas Daniel VOLPE TEL:

LOT / PHASE 2311 / East	REG. PLAN #	HOUSE TYPE C838-Charisma		
----------------------------	-------------	-----------------------------	--	--

CONSTRUCTION

1 - MASTER ENSUITE - TUB TO SHOWER CONVERSION 18Jun21 Note:	
--	--

MIRRORS AND GLASS

1 - MASTER ENSUITE - SHOWER ENCLOSURE - FRAMELESS CLEAR GLASS SHOWER DOOR WITH SIDE PANEL TO CEILING FOR 5FT SHOWER - INCLUDES CHROME KNOB & HINGES 18Jun21 Note:	
--	--

MISCELLANEOUS

1 - FURTHER DISCOUNT 18Jun21 Note:	
---------------------------------------	--

PROMOTIONAL

1 - PROMOTION AS PER OFFER 18Jun21 Note:	
---	--

This Document is Extremely Time Sensitive - Printed 28 Jun 21 at 9:17

CONSTRUCTION SUMMARY

PRELIMINARY: DATE JUN 28 2021

FINAL: DATE

Aug. 23, 2017

SCHEDULE 'A'  
**Charisma**  
CONDOMINIUMS

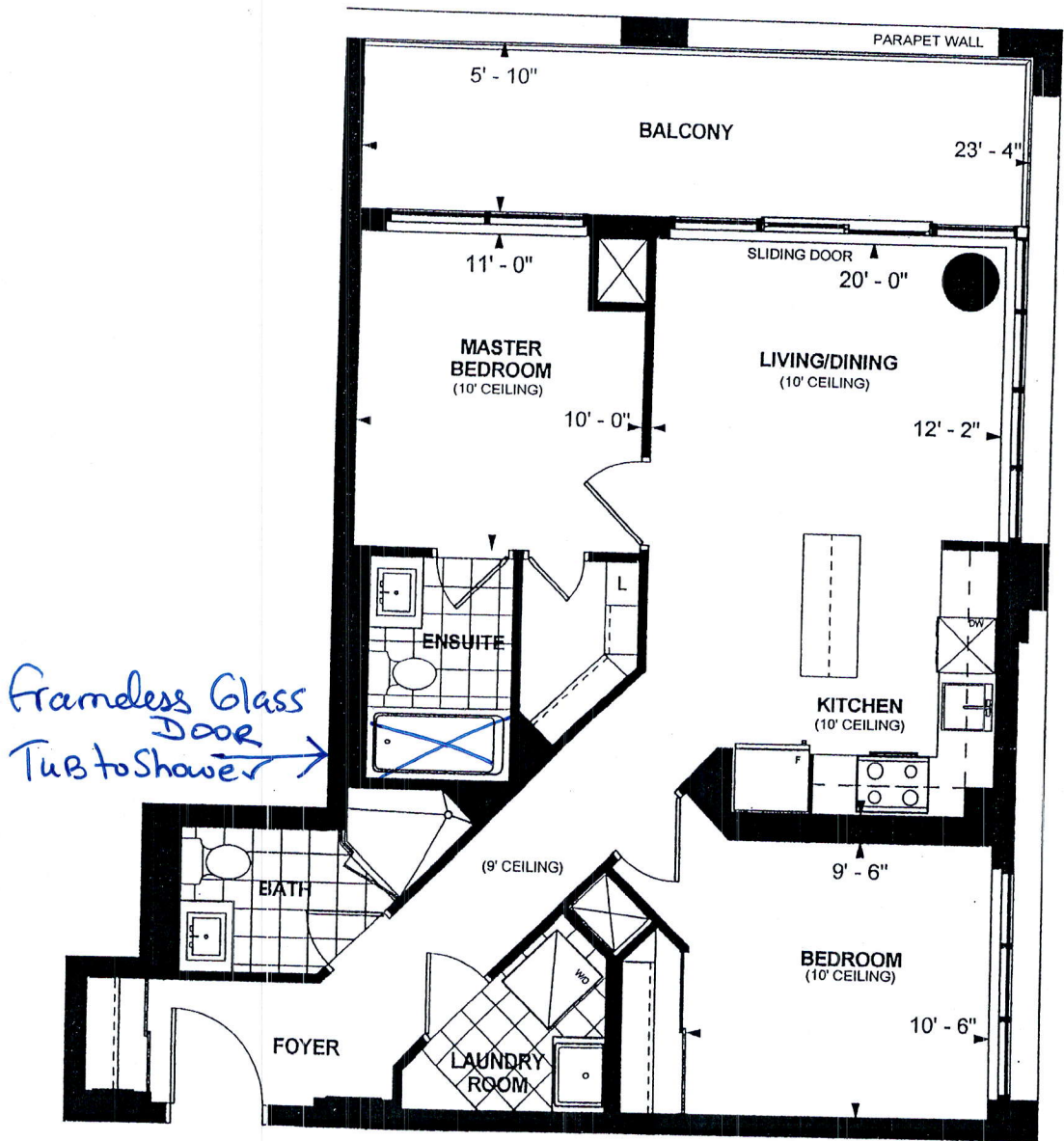

**C 838**  
**TOWER SUITE**  
**EAST TOWER**  
**9'/10' CEILING**  
**838 sq. ft.**  
**2-BEDROOM**

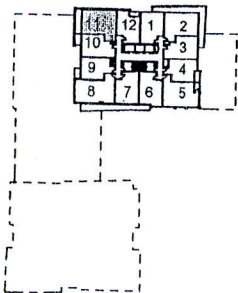

LEVEL 22

Purchaser Initials *NV* Purchaser Initials Date

Unit No. 11 Level No. 22 Suite No. 2311

Dimensions, specifications, layouts, location of materials and fixtures, tile floor patterns and architectural detailing (including window size and location and door size, location and swing) are approximate only and are subject to change or modifications, without notice. Actual usable floor space varies from stated floor area. Ceiling height measured from top of floor slab to underside of floor slab above and excludes finishes, bulkheads and drop ceilings. Orientation of suite may be reversed and Purchaser agrees to accept same. Balconies decks and terraces are exclusive use and sale apply to this Schedule. E. & O.E.