



CONSTRUCTION SUMMARY

Charisma Condominiums - Genazzano Highrises Inc.

PURCHASER: SISTI INVESTMENTS INC.

TEL: RES.: 905-264-6684 BUS.: 647-893-3002

LOT / PHASE 2202 / East	REG. PLAN #	HOUSE TYPE C817			
----------------------------	-------------	--------------------	--	--	--

CABINETS

1 - CABINETS - EXTENDED UPPERS IN KITCHEN - STANDARD SERIES CABINETS	
23Jun21 Note:	

This Document is Extremely Time Sensitive - Printed 23 Jun 21 at 15:04

REVISED RECEIVED  
DATE: JUN 24 2021

Purchaser: SISTI INVESTMENTS INC.  
Telephone Res. / Bus: (905) 264-6684 / (647) 893-3002  
Decor Advisor: Ida Viola  
Lock Date: 5/18/2021 14:18:01

Const. No.: Unit 2, Level 21  
Municipal: 2202  
Suite Type: C817  
Project/Phase: Genazzano Highrises Inc./East

Layout Changes: ☐ Yes ☒ No Sketch Attached: ☒ Yes ☐ No

1. Kitchen and Vanities

	Style and Colour	Hardware
Kitchen	DORAL W-500	428SB
Main Bathroom	DORAL W-500	428SB
Master Ensuite Bathroom	DORAL W-500	428SB

Built In Appliances ☐ Yes ☒ No      Kitchen Extended Upper Cabinets ☒ Yes ☐ No

Comment

\*\* Refer to Construction Summary

2. Counters

	Counter	Edge
Kitchen	QUARTZ - TORRONE	Straight Polished Edge
Main Bathroom	QUARTZ - TORRONE	Straight Polished Edge
Master Ensuite Bathroom	QUARTZ - TORRONE	Straight Polished Edge
Kitchen Backsplash	TILE- GLOSSY WHITE 4X12	

Comment

\*\* Refer to Construction Summary

3. Flooring

	Selection
Vestibule/Main Hall	LEXINGTON - LANEFFEE OAK TL-LW1311
Kitchen	LEXINGTON - LANEFFEE OAK TL-LW1311
Living Room/Dining Room	LEXINGTON - LANEFFEE OAK TL-LW1311
Den/Office	N/A
Master Bedroom	LEXINGTON - LANEFFEE OAK TL-LW1311
Bedroom #2	LEXINGTON - LANEFFEE OAK TL-LW1311
Bedroom #3	N/A
Laundry Room	TILE-WHITE MATTE 8X8
Main Bath	TILE- STONE WHITE 12X24
Master Ensuite Bathroom	TILE- STONE WHITE 12X24

Comment

\*\* Refer to Construction Summary - Standard Grout throughout unless specified

4. Wall Tile

	Selection	Describe
Main Bath	TILE-GLOSSY WHITE 8X16	
Master Ensuite Bathroom	TILE-GLOSSY WHITE 8X16	
Kitchen Backsplash	TILE-GLOSSY WHITE 4X12	

Comment

\*\* Refer to Construction Summary - Standard Grout throughout unless specified



Purchaser: SISTI INVESTMENTS INC.  
Telephone Res. / Bus: (905) 264-6684 / (647) 893-3002  
Decor Advisor: Ida Viola  
Lock Date: 5/18/2021 14:18:01

Const. No.: Unit 2, Level 21  
Municipal: 2202  
Suite Type: C817  
Project/Phase: Genazzano Highrises Inc./East

5. Misc

Water Line Rough-in for Fridge ☐ Yes ☒ No  
Upgrade Bathroom Accessories ☐ Yes ☒ No

Comment

\*\* Refer to Construction Summary

6. Wall Paint - Birch White Paint Throughout unless specified below.

Entrance Vestibule	BIRCH WHITE	Living Room	BIRCH WHITE
Main Hall	BIRCH WHITE	Dining Room	BIRCH WHITE
Kitchen	BIRCH WHITE	Den/Library	N/A
Laundry Room	BIRCH WHITE	Master Bedroom	BIRCH WHITE
Main Bathroom	BIRCH WHITE	Bedroom #2	N/A
Master Ensuite Bathroom	BIRCH WHITE	Bedroom #3	N/A

Comment

\*\* Refer to Construction Summary

7. General Comments

\*\* Refer to Construction Summary

Disclaimers and Notes

- Colours of all materials are as close as possible to builder's selection, but not necessarily identical due to variances in manufacturing.
- The selection images are digital photographs of the Vendor's samples at its Decor Centre. Such images when displayed on your computer monitor may not match Decor Centre samples due to the hardware/software configuration of the computer. In the event of conflict between selection images and the Décor Centre samples, Décor Centre samples shall prevail.
- Any extras listed above are null and void unless accompanied by a separate invoice/amendment. Said invoice must be paid in full.
- The Purchaser agrees that this colour selection is final and that no changes will be permitted, unless required by the Vendor.
- The Purchaser acknowledges reading and accepting document which contains other miscellaneous disclaimers.

Signature:  Date: \_\_\_\_\_ Signature: \_\_\_\_\_ Date: \_\_\_\_\_





Aug. 23, 2017

SCHEDULE 'A'  
**Charisma**  
CONDOMINIUMS

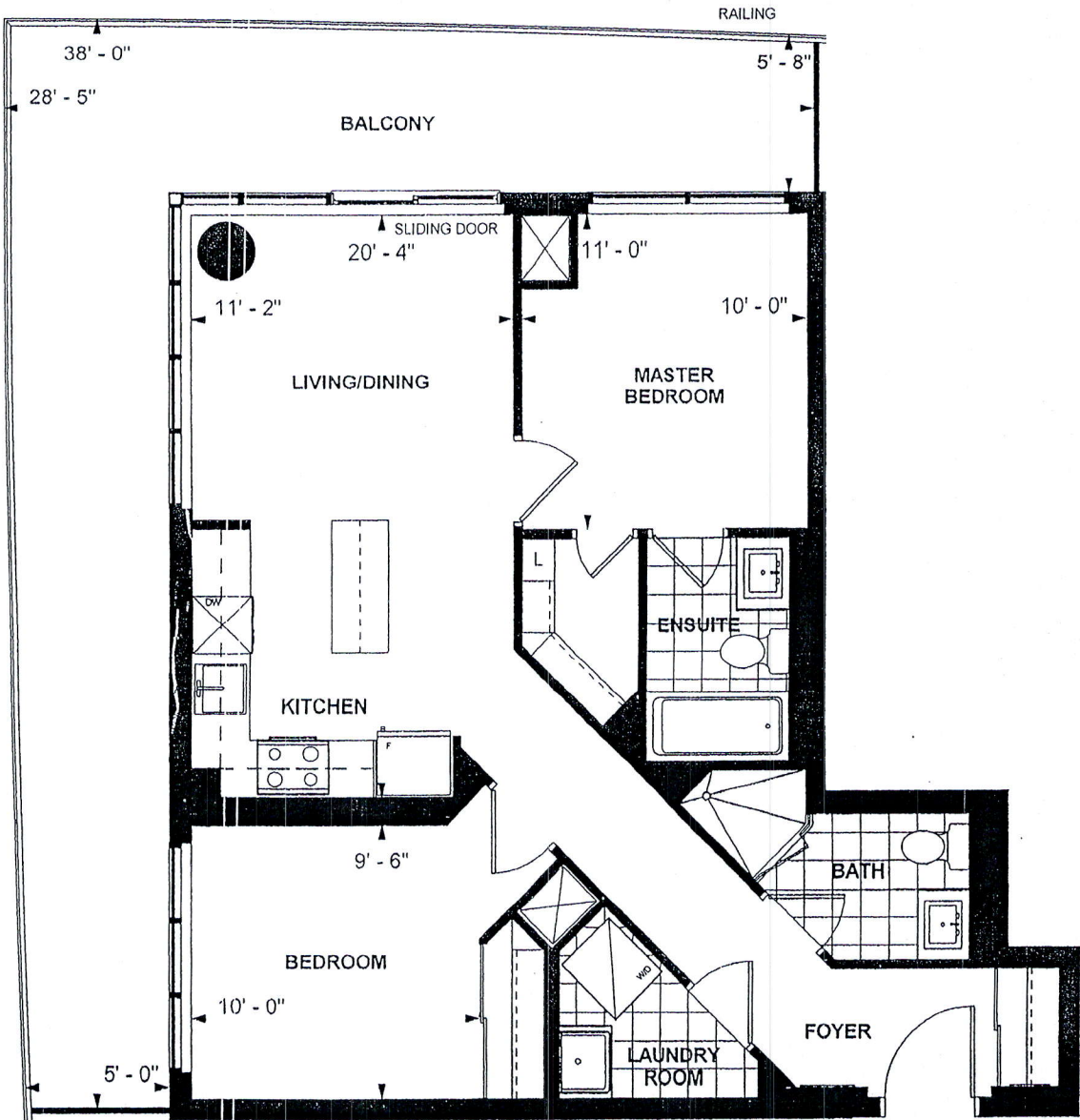

**C 817**  
**TOWER SUITE**  
**EAST TOWER**  
**9' CEILING**  
**817 sq. ft.**  
**2-BEDROOM**

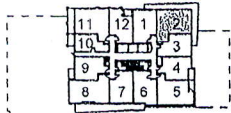

LEVEL 8

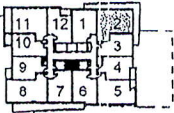

LEVEL 9-21

Purchaser Initials

Purchaser Initials

Date

Unit No. 2 Level No. 21 Suite No. 2202

Dimensions, specifications, layouts, location of materials and fixtures, tile floor patterns and architectural detailing (including window size and location and door size, location and swing) are approximate only and are subject to change or modifications, without notice. Actual usable floor space varies from stated floor area. Ceiling height measured from top of floor slab to underside of floor slab above and excludes finishes, bulkheads and drop ceilings. Orientation of suite may be reversed and Purchaser agrees to accept same. Balconies decks and terraces are exclusive use common elements shown for display purposes only and location and size are subject to change without notice. All illustrations are artist concept only. The provisions of the Agreement of purchase and sale apply to this Schedule. E. & O.E.