

PRELIMINARY

CONSTRUCTION SUMMARY

Charisma Condominiums - Genazzano Highrises Inc.

PURCHASER: Ashley Ann GELLER

TEL: RES.: 905-508-4250 BUS.: 416-399-6728

LOT / PHASE 2312 / East	REG. PLAN #	HOUSE TYPE A615-Charisma		
----------------------------	-------------	-----------------------------	--	--

CONSTRUCTION

I - MASTER ENSUITE - TUB TO SHOWER CONVERSION 18Jun21 Note:	
--	--

MIRRORS AND GLASS

I - MASTER ENSUITE - SHOWER ENCLOSURE - FRAMELESS CLEAR GLASS SHOWER DOOR WITH SIDE PANEL TO CEILING FOR 5FT SHOWER - INCLUDES CHROME KNOB & HINGES 18Jun21 Note:	
--	--

This Document is Extremely Time Sensitive - Printed 23 Jun 21 at 8:54

RECEIVED
JUN 24 2021

Aug. 23, 2017

SCHEDULE 'A'
Charisma
CONDOMINIUMS

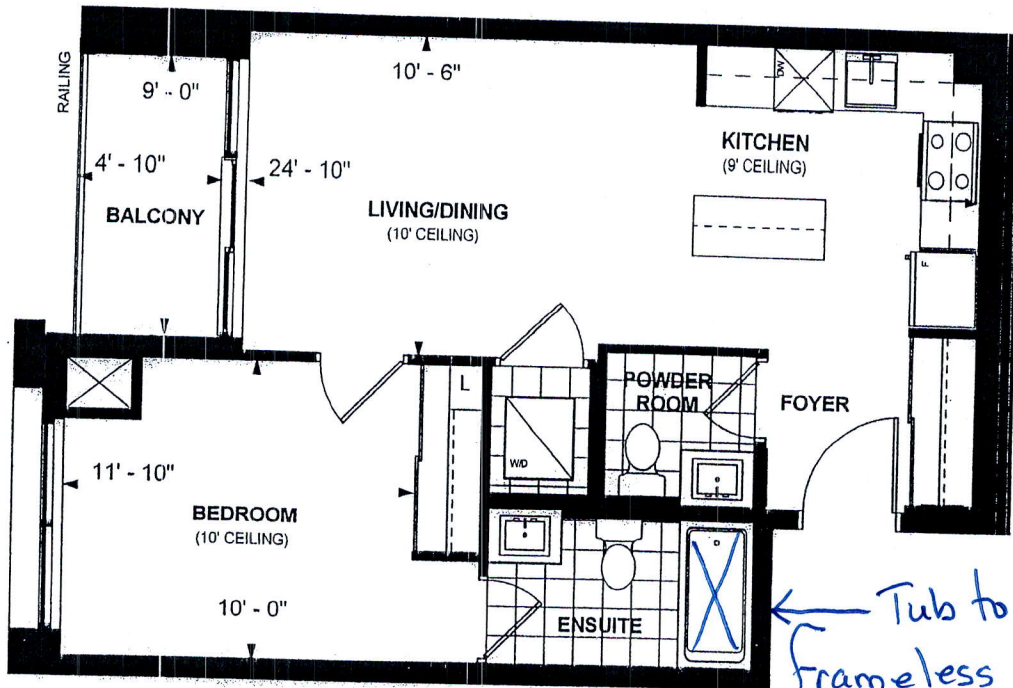

← Tub to Shower
Frameless Glass Door

A 615
TOWER SUITE
EAST TOWER
9'/10' CEILING
615 sq. ft.
1-BEDROOM

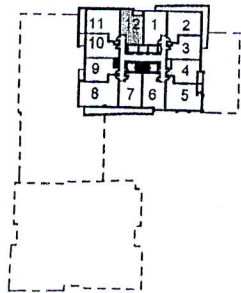

LEVEL 22



AG 08-15, 17
 Purchaser Initials Purchaser Initials Date

Unit No. 12 Level No. 22 Suite No. 2312

Dimensions, specifications, layouts, location of materials and fixtures, tile floor patterns and architectural detailing (including window size and location and door size, location and swing) are approximate only and are subject to change or modifications, without notice. Actual usable floor space varies from stated floor area. Ceiling height measured from top of floor slab to underside of floor slab above and excludes finishes, bulkheads and drop ceilings. Orientation of suite may be reversed and Purchaser agrees to accept same. Balconies decks and terraces are exclusive use common elements shown for display purposes only and location and size are subject to change without notice. All illustrations are artist concept only. The provisions of the Agreement of purchase and sale apply to this Schedule. E. & O.E.