

CONSTRUCTION SUMMARY

Charisma Condominiums - Genazzano Highrises Inc.

PURCHASER: Veronica Josephine SCUDERI

TEL:

LOT / PHASE 430 / West	REG. PLAN #	HOUSE TYPE B770		
---------------------------	-------------	--------------------	--	--

CONSTRUCTION

1 - SMOOTH CEILING - MASTER BEDROOM 17Jun21 Note:	
--	--

COUNTER TOP AND BACKSPLASH

1 - KITCHEN COUNTERTOP UPGRADE MATERIAL 17Jun21 Note:	
--	--

This Document is Extremely Time Sensitive - Printed 17 Jun 21 at 16:04

RECEIVED
JUN 23 2021

Purchaser: Veronica Josephine SCUDERI
Telephone Res. / Bus: /
Decor Advisor: Ida Viola
Lock Date: 6/17/2021 16:00:31

Const. No.: Unit 22, Level 4
Municipal: 430
Suite Type: B770
Project/Phase: Genazzano Highrises Inc./West

Layout Changes: ☐ Yes ☒ No
Sketch Attached: ☒ Yes ☐ No

1. Kitchen and Vanities

	Style and Colour	Hardware
Kitchen	MONACO - 350 PLATINUM SILVER	428SB
Main Bathroom	N/A	
Master Ensuite Bathroom	DORAL W-500	428SB
Powder Room	DORAL W-500	428SB
Built In Appliances <input type="radio"/> Yes <input checked="" type="radio"/> No Kitchen Extended Upper Cabinets <input type="radio"/> Yes <input checked="" type="radio"/> No		

Comment

** Refer to Construction Summary

2. Counters

	Counter	Edge
Kitchen	GRANITE - ANTIQUE BROWN	Straight Polished Edge
Main Bathroom	N/A	
Master Ensuite Bathroom	QUARTZ - TORRONE	Straight Polished Edge
Powder Room	QUARTZ - TORRONE	Straight Polished Edge
Kitchen Backsplash	TILE - GLOSSY WHITE 4X12	

Comment

** Refer to Construction Summary

3. Flooring

	Selection
Vestibule/Main Hall	LEXINGTON - ROCHEFORT OAK - TL-LW1317
Kitchen	LEXINGTON - ROCHEFORT OAK - TL-LW1317
Living Room/Dining Room	LEXINGTON - ROCHEFORT OAK - TL-LW1317
Den/Office	N/A
Master Bedroom	LEXINGTON - ROCHEFORT OAK - TL-LW1317
Bedroom #2	N/A
Bedroom #3	N/A
Laundry Room	TILE - WHITE MATTE 8X8
Main Bath	N/A
Master Ensuite Bathroom	TILE - AXIS BIANCO 12X24
Powder Room	TILE - AXIS BIANCO 12X24

Comment

** Refer to Construction Summary - Standard Grout throughout unless specified

4. Wall Tile

	Selection	Describe
Main Bath	N/A	
Master Ensuite Bathroom	GLOSSY WHITE 8X16	
Powder Room		
Kitchen Backsplash	GLOSSY WHITE 4X12	

Comment

** Refer to Construction Summary - Standard Grout throughout unless specified

Initial: 

Purchaser: Veronica Josephine SCUDERI
Telephone Res. / Bus: /
Decor Advisor: Ida Viola
Lock Date: 6/17/2021 16:00:31

Const. No.: Unit 22, Level 4
Municipal: 430
Suite Type: B770
Project/Phase: Genazzano Highrises Inc./West

5. Misc

Water Line Rough-in for Fridge ☐ Yes ☒ No
Upgrade Bathroom Accessories ☐ Yes ☒ No

Comment

** Refer to Construction Summary

6. Wall Paint - Birch White Paint Throughout unless specified below.

Entrance Vestibule BIRCH WHITE
Main Hall BIRCH WHITE
Kitchen BIRCH WHITE
Laundry Room BIRCH WHITE
Main Bathroom N/A
Master Ensuite Bathroom BIRCH WHITE
Powder Room BIRCH WHITE

Living Room BIRCH WHITE
Dining Room BIRCH WHITE
Den/Library N/A
Master Bedroom BIRCH WHITE
Bedroom #2 N/A
Bedroom #3 N/A

Comment

** Refer to Construction Summary

7. General Comments

** Refer to Construction Summary

Disclaimers and Notes

- Colours of all materials are as close as possible to builder's selection, but not necessarily identical due to variances in manufacturing.
- The selection images are digital photographs of the Vendor's samples at its Decor Centre. Such images when displayed on your computer monitor may not match Decor Centre samples due to the hardware/software configuration of the computer. In the event of conflict between selection images and the Décor Centre samples, Décor Centre samples shall prevail.
- Any extras listed above are null and void unless accompanied by a separate invoice/amendment. Said invoice must be paid in full.
- The Purchaser agrees that this colour selection is final and that no changes will be permitted, unless required by the Vendor.
- The Purchaser acknowledges reading and accepting document which contains other miscellaneous disclaimers.

Signature:



Date:

6/17/21

Signature:

Date:

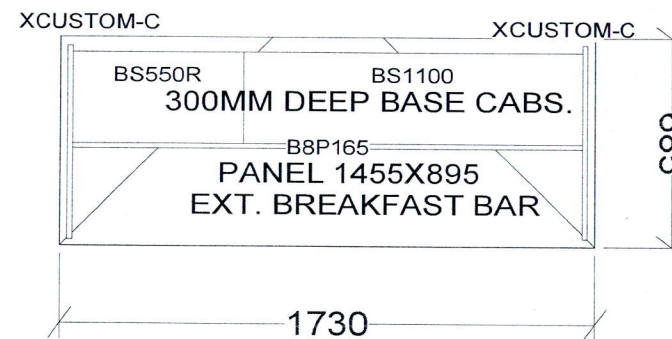
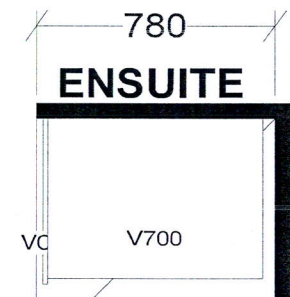
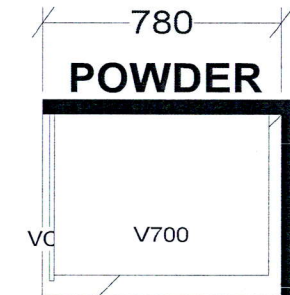
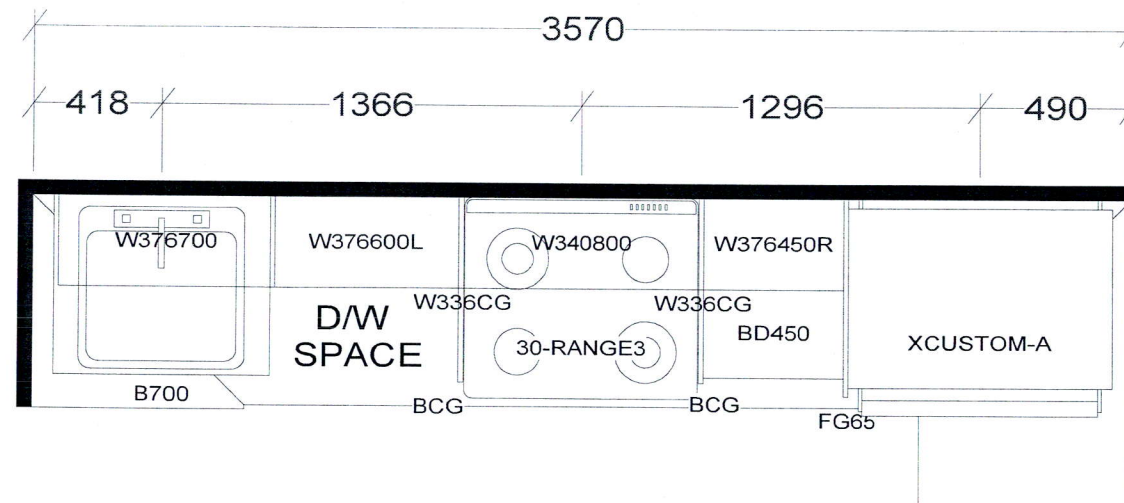

KITCHEN

BASE & VANITY CABINETS ON ADJUSTABLE LEGS

TOWER & PODIUM SUITES
WEST TOWER X4

Selba Industries			J# _____
W WDTH _____	W HGHT _____	W CNT _____	<small>This drawing is the intellectual property of SELBA INDUSTRIES INC. and is an original design which must not be released or copied unless applicable fee has been paid or job order placed.</small> JOB NUMBER: BUILDER: GREENPARK SITE: CHARISMA EAST & WEST MODEL: B770 LOT #:
FLOOR HGHT _____	DOOR HGHT _____		
ST CENT _____	2X4 _____	VENT BOX COVER _____	
DESIGNER: KS DATE: OCT 27 20			

Aug. 23, 2017

SCHEDULE 'A'
Charisma
CONDOMINIUMS

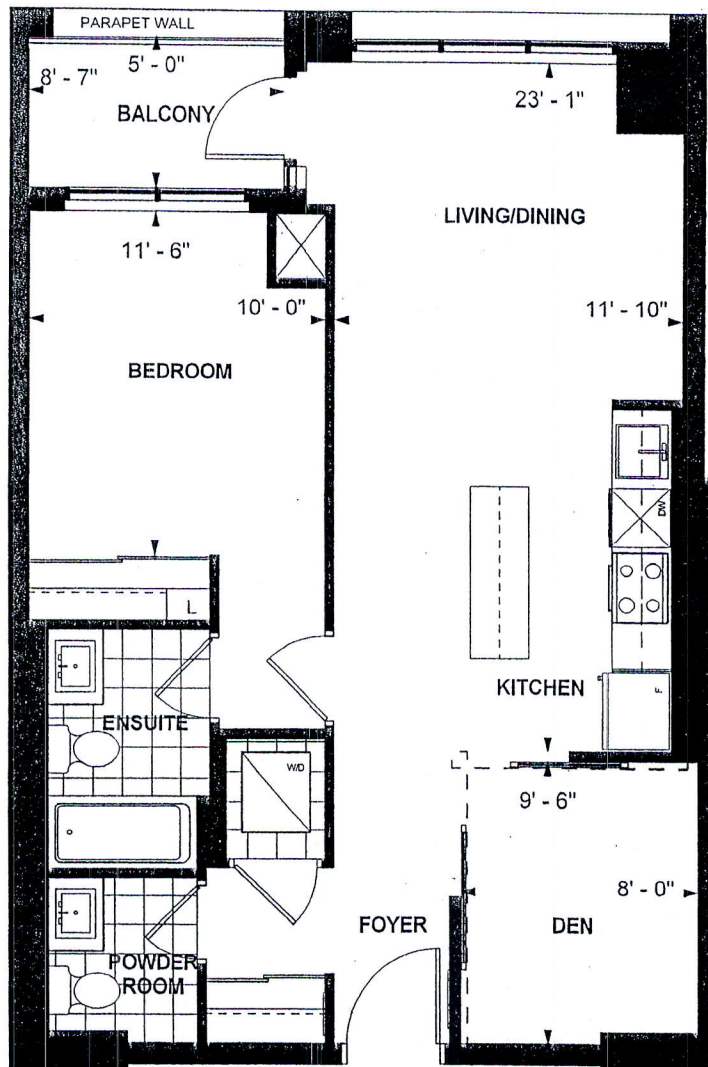

B 770
TOWER SUITE
WEST TOWER
9' CEILING
770 sq. ft.
1-BEDROOM+DEN

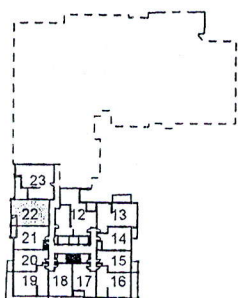

LEVEL 4

8 Purchaser Initials Purchaser Initials 02/06/2018. Date

Unit No. 22 Level No. 4 Suite No. 430

Dimensions, specifications, layouts, location of materials and fixtures, tile floor patterns and architectural detailing (including window size and location and door size, location and swing) are approximate only and are subject to change or modifications, without notice. Actual usable floor space varies from stated floor area. Ceiling height measured from top of floor slab to underside of floor slab above and excludes finishes, bulkheads and drop ceilings. Orientation of suite may be reversed and Purchaser agrees to accept same. Balconies decks and terraces are exclusive use common elements shown for display purposes only and location and size are subject to change without notice. All illustrations are artist concept only. The provisions of the Agreement of purchase and sale apply to this Schedule. E. & O.E.