

CONSTRUCTION SUMMARY

Charisma Condominiums - Genazzano Highrises Inc.

PURCHASER: Kirill V BOIAROV

TEL: RES.: 416-671-2459

|             |             |            |  |  |
|-------------|-------------|------------|--|--|
| LOT / PHASE | REG. PLAN # | HOUSE TYPE |  |  |
| 2320 / West |             | B663       |  |  |

CONSTRUCTION

|   |  |
|---|--|
| 1 - MASTER ENSUITE - TUB TO SHOWER CONVERSION |  |
| 18Jun21    Note:                              |  |

MIRRORS AND GLASS

|   |  |
|---|--|
| 1 - MASTER ENSUITE - SHOWER ENCLOSURE - FRAMLESS CLEAR GLASS SHOWER DOOR WITH SIDE PANEL TO CEILING FOR 5 FT SHOWER - INCLUDES CHROME KNOB & HINGES |  |
| 18Jun21    Note:  |  |

This Document is Extremely Time Sensitive - Printed 22 Jun 21 at 9:02

RECEIVED  
JUN 23 2021

Aug. 23, 2017

SCHEDULE 'A'  
**Charisma**  
CONDOMINIUMS

Tub to Shower  
frameless Glass Door

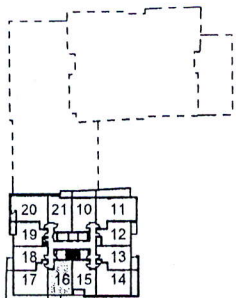
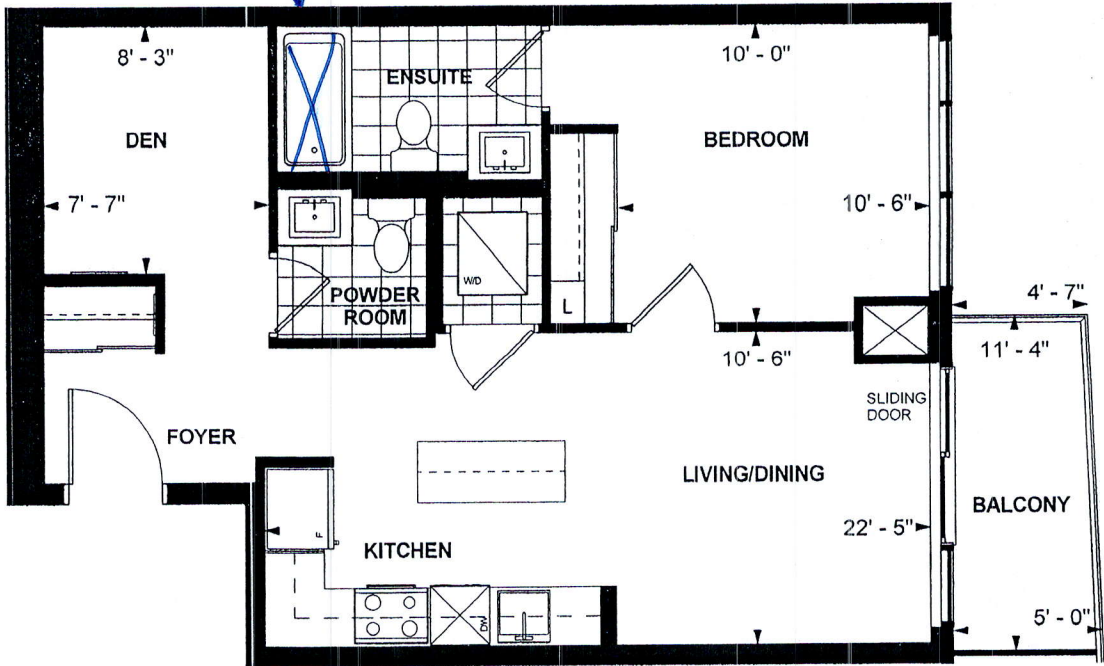

LEVEL 23

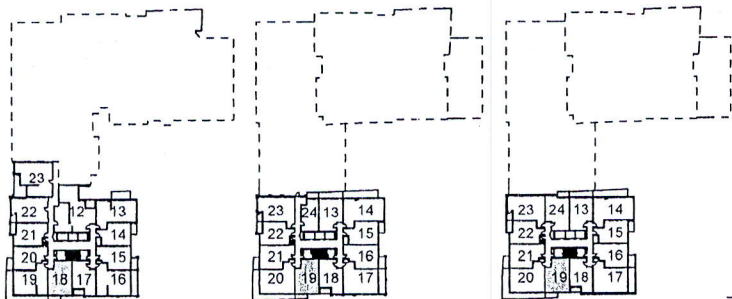

LEVEL 3-5

LEVEL 8

LEVEL 9-22

**B 663**  
**TOWER SUITE**  
**WEST TOWER**  
**9' CEILING**  
**663 sq. ft.**  
**1-BEDROOM+DEN**

Purchaser Initials KB Purchaser Initials 19 NOV, 17 Date

Unit No. 19 Level No. 22 Suite No. 2320

Dimensions, specifications, layouts, location of materials and fixtures, tile floor patterns and architectural detailing (including window size and location and door size, location and swing) are approximate only and are subject to change or modifications, without notice. Actual usable floor space varies from stated floor area. Ceiling height measured from top of floor slab to underside of floor slab above and excludes finishes, bulkheads and drop ceilings. Orientation of suite may be reversed and Purchaser agrees to accept same. Balconies decks and terraces are exclusive use common elements shown for display purposes only and location and size are subject to change without notice. All illustrations are artist concept only. The provisions of the Agreement of purchase and sale apply to this Schedule. E. & O.E.