



CONSTRUCTION SUMMARY

Charisma Condominiums - Genazzano Highrises Inc.

PURCHASER: Yiven Yue LIN

TEL:

LOT / PHASE 424 / West	REG. PLAN #	HOUSE TYPE C838		
---------------------------	-------------	--------------------	--	--

CONSTRUCTION

1 - SMOOTH CEILING - BOTH BEDROOMS 17May21 Note:		
1 - MASTER ENSUITE - TUB TO SHOWER CONVERSION 01Mar21 Note:		

COUNTER TOP AND BACKSPLASH

1 - KITCHEN BACKSPLASH ONLY - STANDARD LEVEL COLOUR - QUARTZ TORRONE - COUNTERTOP AS PER SELECTED PACKAGE 17May21 Note:	
--	--

MIRRORS AND GLASS

1 - MASTER ENSUITE - SHOWER ENCLOSURE - FRAMELESS CLEAR GLASS SHOWER DOOR WITH SIDE PANEL TO CEILING FOR 5 FT SHOWER - INCLUDES CHROME KNOB & HINGES 01Mar21 Note:	
---	--

PLUMBING

1 - MOEN 90 DEGREE POSI-TEMP TUB/SHOWER FAUCET WITH 3 FUNCTION TRANSFER VALVE/TRIM AND SLIDE BAR WITH HAND SHOWER - CHROME #TS2713EP/U361CI/UTS4172/62320/S3879EP/A721 17May21 Note:	
---	--

This Document is Extremely Time Sensitive - Printed 17 May 21 at 14:14

RECEIVED
MAY 20 2021

Purchaser:

Yiven Yue LIN

Telephone Res. / Bus:

/

Decor Advisor:

Ida Viola

Lock Date:

5/17/2021 14:07:18

Const. No.:

Unit 16, Level 4

Municipal:

424

Suite Type:

C838

Project/Phase:

Genazzano Highrises Inc./West

Layout Changes:

☐ Yes ☒ No

Sketch Attached:

☒ Yes ☐ No

1. Kitchen and Vanities

	Style and Colour	Hardware
Kitchen	DORAL W-500	428SB
Main Bathroom	DORAL W-500	428SB
Master Ensuite Bathroom	DORAL W-500	428SB

Built In Appliances

☐ Yes ☒ No

Kitchen Extended Upper Cabinets

☐ Yes ☒ No

Comment

** Refer to Construction Summary

2. Counters

	Counter	Edge
Kitchen	QUARTZ - TORRONE	
Main Bathroom	QUARTZ - TORRONE	
Master Ensuite Bathroom	QUARTZ - TORRONE	
Kitchen Backsplash	QUARTZ - TORRONE	

Comment

** Refer to Construction Summary

3. Flooring

	Selection
Vestibule/Main Hall	LEXINGTON - LANEFFE OAK TL-LW1311
Kitchen	LEXINGTON - LANEFFE OAK TL-LW1311
Living Room/Dining Room	LEXINGTON - LANEFFE OAK TL-LW1311
Den/Office	N/A
Master Bedroom	LEXINGTON - LANEFFE OAK TL-LW1311
Bedroom #2	LEXINGTON - LANEFFE OAK TL-LW1311
Bedroom #3	N/A
Laundry Room	TILE - WHITE MATTE 8X8
Main Bath	TILE - AXIS BIANCO
Master Ensuite Bathroom	TILE - AXIS BIANCO

Comment

** Refer to Construction Summary - Standard Grout throughout unless specified

4. Wall Tile

	Selection	Describe
Main Bath	TILE - GLOSSY WHITE 8X16	
Master Ensuite Bathroom	TILE - GLOSSY WHITE 8X16	
Kitchen Backsplash	QUARTZ - TORRONE	

Comment

** Refer to Construction Summary - Standard Grout throughout unless specified

Initial: 

Purchaser:Yiven Yue LIN

Telephone Res. / Bus: /

Decor Advisor:Ida Viola

Lock Date:5/17/2021 14:07:18

Const. No.: Unit 16, Level 4

Municipal: 424

Suite Type: C838

Project/Phase: Genazzano Highrises Inc./West

5. Misc

Water Line Rough-in for Fridge

☐ Yes

☒ No

Upgrade Bathroom Accessories

☐ Yes

☒ No

Comment

** Refer to Construction Summary

6. Wall Paint - Birch White Paint Throughout unless specified below.

Entrance Vestibule	<div>BIRCH WHITE</div>	Living Room	<div>BIRCH WHITE</div>
Main Hall	<div>BIRCH WHITE</div>	Dining Room	<div>BIRCH WHITE</div>
Kitchen	<div>BIRCH WHITE</div>	Den/Library	<div>N/A</div>
Laundry Room	<div>BIRCH WHITE</div>	Master Bedroom	<div>BIRCH WHITE</div>
Main Bathroom	<div>BIRCH WHITE</div>	Bedroom #2	<div>BIRCH WHITE</div>
Master Ensuite Bathroom	<div>BIRCH WHITE</div>	Bedroom #3	<div>N/A</div>

Comment

** Refer to Construction Summary

7. General Comments

** Refer to Construction Summary

Disclaimers and Notes

- 1) Colours of all materials are as close as possible to builder's selection, but not necessarily identical due to variances in manufacturing.

2) The selection images are digital photographs of the Vendor's samples at its Decor Centre. Such images when displayed on your computer monitor may not match Decor Centre samples due to the hardware/software configuration of the computer.
In the event of conflict between selection images and the Décor Centre samples, Décor Centre samples shall prevail.

3) Any extras listed above are null and void unless accompanied by a separate invoice/amendment. Said invoice must be paid in full.

4) The Purchaser agrees that this colour selection is final and that no changes will be permitted, unless required by the Vendor.

5) The Purchaser acknowledges reading and accepting document which contains other miscellaneous disclaimers.

Signature:

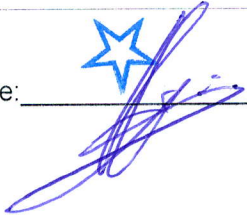

Date:

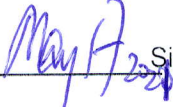

Signature:_____

Date:_____

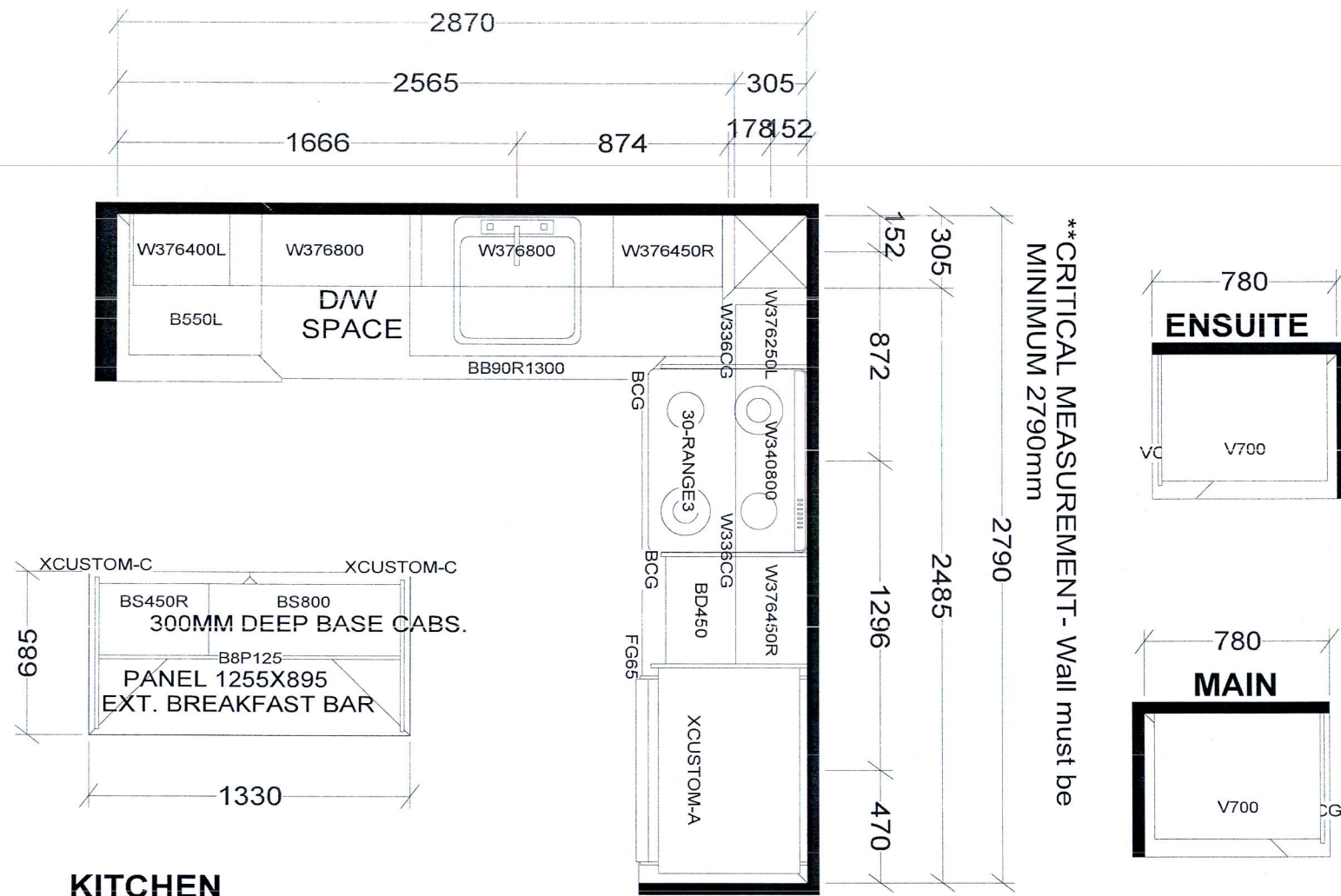

**CRITICAL MEASUREMENT - Wall must be
MINIMUM 2790mm

BASE & VANITY CABINETS ON ADJUSTABLE LEGS

TOWER & PODIUM SUITES
EAST TOWER X14
WEST TOWER X19

Selba Industries			J # _____
W WIDTH _____	W HGHT _____	W CNT _____	JOB NUMBER: BUILDER: GREENPARK SITE: CHARISMA EAST & WEST MODEL: C838 LOT #:
FLOOR HGHT _____	DOOR HGHT _____		
ST CENT _____	2X4 _____	VENT BOX COVER _____	
<small>This drawing is the intellectual property of SELBA INDUSTRIES INC. and is an original design which must not be released or copied unless applicable fee has been paid or job order placed.</small>			
DESIGNER: KS DATE: OCT 27 20 /rev'd Dec 10 20			

Aug. 23, 2017

SCHEDULE 'A'
Charisma
CONDOMINIUMS

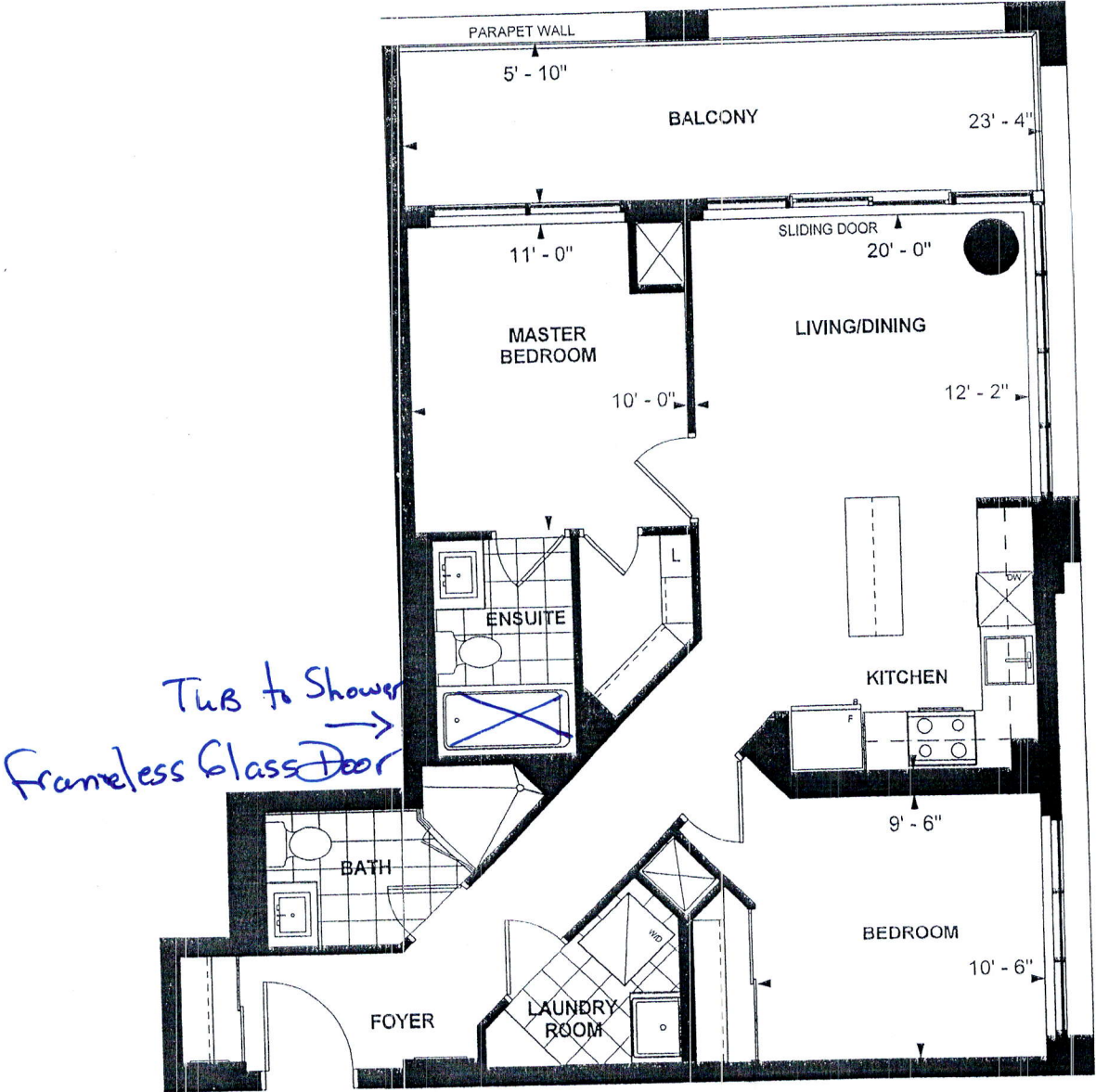

C 838
TOWER SUITE
WEST TOWER
9' CEILING
838 sq. ft.
2-BEDROOM

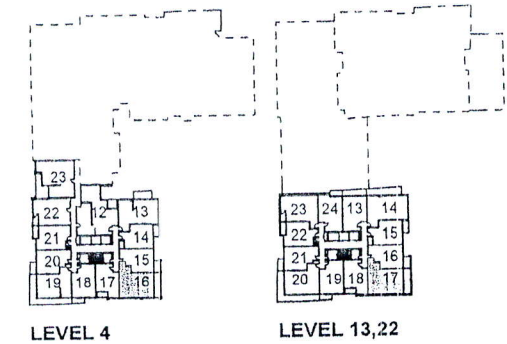

Purchaser Initials Purchaser Initials Date Dec 5/2017

Unit No. 16 Level No. 4 Suite No. 424

Dimensions, specifications, layouts, location of materials and fixtures, tile floor patterns and architectural detailing (including window size and location and door size, location and swing) are approximate only and are subject to change or modifications, without notice. Actual usable floor space varies from stated floor area. Ceiling height measured from top of floor slab to underside of floor slab above and excludes finishes, bulkheads and drop ceilings. Orientation of suite may be reversed and Purchaser agrees to accept same. Balconies decks and terraces are exclusive use common elements shown for display purposes only and location and size are subject to change without notice. All illustrations are artist concept only. The provisions of the Agreement of purchase and sale apply to this Schedule. E. & O.E.