



CONSTRUCTION SUMMARY

Charisma Condominiums - Genazzano Highrises Inc.

PURCHASER: SISTI INVESTMENTS INC.

TEL: RES.: 647-893-3002

LOT / PHASE	REG. PLAN #	HOUSE TYPE		
401 / East		B663		

This Document is Extremely Time Sensitive - Printed 28 May 21 at 10:00

RECEIVED
MAY 31 2021

Purchaser:

SISTI INVESTMENTS INC.

Telephone Res. / Bus:

(647) 893-3002 /

Decor Advisor:

Ida Viola

Lock Date:

5/18/2021 14:15:18

Const. No.:

Unit 1, Level 4

Municipal:

401

Suite Type:

B663

Project/Phase:

Genazzano Highrises Inc./East

Layout Changes:

☐ Yes ☒ No

Sketch Attached:

☒ Yes ☐ No

1. Kitchen and Vanities

	Style and Colour	Hardware
Kitchen	DORAL W-500	428SB
Main Bathroom	N/A	
Master Ensuite Bathroom	DORAL W-500	428SB
Powder Room	DORAL W-500	428SB

Built In Appliances

☐ Yes ☒ No

Kitchen Extended Upper Cabinets

☐ Yes ☐ No

Comment

** Refer to Construction Summary

2. Counters

	Counter	Edge
Kitchen	QUARTZ - TORRONE	Straight Polished Edge
Main Bathroom	N/A	
Master Ensuite Bathroom	QUARTZ - TORRONE	Straight Polished Edge
Powder Room	QUARTZ - TORRONE	Straight Polished Edge
Kitchen Backsplash	TILE-GLOSSY WHITE 4X12	

Comment

** Refer to Construction Summary

3. Flooring

	Selection
Vestibule/Main Hall	LEXINGTON - ROCHEFORT OAK TL-LW1317
Kitchen	LEXINGTON - ROCHEFORT OAK TL-LW1317
Living Room/Dining Room	LEXINGTON - ROCHEFORT OAK TL-LW1317
Den/Office	LEXINGTON - ROCHEFORT OAK TL-LW1317
Master Bedroom	LEXINGTON - ROCHEFORT OAK TL-LW1317
Bedroom #2	N/A
Bedroom #3	N/A
Laundry Room	TILE - WHITE MATTE 8X8
Main Bath	N/A
Master Ensuite Bathroom	TILE-STONE WHITE 12X24
Powder Room	TILE-STONE WHITE 12X24

Comment

** Refer to Construction Summary - Standard Grout throughout unless specified

4. Wall Tile

	Selection	Describe
Main Bath	N/A	
Master Ensuite Bathroom	TILE- GLOSSY WHITE 8X16	
Powder Room		
Kitchen Backsplash	TILE-GLOSSY WHITE 4X12	

Comment

** Refer to Construction Summary - Standard Grout throughout unless specified

Printed 5/18/2021 14:15:21

Initial



Page 1 of 2

Purchaser: SISTI INVESTMENTS INC.

Telephone Res. / Bus: (647) 893-3002 /

Decor Advisor: Ida Viola

Lock Date: 5/18/2021 14:15:18

Const. No.: Unit 1, Level 4

Municipal: 401

Suite Type: B663

Project/Phase: Genazzano Highrises Inc./East

5. Misc

Water Line Rough-in for Fridge ☐ Yes ☒ No

Upgrade Bathroom Accessories ☐ Yes ☒ No

Comment

** Refer to Construction Summary

6. Wall Paint - Birch White Paint Throughout unless specified below.

Entrance Vestibule	BIRCH WHITE	Living Room	BIRCH WHITE
Main Hall	BIRCH WHITE	Dining Room	BIRCH WHITE
Kitchen	BIRCH WHITE	Den/Library	BIRCH WHITE
Laundry Room	BIRCH WHITE	Master Bedroom	BIRCH WHITE
Main Bathroom	N/A	Bedroom #2	N/A
Master Ensuite Bathroom	BIRCH WHITE	Bedroom #3	N/A
Powder Room	BIRCH WHITE		

Comment

** Refer to Construction Summary

7. General Comments

** Refer to Construction Summary

Disclaimers and Notes

- 1) Colours of all materials are as close as possible to builder's selection, but not necessarily identical due to variances in manufacturing.

2) The selection images are digital photographs of the Vendor's samples at its Decor Centre. Such images when displayed on your computer monitor may not match Decor Centre samples due to the hardware/software configuration of the computer.
In the event of conflict between selection images and the Décor Centre samples, Décor Centre samples shall prevail.

3) Any extras listed above are null and void unless accompanied by a separate invoice/amendment. Said invoice must be paid in full.

4) The Purchaser agrees that this colour selection is final and that no changes will be permitted, unless required by the Vendor.

5) The Purchaser acknowledges reading and accepting document which contains other miscellaneous disclaimers.

Signature: 

Date: MAY 18/2021

Signature: _____

Date: _____



INTERIOR COLOUR SCHEME

**** NOTE: This is not an approved document. Document must be locked ****

Purchaser:

SISTI INVESTMENTS INC.

Const. No.:

Unit 1, Level 4

Telephone Res. / Bus:

(647) 893-3002 /

Municipal:

401

Decor Advisor:

Ida Viola

Suite Type:

B663

Lock Date:

Project/Phase:

Genazzano Highrises Inc./East

Layout Changes:

☐ Yes ☒ No

Sketch Attached:

☒ Yes ☐ No

1. Kitchen and Vanities

Style and Colour

Hardware

Kitchen

DORAL W-500

428SB

Main Bathroom

N/A

Master Ensuite Bathroom

DORAL W-500

428SB

Powder Room

DORAL W-500

428SB

Built In Appliances

☐ Yes ☒ No

Kitchen Extended Upper Cabinets

☐ Yes ☐ No

Comment

** Refer to Construction Summary

2. Counters

Counter

Edge

Kitchen

QUARTZ - TORRONE

Straight Polished Edge

Main Bathroom

N/A

Master Ensuite Bathroom

QUARTZ - TORRONE

Straight Polished Edge

Powder Room

QUARTZ - TORRONE

Straight Polished Edge

Kitchen Backsplash

TILE-GLOSSY WHITE 4X12

Comment

** Refer to Construction Summary

3. Flooring

Selection

Vestibule/Main Hall

LEXINGTON - ROCHEFORT OAK TL-LW1317

Kitchen

LEXINGTON - ROCHEFORT OAK TL-LW1317

Living Room/Dining Room

LEXINGTON - ROCHEFORT OAK TL-LW1317

Den/Office

LEXINGTON - ROCHEFORT OAK TL-LW1317

Master Bedroom

LEXINGTON - ROCHEFORT OAK TL-LW1317

Bedroom #2

N/A

Bedroom #3

N/A

Laundry Room

TILE - WHITE MATTE 8X8

Main Bath

N/A

Master Ensuite Bathroom

TILE-STONE WHITE 12X24

Powder Room

TILE-STONE WHITE 12X24

Comment

** Refer to Construction Summary - Standard Grout throughout unless specified

4. Wall Tile

Selection

Describe

Main Bath

N/A

Master Ensuite Bathroom

TILE- GLOSSY WHITE 8X16

Powder Room

Kitchen Backsplash

TILE-GLOSSY WHITE 4X12

Comment

** Refer to Construction Summary - Standard Grout throughout unless specified

** NOTE: This is not an approved document. Document must be locked **

Purchaser:

SISTI INVESTMENTS INC.

Const. No.:

Unit 1, Level 4

Telephone Res. / Bus:

(647) 893-3002 /

Municipal:

401

Decor Advisor:

Ida Viola

Suite Type:

B663

Lock Date:

Project/Phase:

Genazzano Highrises Inc./East

5. Misc

Water Line Rough-in for Fridge

☐ Yes

☒ No

Upgrade Bathroom Accessories

☐ Yes

☒ No

Comment

** Refer to Construction Summary

6. Wall Paint - Birch White Paint Throughout unless specified below.

Entrance Vestibule	BIRCH WHITE	Living Room	BIRCH WHITE
Main Hall	BIRCH WHITE	Dining Room	BIRCH WHITE
Kitchen	BIRCH WHITE	Den/Library	BIRCH WHITE
Laundry Room	BIRCH WHITE	Master Bedroom	BIRCH WHITE
Main Bathroom	N/A	Bedroom #2	N/A
Master Ensuite Bathroom	BIRCH WHITE	Bedroom #3	N/A
Powder Room	BIRCH WHITE		

Comment

** Refer to Construction Summary

7. General Comments

** Refer to Construction Summary

Disclaimers and Notes

- 1)

Colours of all materials are as close as possible to builder's selection, but not necessarily identical due to variances in manufacturing.
- 2)

The selection images are digital photographs of the Vendor's samples at its Decor Centre. Such images when displayed on your computer monitor may not match Decor Centre samples due to the hardware/software configuration of the computer.
In the event of conflict between selection images and the Décor Centre samples, Décor Centre samples shall prevail.
- 3)

Any extras listed above are null and void unless accompanied by a separate invoice/amendment. Said invoice must be paid in full.
- 4)

The Purchaser agrees that this colour selection is final and that no changes will be permitted, unless required by the Vendor.
- 5)

The Purchaser acknowledges reading and accepting document which contains other miscellaneous disclaimers.

Signature:

Date:

Signature:

Date:

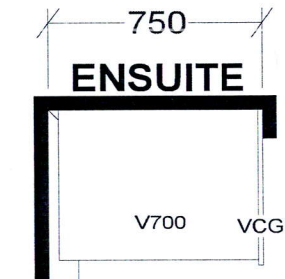
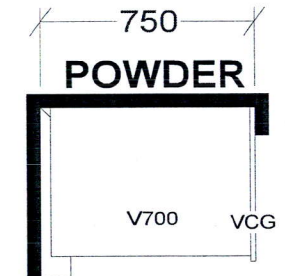
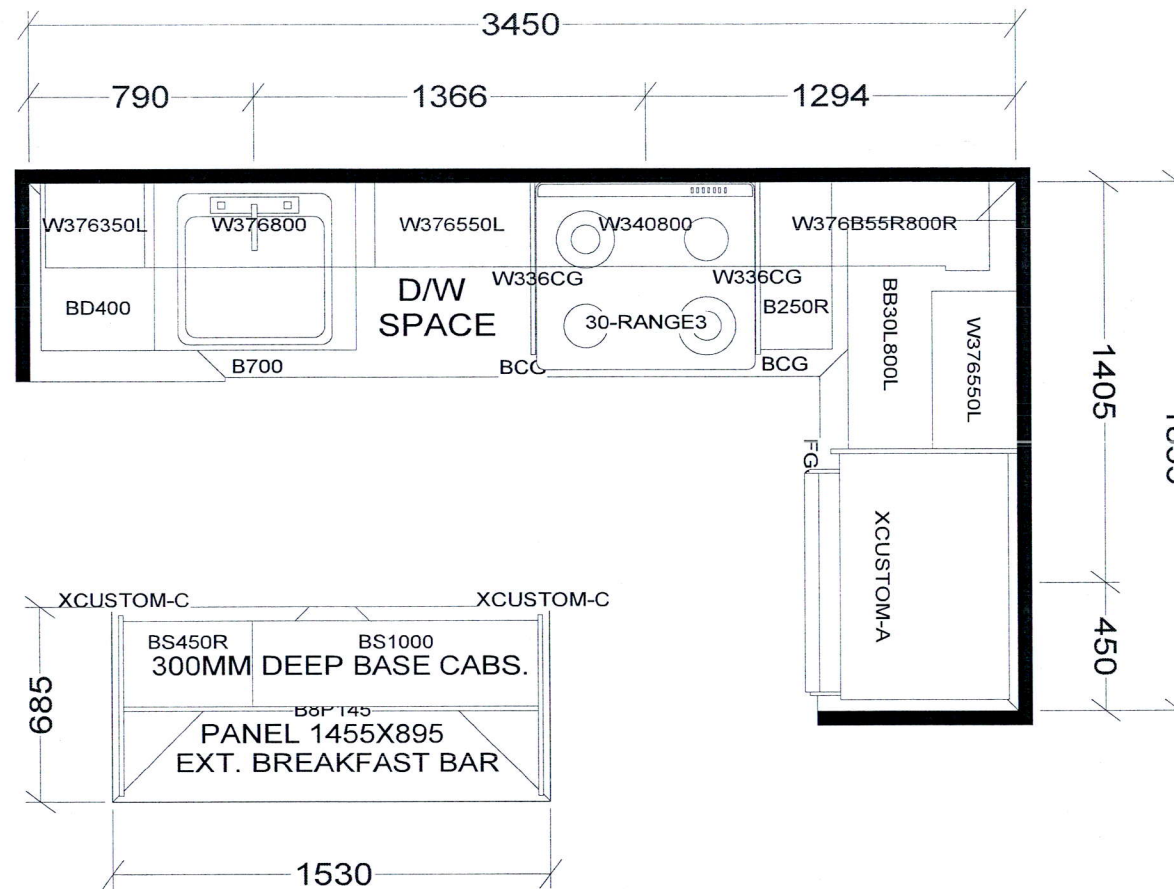

KITCHEN

BASE & VANITY CABINETS ON ADJUSTABLE LEGS

TOWER & PODIUM SUITES
 WEST TOWER-B635 X16
 EAST TOWER-B639 X 4
 WEST TOWER-B640 X4
 EAST TOWER-B645 X4
 EAST TOWER-B646 X18
 EAST TOWER-B655 X18
 WEST TOWER-B655 X15
 EAST TOWER-B663 X18
 WEST TOWER-B663 X20

Selba Industries			J # _____
W WIDTH _____	W HGHT _____	W CNT _____	This drawing is the intellectual property of SELBA INDUSTRIES INC. and is an original design which must not be released or copied unless applicable fee has been paid or job order placed. DESIGNER: KS DATE: OCT 27 20
FLOOR HGHT _____ DOOR HGHT _____			
ST CENT _____ 2X4 _____ VENT BOX COVER _____			
JOB NUMBER: BUILDER: GREENPARK SITE: CHARISMA EAST & WEST MODEL: B635, B639, B640, B645, B655, B663 LOT #:			

Aug. 23, 2017

SCHEDULE 'A'
Charisma
CONDOMINIUMS

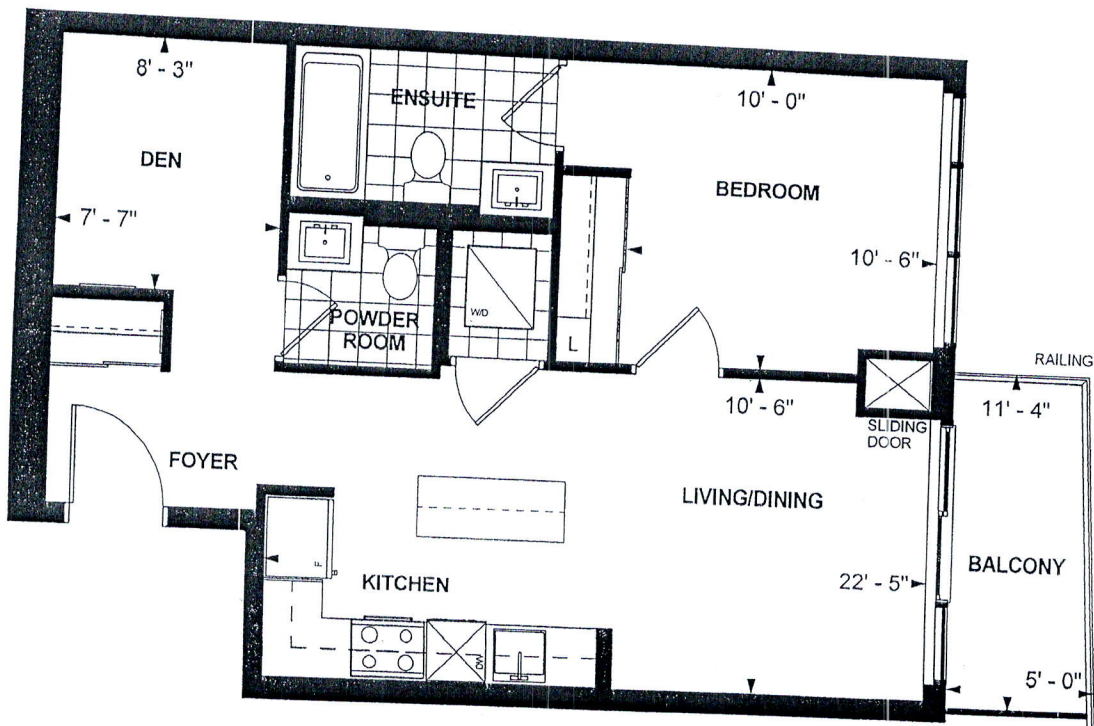

sf

**B 663
TOWER SUITE
EAST TOWER
9' CEILING
663 sq. ft.
1-BEDROOM+DEN**

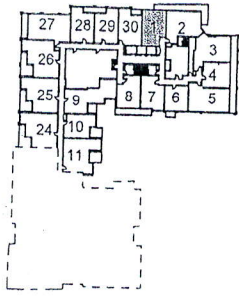

LEVEL 3-5

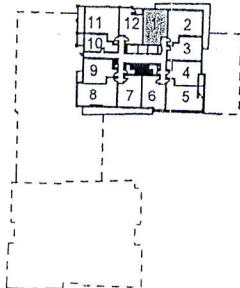

LEVEL 8

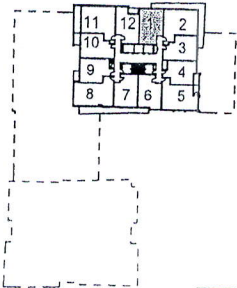

LEVEL 9-21

Purchaser Initials

Purchaser Initials

Date

OCT. 17 2017

Unit No. 1 Level No. 4 Suite No. 401

Dimensions, specifications, layouts, location of materials and fixtures, tile floor patterns and architectural detailing (including window size and location and door size, location and swing) are approximate only and are subject to change or modifications, without notice. Actual usable floor space varies from stated floor area. Ceiling height measured from top of floor slab to underside of floor slab above and excludes finishes, bulkheads and drop ceilings. Orientation of suite may be reversed and Purchaser agrees to accept same. Balconies decks and terraces are exclusive use and sale apply to this Schedule. E. & O.E.