

CONSTRUCTION SUMMARY

Charisma Condominiums - Genazzano Highrises Inc.

PURCHASERS: Joseph CORDI and Julie L CORDI

TEL:

| | | | | |
|---------------------------|-------------|--------------------|--|--|
| LOT / PHASE 329 / West | REG. PLAN # | HOUSE TYPE B640 | | |
|---------------------------|-------------|--------------------|--|--|

CABINETRY

| | |
|---|--|
| 1 - CABINETRY - TALL UPPERS IN KITCHEN - STANDARD SERIES CABINETRY 11May21 Note: | |
|---|--|

ELECTRICAL

| | |
|---|--|
| 1 - PLUG FOR CENTRAL VAC 11May21 Note: | |
|---|--|

MISCELLANEOUS

| | |
|---|--|
| 1 - CENTRAL VAC - VAC-POD IVD 660-F120V+MF-W 11May21 Note: | |
|---|--|

This Document is Extremely Time Sensitive - Printed 11 May 21 at 15:01

RECEIVED
MAY 12 2021

Purchasers: Joseph CORDI & Julie L CORDI
Telephone Res. / Bus: /
Decor Advisor: Ida Viola
Lock Date: 5/11/2021 14:35:22

Const. No.: Unit 21, Level 3
Municipal: 329
Suite Type: B640
Project/Phase: Genazzano Highrises Inc./West

Layout Changes: ☐ Yes ☒ No Sketch Attached: ☒ Yes ☐ No

1. Kitchen and Vanities

| | Style and Colour | Hardware |
|---|------------------|---|
| Kitchen | DORAL W-500 | 428SB |
| Main Bathroom | N/A | |
| Master Ensuite Bathroom | DORAL W-500 | 428SB |
| Powder Room | DORAL W-500 | 428SB |
| | | |
| Built In Appliances <input type="radio"/> Yes <input checked="" type="radio"/> No | | Kitchen Extended Upper Cabinets <input checked="" type="radio"/> Yes <input type="radio"/> No |

Comment

** Refer to Construction Summary

2. Counters

| | Counter | Edge |
|-------------------------|-------------------|------------------------|
| Kitchen | QUARTZ - TORRONE | Straight Polished Edge |
| Main Bathroom | N/A | |
| Master Ensuite Bathroom | QUARTZ - TORRONE | Straight Polished Edge |
| Powder Room | QUARTZ - TORRONE | Straight Polished Edge |
| | | |
| Kitchen Backsplash | GLOSSY WHITE 4X12 | |

Comment

** Refer to Construction Summary

3. Flooring

| | Selection |
|-------------------------|--|
| Vestibule/Main Hall | LEXINGTON - BRUSSELLS OAK - TL-LW-1316 |
| Kitchen | LEXINGTON - BRUSSELLS OAK - TL-LW-1316 |
| Living Room/Dining Room | LEXINGTON - BRUSSELLS OAK - TL-LW-1316 |
| Den/Office | LEXINGTON - BRUSSELLS OAK - TL-LW-1316 |
| Master Bedroom | LEXINGTON - BRUSSELLS OAK - TL-LW-1316 |
| Bedroom #2 | N/A |
| Bedroom #3 | N/A |
| | |
| Laundry Room | TILE - WHITE MATTE 8X8 |
| Main Bath | N/A |
| Master Ensuite Bathroom | TILE - STONE WHITE 12X24 |
| Powder Room | TILE - STONE WHITE 12X24 |

Comment

** Refer to Construction Summary - Standard Grout throughout unless specified

4. Wall Tile

| | Selection | Describe |
|-------------------------|--------------------------|----------|
| Main Bath | N/A | |
| Master Ensuite Bathroom | TILE - GLOSSY WHITE 8X16 | |
| Powder Room | | |
| | | |
| Kitchen Backsplash | GLOSSY WHITE 4X12 | |

Comment

** Refer to Construction Summary - Standard Grout throughout unless specified

Initials:  

Purchasers: Joseph CORDI & Julie L CORDI
Telephone Res. / Bus: /
Decor Advisor: Ida Viola
Lock Date: 5/11/2021 14:35:22

Const. No.: Unit 21, Level 3
Municipal: 329
Suite Type: B640
Project/Phase: Genazzano Highrises Inc./West

5. Misc

Water Line Rough-in for Fridge ☐ Yes ☒ No
Upgrade Bathroom Accessories ☐ Yes ☒ No

Comment
** Refer to Construction Summary

6. Wall Paint - Birch White Paint Throughout unless specified below.

| | |
|-------------------------|-------------|
| Entrance Vestibule | BIRCH WHITE |
| Main Hall | BIRCH WHITE |
| Kitchen | BIRCH WHITE |
| Laundry Room | BIRCH WHITE |
| Main Bathroom | N/A |
| Master Ensuite Bathroom | BIRCH WHITE |
| Powder Room | BIRCH WHITE |

| | |
|----------------|-------------|
| Living Room | BIRCH WHITE |
| Dining Room | BIRCH WHITE |
| Den/Library | BIRCH WHITE |
| Master Bedroom | BIRCH WHITE |
| Bedroom #2 | N/A |
| Bedroom #3 | N/A |
| | |

Comment
** Refer to Construction Summary

7. General Comments

** Refer to Construction Summary

Disclaimers and Notes

- 1) Colours of all materials are as close as possible to builder's selection, but not necessarily identical due to variances in manufacturing.
- 2) The selection images are digital photographs of the Vendor's samples at its Decor Centre. Such images when displayed on your computer monitor may not match Decor Centre samples due to the hardware/software configuration of the computer. In the event of conflict between selection images and the Décor Centre samples, Décor Centre samples shall prevail.
- 3) Any extras listed above are null and void unless accompanied by a separate invoice/amendment. Said invoice must be paid in full.
- 4) The Purchaser agrees that this colour selection is final and that no changes will be permitted, unless required by the Vendor.
- 5) The Purchaser acknowledges reading and accepting document which contains other miscellaneous disclaimers.

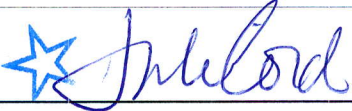
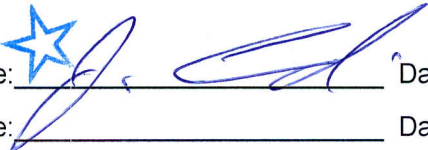
Signature:  Date: May 11/21 Signature:  Date: May 11/21
Signature: _____ Date: _____

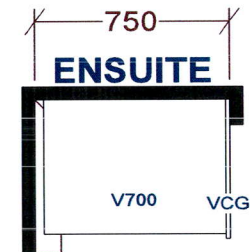
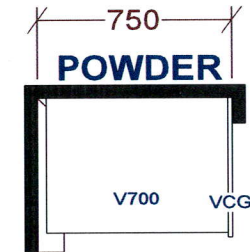
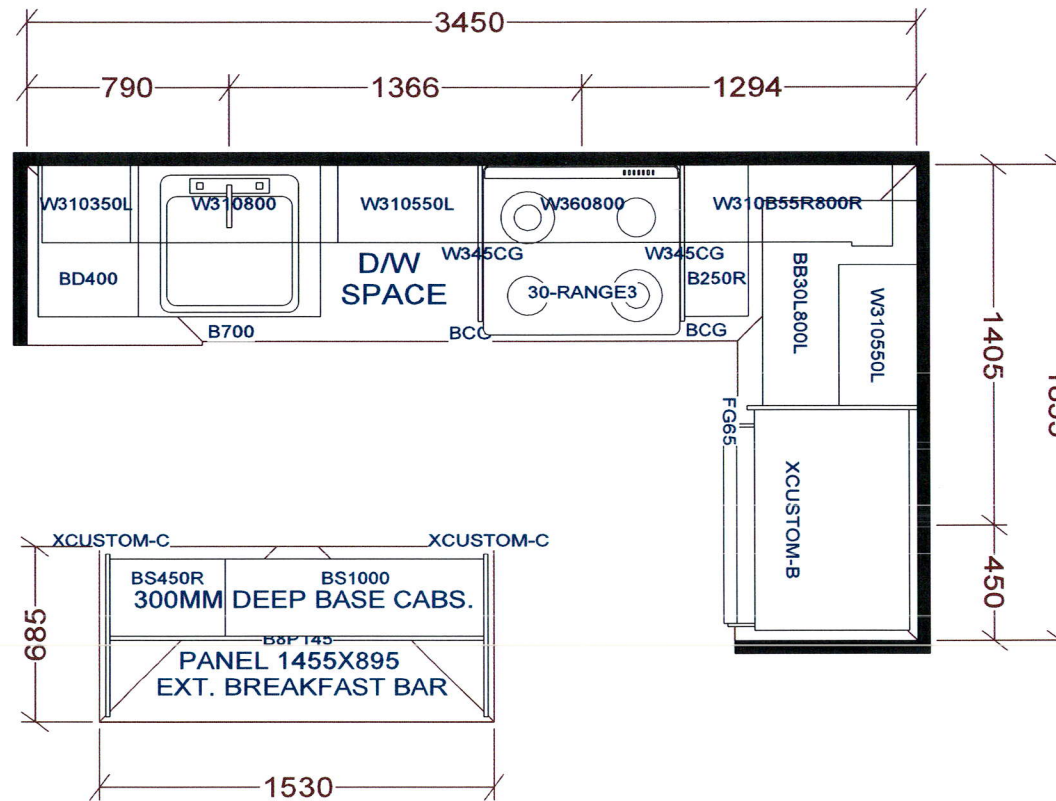

KITCHEN

BASE & VANITY CABINETS ON ADJUSTABLE LEGS

CHARISMA SUITE
 WEST TOWER-B635 X 1
 EAST TOWER-B639 X 2
 WEST TOWER-B640 X2
 EAST TOWER-B645 X2
 EAST TOWER-B646X2
 EAST TOWER-B655 X2
 WEST TOWER-B655 X1
 EAST TOWER-B663 X3
 WEST TOWER-B663 X3

| | | | |
|---|---|--|------------------|
| Selba Industries | | | J # _____ |
| W WDT _____ W HGHT _____ W CNT _____ | <small>This drawing is the intellectual property of SELBA INDUSTRIES INC. and is an original design which must not be released or copied unless applicable fee has been paid or job order placed.</small> | | |
| FLOOR HGHT _____ DOOR HGHT _____ | JOB NUMBER: BUILDER: GREENPARK SITE: CHARISMA EAST & WEST MODEL CHARISMA B635, B639, B640, B645, B646, B655, B663 | | |
| ST CENT _____ 2X4 _____ VENT BOX COVER _____ | DESIGNER: KS DATE: OCT 27 20 LOT #: _____ | | |

Aug. 23, 2017

SCHEDULE 'A'
Charisma
CONDOMINIUMS

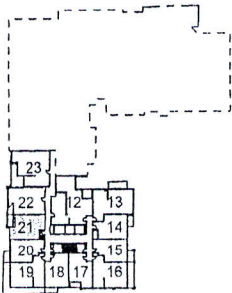
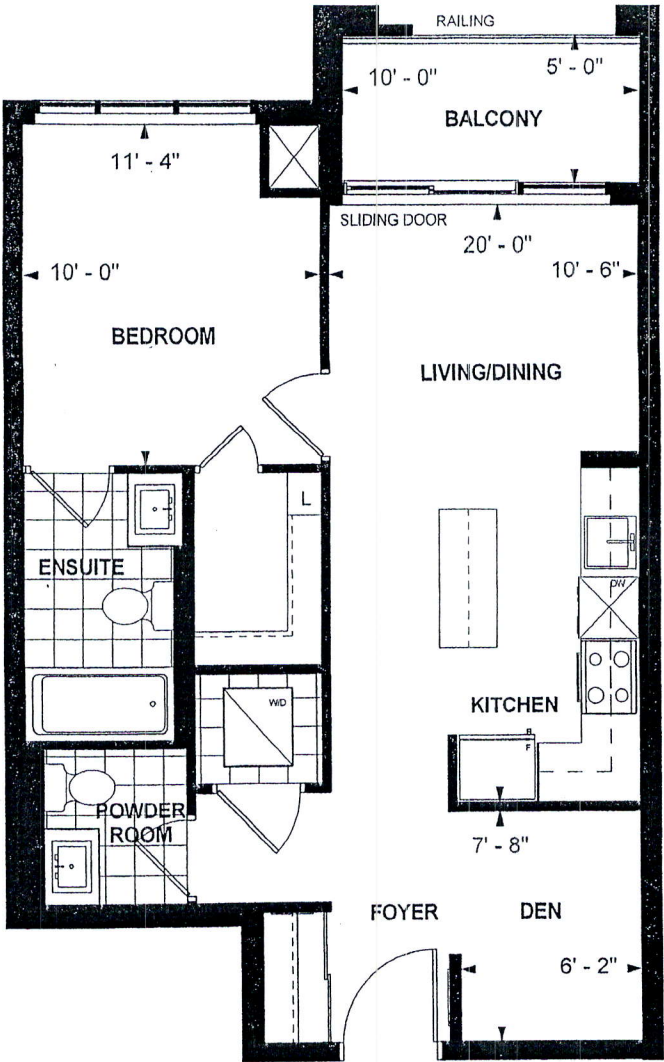

LEVEL 3,5



B 640
TOWER SUITE
WEST TOWER
9' CEILING
640 sq. ft.
1-BEDROOM+DEN

Purchaser Initials Purchaser Initials Date Nov 14, 2017

Unit No. 21 Level No. 3 Suite No. 329

Dimensions, specifications, layouts, location of materials and fixtures, tile floor patterns and architectural detailing (including window size and location and door size, location and swing) are approximate only and are subject to change or modifications, without notice. Actual usable floor space varies from stated floor area. Ceiling height measured from top of floor slab to underside of floor slab above and excludes finishes, bulkheads and drop ceilings. Orientation of suite may be reversed and Purchaser agrees to accept same. Balconies decks and terraces are exclusive use common elements shown for display purposes only and location and size are subject to change without notice. All illustrations are artist concept only. The provisions of the Agreement of purchase and sale apply to this Schedule. E. & O.E.