

CONSTRUCTION SUMMARY

Charisma Condominiums - Genazzano Highrises Inc.

TEL:

PURCHASERS: Ivan James FARQUHARSON and Mikhail K FARQUHARSON // Petal F FARQUHA

LOT / PHASE	REG. PLAN #	HOUSE TYPE		
305 / East		D956		

This Document is Extremely Time Sensitive - Printed 23 Apr 21 at 10:10

RECEIVED
APR 23 2021

Purchasers:

Ivan James FARQUHARSON & Mikhail K FARQL

Telephone Res. / Bus:

/

Decor Advisor:

Ida Viola

Lock Date:

4/23/2021 10:10:23

Const. No.:

Unit 5, Level 3

Municipal:

305

Suite Type:

D956

Project/Phase:

Genazzano Highrises Inc./East

Layout Changes:

☐ Yes ☒ No

Sketch Attached:

☒ Yes ☐ No

1. Kitchen and Vanities

Style and Colour

Hardware

Kitchen

DORAL - W-500

428SB

Main Bathroom

DORAL - W-500

428SB

Master Ensuite Bathroom

DORAL - W-500

428SB

Built In Appliances

☐ Yes ☒ No

Kitchen Extended Upper Cabinets

☐ Yes ☒ No

Comment

** Refer to Construction Summary

2. Counters

Counter

Edge

Kitchen

QUARTZ - TORRONE

Straight Polished Edge

Main Bathroom

QUARTZ - TORRONE

Straight Polished Edge

Master Ensuite Bathroom

QUARTZ - TORRONE

Straight Polished Edge

Kitchen Backsplash

TILE - GLOSSY WHITE 4X12

Comment

** Refer to Construction Summary

3. Flooring

Selection

Vestibule/Main Hall

LEXINGTON - ROCHEFORT OAK - TL-LW1317

Kitchen

LEXINGTON - ROCHEFORT OAK - TL-LW1317

Living Room/Dining Room

LEXINGTON - ROCHEFORT OAK - TL-LW1317

Den/Office

LEXINGTON - ROCHEFORT OAK - TL-LW1317

Master Bedroom

LEXINGTON - ROCHEFORT OAK - TL-LW1317

Bedroom #2

LEXINGTON - ROCHEFORT OAK - TL-LW1317

Bedroom #3

N/A

Laundry Room

TILE - WHITE MATTE 8X8

Main Bath

TILE - AXIS BIANCO 12X24

Master Ensuite Bathroom

TILE - AXIS BIANCO 12X24

Comment

** Refer to Construction Summary - Standard Grout throughout unless specified

4. Wall Tile

Selection

Describe

Main Bath

TILE - GLOSSY WHITE 8X16

Master Ensuite Bathroom

TILE - GLOSSY WHITE 8X16

Kitchen Backsplash

TILE - GLOSSY WHITE 4X12

Comment

** Refer to Construction Summary - Standard Grout throughout unless specified

Purchasers: Ivan James FARQUHARSON & Mikhail K FARQL

Const. No.: Unit 5, Level 3

Telephone Res. / Bus: /

Municipal: 305

Decor Advisor: Ida Viola

Suite Type: D956

Lock Date: 4/23/2021 10:10:23

Project/Phase: Genazzano Highrises Inc./East

5. Misc

Water Line Rough-in for Fridge

☐ Yes ☒ No

Upgrade Bathroom Accessories

☐ Yes ☒ No

Comment

** Refer to Construction Summary

6. Wall Paint - Birch White Paint Throughout unless specified below.

Entrance Vestibule	BIRCH WHITE	Living Room	BIRCH WHITE
Main Hall	BIRCH WHITE	Dining Room	BIRCH WHITE
Kitchen	BIRCH WHITE	Den/Library	BIRCH WHITE
Laundry Room	BIRCH WHITE	Master Bedroom	BIRCH WHITE
Main Bathroom	BIRCH WHITE	Bedroom #2	BIRCH WHITE
Master Ensuite Bathroom	BIRCH WHITE	Bedroom #3	N/A

Comment

** Refer to Construction Summary

7. General Comments

** Refer to Construction Summary

Disclaimers and Notes

- 1) Colours of all materials are as close as possible to builder's selection, but not necessarily identical due to variances in manufacturing.
- 2) The selection images are digital photographs of the Vendor's samples at its Decor Centre. Such images when displayed on your computer monitor may not match Decor Centre samples due to the hardware/software configuration of the computer.
In the event of conflict between selection images and the Décor Centre samples, Décor Centre samples shall prevail.
- 3) Any extras listed above are null and void unless accompanied by a separate invoice/amendment. Said invoice must be paid in full.
- 4) The Purchaser agrees that this colour selection is final and that no changes will be permitted, unless required by the Vendor.
- 5) The Purchaser acknowledges reading and accepting document which contains other miscellaneous disclaimers.

Signature:  Date: April 23, 2021

Signature: _____ Date: _____

Signature: _____ Date: _____

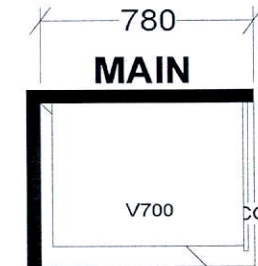
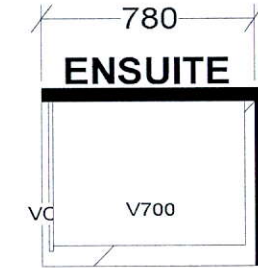
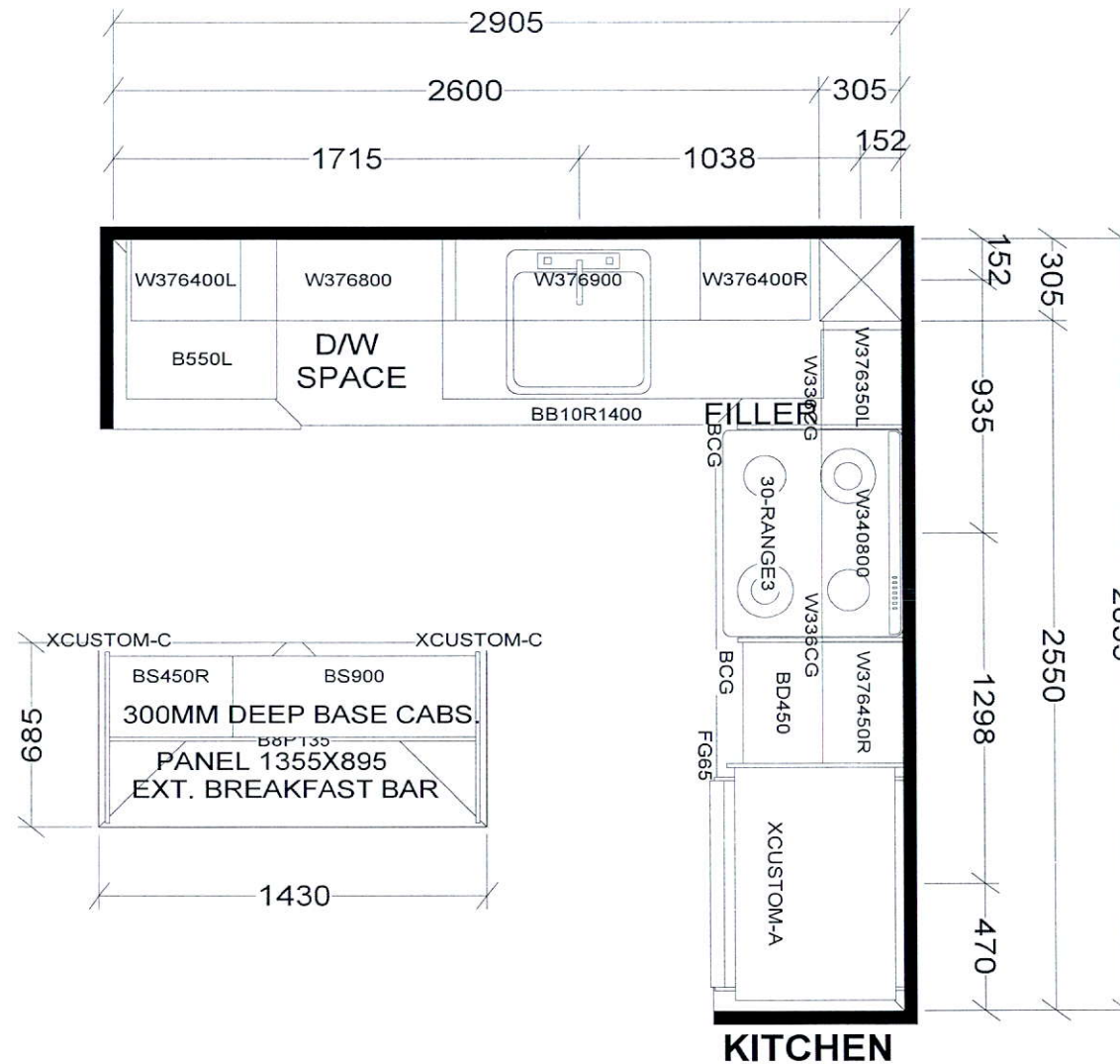

BASE & VANITY CABINETS ON ADJUSTABLE LEGS

TOWER & PODIUM SUITES
EAST TOWER X4

Selba Industries			J# _____
W WIDTH _____	W HGHT _____	W CNT _____	<small>This drawing is the intellectual property of SELBA INDUSTRIES INC. and is an original design which must not be released or copied unless applicable fee has been paid or job order placed.</small> JOB NUMBER: BUILDER: GREENPARK SITE: CHARISMA EAST & WEST MODEL: D956 LOT #:
FLOOR HGHT _____	DOOR HGHT _____		
ST CENT _____	2X4 _____	VENT BOX COVER _____	
DESIGNER: KS DATE: OCT 27 20			

Aug. 23, 2017

SCHEDULE 'A'
Charisma
CONDOMINIUMS

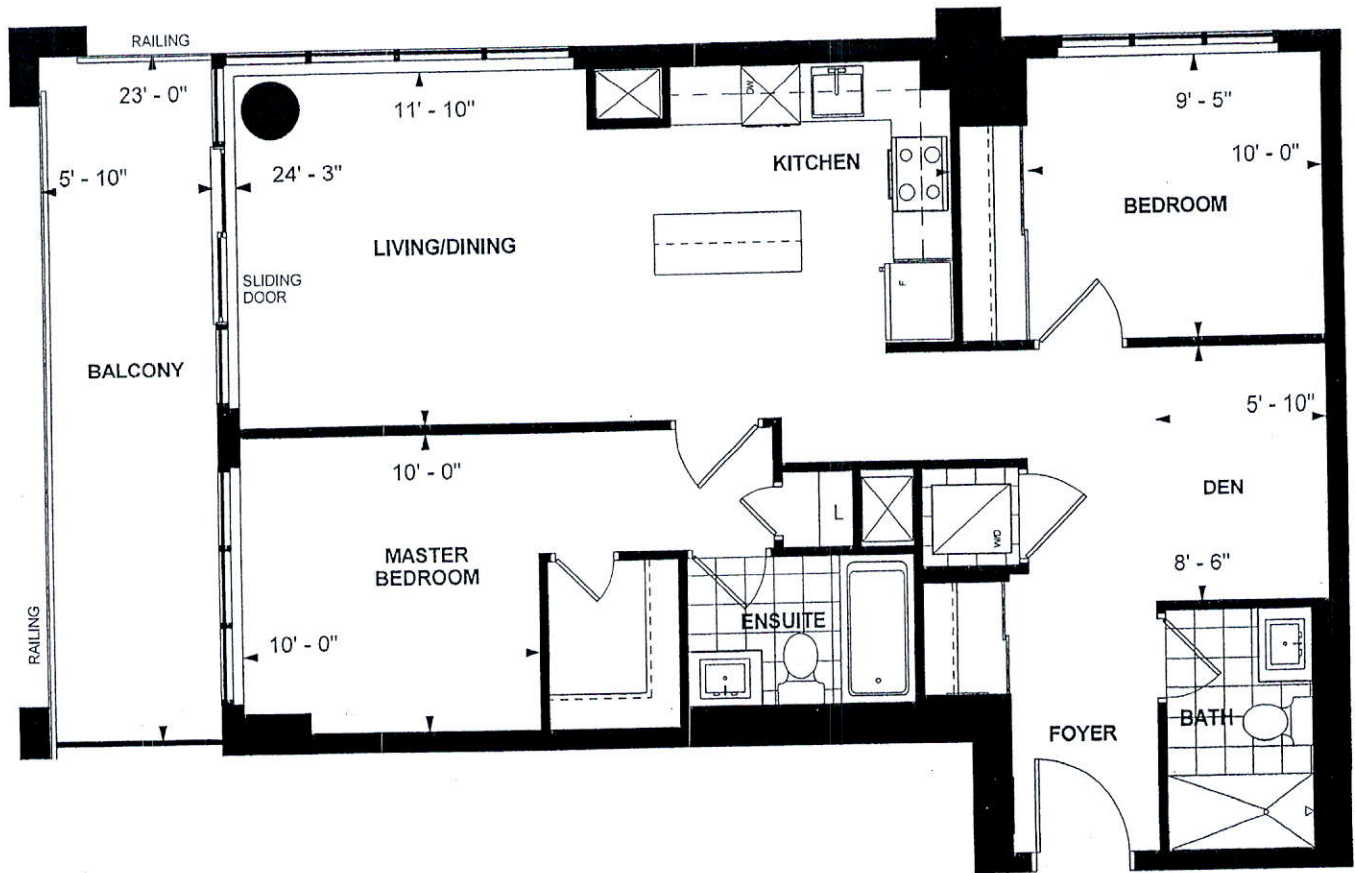

LEVEL 3-4



D 956
TOWER SUITE
EAST TOWER
9' CEILING
956 sq. ft.
2-BEDROOM+DEN

Purchaser Initials gfr Purchaser Initials Dec. 12, 2017 Date

Unit No. 5 Level No. 3 Suite No. 305

Dimensions, specifications, layouts, location of materials and fixtures, tile floor patterns and architectural detailing (including window size and location and door size, location and swing) are approximate only and are subject to change or modifications, without notice. Actual usable floor space varies from stated floor area. Ceiling height measured from top of floor slab to underside of floor slab above and excludes finishes, bulkheads and drop ceilings. Orientation of suite may be reversed and Purchaser agrees to accept same. Balconies decks and terraces are exclusive use common elements shown for display purposes only and location and size are subject to change without notice. All illustrations are artist concept only. The provisions of the Agreement of purchase and sale apply to this Schedule. E. & O.E.