

CONSTRUCTION SUMMARY

Charisma Condominiums - Genazzano Highrises Inc.

PURCHASERS: Anna L VENDITTELLI and Vincenzo VENDITTELLI

TEL:

LOT / PHASE 225 / West	REG. PLAN #	HOUSE TYPE A615		
---------------------------	-------------	--------------------	--	--

BACKSPLASH - COUNTER TOP MATERIAL

1 - KITCHEN BACKSPLASH - UPGRADE COLOUR - QUARTZ MISTRAL 22Apr21 Note:	
---	--

CABINETRY

1 - CABINETRY - TALL UPPERS IN KITCHEN - STANDARD SERIES CABINETRY 22Apr21 Note:	
---	--

CONSTRUCTION

1 - SMOOTH CEILING FOR BEDROOM - PRICE IS EACH BEDROOM 22Apr21 Note:	
---	--

COUNTER TOP

1 - KITCHEN COUNTERTOP - UPGRADE COLOUR - QUARTZ MISTRAL 22Apr21 Note:	
---	--

This Document is Extremely Time Sensitive - Printed 22 Apr 21 at 12:07

RECEIVED
APR 23 2021

Purchasers:Anna L VENDITTELLI & Vincenzo VENDITTELLI

Const. No.:Unit 17, Level 2

Telephone Res. / Bus: /

Municipal:225

Decor Advisor:Ida Viola

Suite Type:A615

Lock Date:4/22/2021 12:03:28

Project/Phase:Genazzano Highrises Inc./West

Layout Changes:☐ Yes☒ No

Sketch Attached:☒ Yes☐ No

1. Kitchen and Vanities

	Style and Colour	Hardware
Kitchen	DORAL - W-500	428SB
Main Bathroom	N/A	N/A
Master Ensuite Bathroom	DORAL - W-500	428SB
Powder Room	DORAL - W-500	428SB

Built In Appliances☐ Yes☒ No

Kitchen Extended Upper Cabinets☒ Yes☐ No

Comment

** Refer to Construction Summary

2. Counters

	Counter	Edge
Kitchen	QUATZ - MISTRAL	Straight Polished Edge
Main Bathroom	N/A	
Master Ensuite Bathroom	QUARTZ - FLORENCE	Straight Polished Edge
Powder Room	QUARTZ - FLORENCE	Straight Polished Edge
Kitchen Backsplash	QUATZ - MISTRAL	

Comment

** Refer to Construction Summary

3. Flooring

	Selection
Vestibule/Main Hall	LEXINGTON - BRUSSELLS OAK - TL-LW1316
Kitchen	LEXINGTON - BRUSSELLS OAK - TL-LW1316
Living Room/Dining Room	LEXINGTON - BRUSSELLS OAK - TL-LW1316
Den/Office	N/A
Master Bedroom	LEXINGTON - BRUSSELLS OAK - TL-LW1316
Bedroom #2	N/A
Bedroom #3	N/A
Laundry Room	TILE - WHITE MATTE 8X8
Main Bath	N/A
Master Ensuite Bathroom	TILE- STONE WHITE 12X24
Powder Room	TILE- STONE WHITE 12X24

Comment

** Refer to Construction Summary - Standard Grout throughout unless specified

4. Wall Tile

	Selection	Describe
Main Bath	N/A	
Master Ensuite Bathroom	TILE - GLOSSY WHITE 8X16	
Kitchen Backsplash	QUATZ - MISTRAL	

Comment

** Refer to Construction Summary - Standard Grout throughout unless specified

Purchasers:

Anna L VENDITTELLI & Vincenzo VENDITTELLI

Const. No.:

Unit 17, Level 2

Telephone Res. / Bus:

/

Municipal:

225

Decor Advisor:

Ida Viola

Suite Type:

A615

Lock Date:

4/22/2021 12:03:28

Project/Phase:

Genazzano Highrises Inc./West

5. Misc

Water Line Rough-in for Fridge

☐ Yes

☒ No

Upgrade Bathroom Accessories

☐ Yes

☒ No

Comment

** Refer to Construction Summary

6. Wall Paint - Birch White Paint Throughout unless specified below.

Entrance Vestibule	BIRCH WHITE	Living Room	BIRCH WHITE
Main Hall	BIRCH WHITE	Dining Room	BIRCH WHITE
Kitchen	BIRCH WHITE	Den/Library	N/A
Laundry Room	BIRCH WHITE	Master Bedroom	BIRCH WHITE
Main Bathroom	N/A	Bedroom #2	N/A
Master Ensuite Bathroom	BIRCH WHITE	Bedroom #3	N/A

Comment

** Refer to Construction Summary

7. General Comments

** Refer to Construction Summary

Disclaimers and Notes

- 1)

Colours of all materials are as close as possible to builder's selection, but not necessarily identical due to variances in manufacturing.
- 2)

The selection images are digital photographs of the Vendor's samples at its Decor Centre. Such images when displayed on your computer monitor may not match Decor Centre samples due to the hardware/software configuration of the computer.
In the event of conflict between selection images and the Décor Centre samples, Décor Centre samples shall prevail.
- 3)

Any extras listed above are null and void unless accompanied by a separate invoice/amendment. Said invoice must be paid in full.
- 4)

The Purchaser agrees that this colour selection is final and that no changes will be permitted, unless required by the Vendor.
- 5)

The Purchaser acknowledges reading and accepting document which contains other miscellaneous disclaimers.

Signature: 

Date: Apr 22/21

Signature: 

Date: Apr. 22/21

Signature: _____

Date: _____

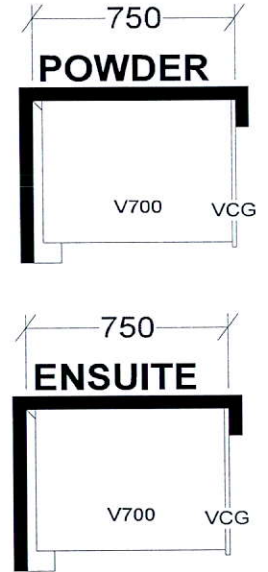
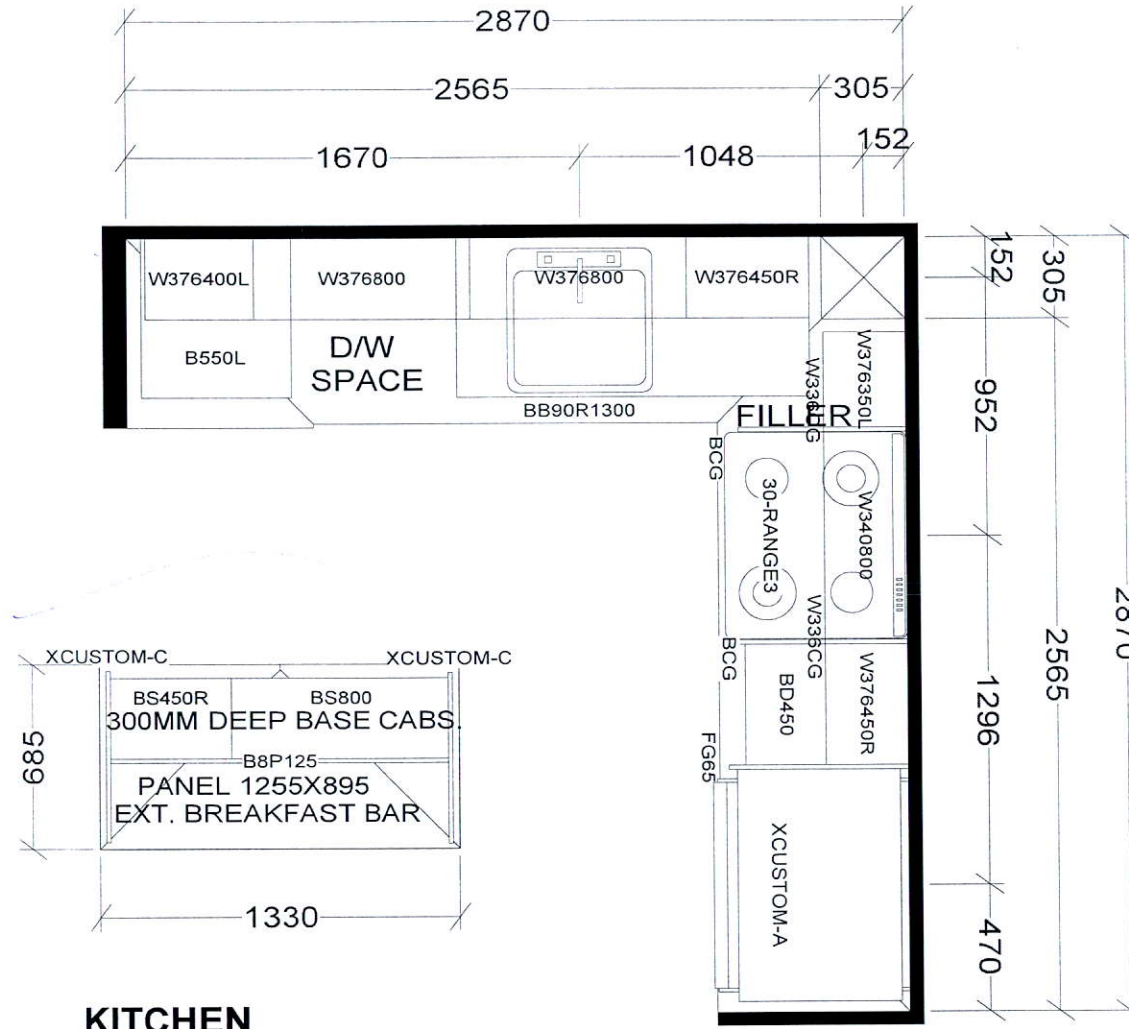

KITCHEN

BASE & VANITY CABINETS ON ADJUSTABLE LEGS

TOWER & PODIUM SUITES
EAST TOWER X14
WEST TOWER X20

Selba Industries				J# _____	
W WIDTH _____		W HGHT _____		<small>This drawing is the intellectual property of SELBA INDUSTRIES INC. and is an original design which must not be released or copied unless applicable fee has been paid or job order placed.</small> JOB NUMBER: BUILDER: GREENPARK SITE: CHARISMA EAST & WEST MODEL: A615 LOT #:	
FLOOR HGHT _____		DOOR HGHT _____			
ST CENT _____		2X4 _____			
VENT BOX COVER _____		DESIGNER: KS			
				DATE: OCT 27 20/rev'd Dec 10 20	

Aug. 23, 2017

SCHEDULE 'A'
Charisma
CONDOMINIUMS

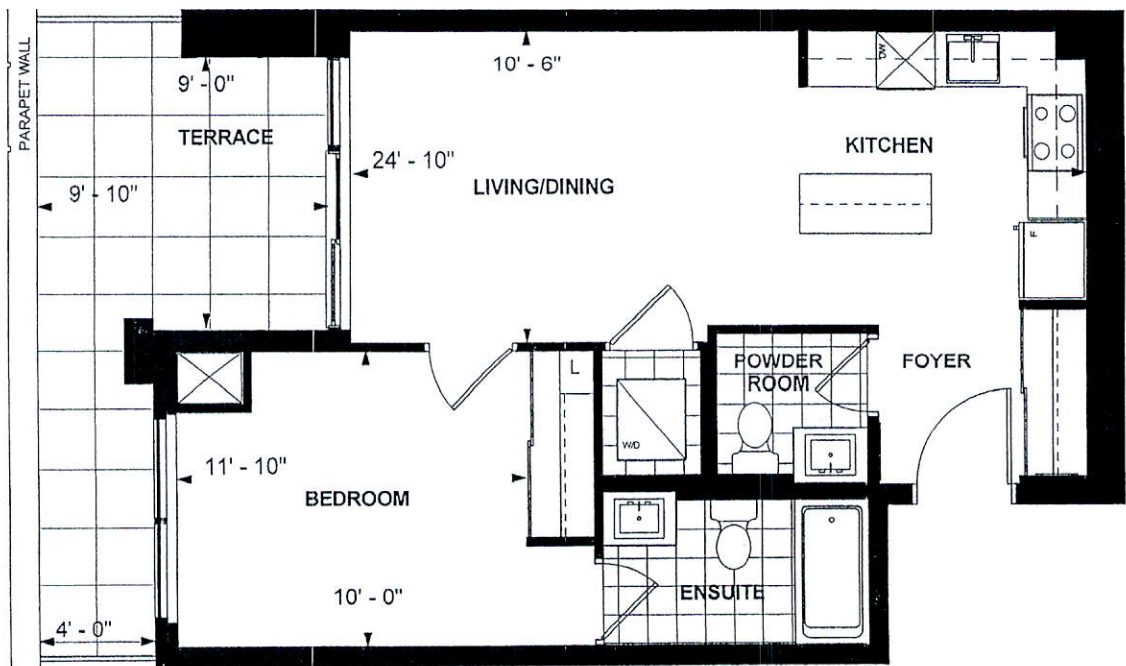

**A 615
TOWER SUITE
WEST TOWER
9' CEILING
615 sq. ft.
1-BEDROOM**

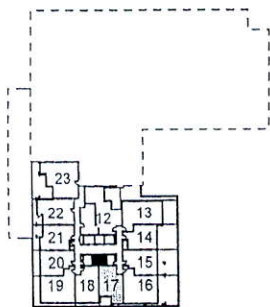

[Signature] *[Signature]* Nov 26 / 17
Purchaser Initials Purchaser Initials Date

Unit No. 17 Level No. 2 Suite No. 225

Dimensions, specifications, layouts, location of materials and fixtures, tile floor patterns and architectural detailing (including window size and location and door size, location and swing) are approximate only and are subject to change or modifications, without notice. Actual usable floor space varies from stated floor area. Ceiling height measured from top of floor slab to underside of floor slab above and excludes finishes, bulkheads and drop ceilings. Orientation of suite may be reversed and Purchaser agrees to accept same. Balconies decks and terraces are exclusive use common elements shown for display purposes only and location and size are subject to change without notice. All illustrations are artist concept only. The provisions of the Agreement of purchase and sale apply to this Schedule. E. & O.E.