



<b>CONSTRUCTION SUMMARY</b>	
Charisma Condominiums - Genazzano Highrises Inc.	
PURCHASER: 1756600 ONTARIO LIMITED	TEL:

LOT / PHASE	REG. PLAN #	HOUSE TYPE		
218 / East		B639		

CONSTRUCTION

I - MASTER ENSUITE-TUB TO SHOWER CONVERSION - INCLUDES FRAMELESS CLEAR GLASS SHOWER DOOR WITH SIDE PANEL TO CEILING - INCLUDES CHROME KNOB AND HINGES 04Feb21 Note: INCLUDES SHOWER POT LIGHT	
---	--

MIRRORS AND GLASS

I - MASTER ENSUITE - FOR CLARIFICATION PURPOSE - FRAMLESS GLASS SHOWER DOOR 10Feb21 Note:	
--	--

This Document is Extremely Time Sensitive - Printed 14 Apr 21 at 10:01

RECEIVED  
APR 14 2021

Purchaser: 1756600 ONTARIO LIMITED  
Telephone Res. / Bus: /  
Decor Advisor: Ida Viola  
Lock Date: 4/14/2021 10:01:02

Const. No.: Unit 29, Level 2  
Municipal: 218  
Suite Type: B639  
Project/Phase: Genazzano Highrises Inc./East

Layout Changes: ☐ Yes ☒ No Sketch Attached: ☒ Yes ☐ No

1. Kitchen and Vanities

	Style and Colour	Hardware
Kitchen	MONACO - 350 PLATINUM SILVER	428SB
Main Bathroom	N/A	
Master Ensuite Bathroom	MONACO - 350 PLATINUM SILVER	428SB
Powder Room	MONACO - 350 PLATINUM SILVER	428SB

Built In Appliances ☐ Yes ☒ No Kitchen Extended Upper Cabinets ☐ Yes ☒ No

Comment

\*\* Refer to Construction Summary

2. Counters

	Counter	Edge
Kitchen	QUARTZ - AMIATA	
Main Bathroom	N/A	
Master Ensuite Bathroom	QUARTZ - AMIATA	
Powder Room	QUARTZ - AMIATA	
Kitchen Backsplash	TILE - GLOSSY WHITE 4X12	

Comment

\*\* Refer to Construction Summary

3. Flooring

	Selection
Vestibule/Main Hall	LEXINGTON - ROCHEFORT OAK TL-LW1317
Kitchen	LEXINGTON - ROCHEFORT OAK TL-LW1317
Living Room/Dining Room	LEXINGTON - ROCHEFORT OAK TL-LW1317
Den/Office	LEXINGTON - ROCHEFORT OAK TL-LW1317
Master Bedroom	LEXINGTON - ROCHEFORT OAK TL-LW1317
Bedroom #2	N/A
Bedroom #3	N/A
Laundry Room	TILE - WHITE MATTE 8X8
Main Bath	N/A
Master Ensuite Bathroom	TILE - AXIS BIANCO 12X24
Powder Room	TILE - AXIS BIANCO 12X24

Comment

\*\* Refer to Construction Summary - Standard Grout throughout unless specified

4. Wall Tile

	Selection	Describe
Main Bath	N/A	
Master Ensuite Bathroom	TILE - GLOSSY WHITE 8X16	
Powder Room	TILE - GLOSSY WHITE 8X16	
Kitchen Backsplash	TILE - GLOSSY WHITE 4X12	

Comment

\*\* Refer to Construction Summary - Standard Grout throughout unless specified

Initial: 



Purchaser:

1756600 ONTARIO LIMITED

Telephone Res. / Bus:

/

Decor Advisor:

Ida Viola

Lock Date:

4/14/2021 10:01:02

Const. No.:

Unit 29, Level 2

Municipal:

218

Suite Type:

B639

Project/Phase:

Genazzano Highrises Inc./East

5. Misc

Water Line Rough-in for Fridge

☐ Yes

☒ No

Upgrade Bathroom Accessories

☐ Yes

☒ No

Comment

\*\* Refer to Construction Summary

6. Wall Paint - Birch White Paint Throughout unless specified below.

Entrance Vestibule	BIRCH WHITE	Living Room	BIRCH WHITE
Main Hall	BIRCH WHITE	Dining Room	BIRCH WHITE
Kitchen	BIRCH WHITE	Den/Library	BIRCH WHITE
Laundry Room	BIRCH WHITE	Master Bedroom	BIRCH WHITE
Main Bathroom	N/A	Bedroom #2	N/A
Master Ensuite Bathroom	BIRCH WHITE	Bedroom #3	N/A
Powder Room	BIRCH WHITE		

Comment

\*\* Refer to Construction Summary

7. General Comments

\*\* Refer to Construction Summary

Disclaimers and Notes

- 1)

Colours of all materials are as close as possible to builder's selection, but not necessarily identical due to variances in manufacturing.
- 2)

The selection images are digital photographs of the Vendor's samples at its Decor Centre. Such images when displayed on your computer monitor may not match Decor Centre samples due to the hardware/software configuration of the computer.  
In the event of conflict between selection images and the Décor Centre samples, Décor Centre samples shall prevail.
- 3)

Any extras listed above are null and void unless accompanied by a separate invoice/amendment. Said invoice must be paid in full.
- 4)

The Purchaser agrees that this colour selection is final and that no changes will be permitted, unless required by the Vendor.
- 5)

The Purchaser acknowledges reading and accepting document which contains other miscellaneous disclaimers.

Signature:

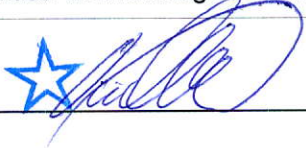

Date:

April 14 2021

Signature:

Date:

Aug. 23, 2017

SCHEDULE 'A'  
**Charisma**  
CONDOMINIUMS

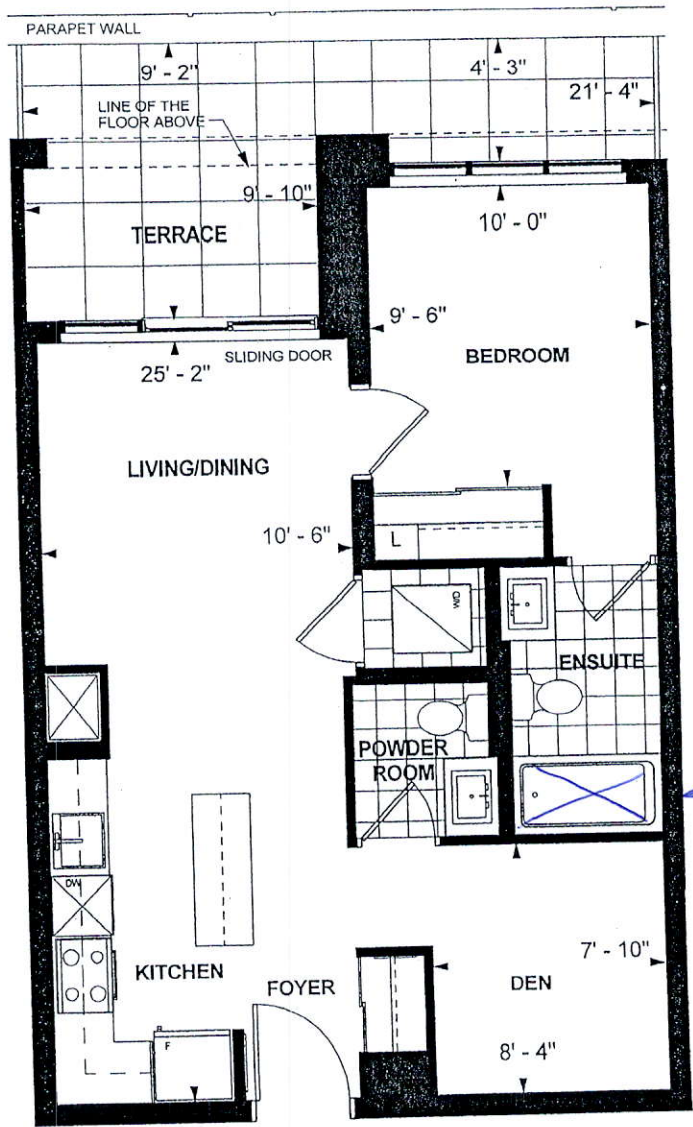

← Tub To SHOWER  
Frameless Glass  
Door.

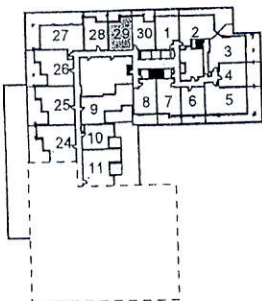

LEVEL 2



**B 639**  
**TOWER SUITE**  
**EAST TOWER**  
**9' CEILING**  
**639 sq. ft.**  
**1-BEDROOM+DEN**

  
Purchaser Initials \_\_\_\_\_ Date SEPT 28 2017

Unit No. 29 Level No. 2 Suite No. 218

Dimensions, specifications, layouts, location of materials and fixtures, tile floor patterns and architectural detailing (including window size and location and door size, location and swing) are approximate only and are subject to change or modifications, without notice. Actual usable floor space varies from stated floor area. Ceiling height measured from top of floor slab to underside of floor slab above and excludes finishes, bulkheads and drop ceilings. Orientation of suite may be reversed and Purchaser agrees to accept same. Balconies decks and terraces are exclusive use common elements shown for display purposes only and location and size are subject to change without notice. All illustrations are artist concept only. The provisions of the Agreement of purchase and sale apply to this Schedule. E. & O.E.



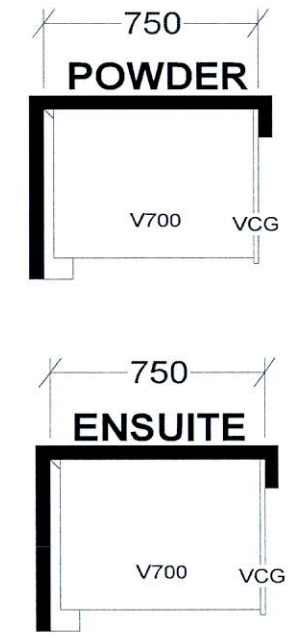
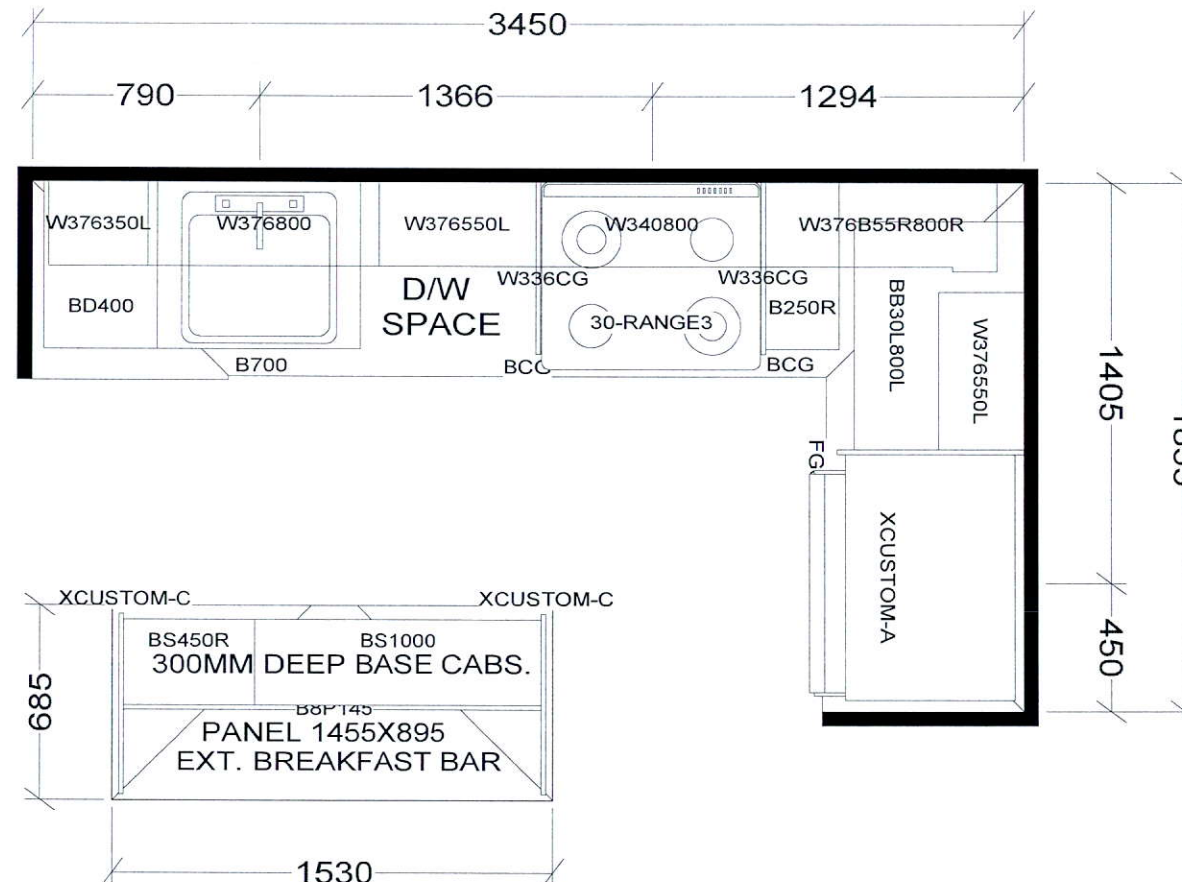

# KITCHEN

BASE & VANITY CABINETS ON ADJUSTABLE LEGS

- TOWER & PODIUM SUITES
- WEST TOWER-B635 X16
- EAST TOWER-B639 X 4
- WEST TOWER-B640 X4
- EAST TOWER-B645 X4
- EAST TOWER-B646 X18
- EAST TOWER-B655 X18
- WEST TOWER-B655 X15
- EAST TOWER-B663 X18
- WEST TOWER-B663 X20

<b>Selba Industries</b>			J # _____
W WIDTH _____	W HGHT _____	W CNT _____	<b>JOB NUMBER:</b> <b>BUILDER: GREENPARK</b> <b>SITE: CHARISMA EAST &amp; WEST</b> <b>MODEL: B635, B639, B640, B645, B655, B663</b> <b>LOT #:</b>
FLOOR HGHT _____		DOOR HGHT _____	
ST CENT _____	2X4 _____	VENT BOX COVER _____	
DESIGNER: KS		DATE: OCT 27 20	

This drawing is the intellectual property of SELBA INDUSTRIES INC. and is an original design which must not be released or copied unless applicable fee has been paid or job order placed.