



CONSTRUCTION SUMMARY

Charisma Condominiums - Genazzano Highrises Inc.

PURCHASERS: Viktor S. BRODA and Irina V. BRODA

TEL:

LOT / PHASE	REG. PLAN #	HOUSE TYPE		
216 / East		D970		

CABINETRY

1 - VANITY - ENSUITE BATHROOM - UPGRADE 2 05Apr21 Note:	
1 - VANITY - MAIN BATHROOM - UPGRADE 2 05Apr21 Note:	
1 - CABINETRY - KITCHEN - UPGRADE 2 05Apr21 Note:	

CABINETRY ACCESSORIES

1 - KITCHEN EXTENDED UPPERS- UPGRADE 2 05Apr21 Note:	
---	--

CONSTRUCTION

1 - SMOOTH CEILING FOR BEDROOM - PRICE IS EACH BEDROOM 05Apr21 Note:	
1 - SMOOTH CEILING FOR BEDROOM - PRICE IS EACH BEDROOM 05Apr21 Note:	

MIRRORS AND GLASS

1 - MAIN BATH - SHOWER ENCLOSURE - FRAMELESS CLEAR GLASS SHOWER DOOR WITH SIDE PANEL TO CEILING FOR SHOWER - INCLUDES CHROME KNOB & HINGES 05Apr21 Note:	
---	--

PLUMBING

1 - MOEN 90 DEGREE POSI-TEMP TUB/SHOWER FAUCET WITH 3 FUNCTION TRANSFER VALVE/TRIM AND SLIDE BAR WITH HAND SHOWER – CHROME #TS2713EP/U361CI/UTS4172/62320/S3879EP/A721 05Apr21 Note:	
1 - SINK - BLANCO QUARTUS R15 U MEDIUM #401517 - KITCHEN UNDERMOUNT SINK 05Apr21 Note:	

This Document is Extremely Time Sensitive - Printed 5 Apr 21 at 11:30

RECEIVED
APR 07 2021

Purchasers: Viktor S. BRODA & Irina V. BRODA

Const. No.: Unit 27, Level 2

Telephone Res. / Bus: /

Municipal: 216

Decor Advisor: Ida Viola

Suite Type: D970

Lock Date: 4/5/2021 11:20:30

Project/Phase: Genazzano Highrises Inc./East

Layout Changes: ☐ Yes ☒ No

Sketch Attached: ☒ Yes ☐ No

1. Kitchen and Vanities

	Style and Colour	Hardware
Kitchen	ARUBA - 400 BRIGHT WHITE	428SB
Main Bathroom	ARUBA - 400 BRIGHT WHITE	428SB
Master Ensuite Bathroom	ARUBA - 400 BRIGHT WHITE	428SB

Built In Appliances ☐ Yes ☒ No

Kitchen Extended Upper Cabinets ☒ Yes ☐ No

Comment

** Refer to Construction Summary

2. Counters

	Counter	Edge
Kitchen	QUARTZ - TORRONE	Straight Polished Edge
Main Bathroom	QUARTZ - TORRONE	Straight Polished Edge
Master Ensuite Bathroom	QUARTZ - TORRONE	Straight Polished Edge

Kitchen Backsplash

TILE - GLOSSY WHITE 4X12

Comment

** Refer to Construction Summary

3. Flooring

	Selection
Vestibule/Main Hall	LEXINGTON - LANEFFE OAK TL-LW1311
Kitchen	LEXINGTON - LANEFFE OAK TL-LW1311
Living Room/Dining Room	LEXINGTON - LANEFFE OAK TL-LW1311
Den/Office	LEXINGTON - LANEFFE OAK TL-LW1311
Master Bedroom	LEXINGTON - LANEFFE OAK TL-LW1311
Bedroom #2	LEXINGTON - LANEFFE OAK TL-LW1311
Bedroom #3	N/A
Laundry Room	TILE - WHITE MATTE 8X8
Main Bath	TILE- AXIS BIANCO 12X24
Master Ensuite Bathroom	TILE- AXIS BIANCO 12X24

Comment

** Refer to Construction Summary - Standard Grout throughout unless specified

4. Wall Tile

	Selection	Describe
Main Bath	TILE - GLOSSY WHITE 8X16	
Master Ensuite Bathroom	TILE - GLOSSY WHITE 8X16	
Kitchen Backsplash	TILE - GLOSSY WHITE 4X12	

Comment

** Refer to Construction Summary - Standard Grout throughout unless specified

I.B.

Initials: _____

Purchasers: Viktor S. BRODA & Irina V. BRODA

Const. No.: Unit 27, Level 2

Telephone Res. / Bus: /

Municipal: 216

Decor Advisor: Ida Viola

Suite Type: D970

Lock Date: 4/5/2021 11:20:30

Project/Phase: Genazzano Highrises Inc./East

5. Misc

Water Line Rough-in for Fridge

☐ Yes ☒ No

Upgrade Bathroom Accessories

☐ Yes ☒ No

Comment

** Refer to Construction Summary

6. Wall Paint - Birch White Paint Throughout unless specified below.

Entrance Vestibule	<input type="text" value="BIRCH WHITE"/>	Living Room	<input type="text" value="BIRCH WHITE"/>
Main Hall	<input type="text" value="BIRCH WHITE"/>	Dining Room	<input type="text" value="BIRCH WHITE"/>
Kitchen	<input type="text" value="BIRCH WHITE"/>	Den/Library	<input type="text" value="BIRCH WHITE"/>
Laundry Room	<input type="text" value="BIRCH WHITE"/>	Master Bedroom	<input type="text" value="BIRCH WHITE"/>
Main Bathroom	<input type="text" value="BIRCH WHITE"/>	Bedroom #2	<input type="text" value="BIRCH WHITE"/>
Master Ensuite Bathroom	<input type="text" value="BIRCH WHITE"/>	Bedroom #3	<input type="text" value="N/A"/>
	<input type="text"/>		<input type="text"/>

Comment

** Refer to Construction Summary

7. General Comments

** Refer to Construction Summary

Disclaimers and Notes

- 1) Colours of all materials are as close as possible to builder's selection, but not necessarily identical due to variances in manufacturing.

2) The selection images are digital photographs of the Vendor's samples at its Decor Centre. Such images when displayed on your computer monitor may not match Decor Centre samples due to the hardware/software configuration of the computer. In the event of conflict between selection images and the Décor Centre samples, Décor Centre samples shall prevail.

3) Any extras listed above are null and void unless accompanied by a separate invoice/amendment. Said invoice must be paid in full.

4) The Purchaser agrees that this colour selection is final and that no changes will be permitted, unless required by the Vendor.

5) The Purchaser acknowledges reading and accepting document which contains other miscellaneous disclaimers.

Signature:  Date: _____

Signature: _____ Date: _____

Signature: _____ Date: _____

Aug. 23, 2017

SCHEDULE 'A'
Charisma
CONDOMINIUMS

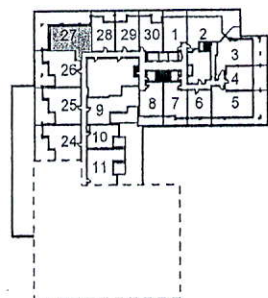
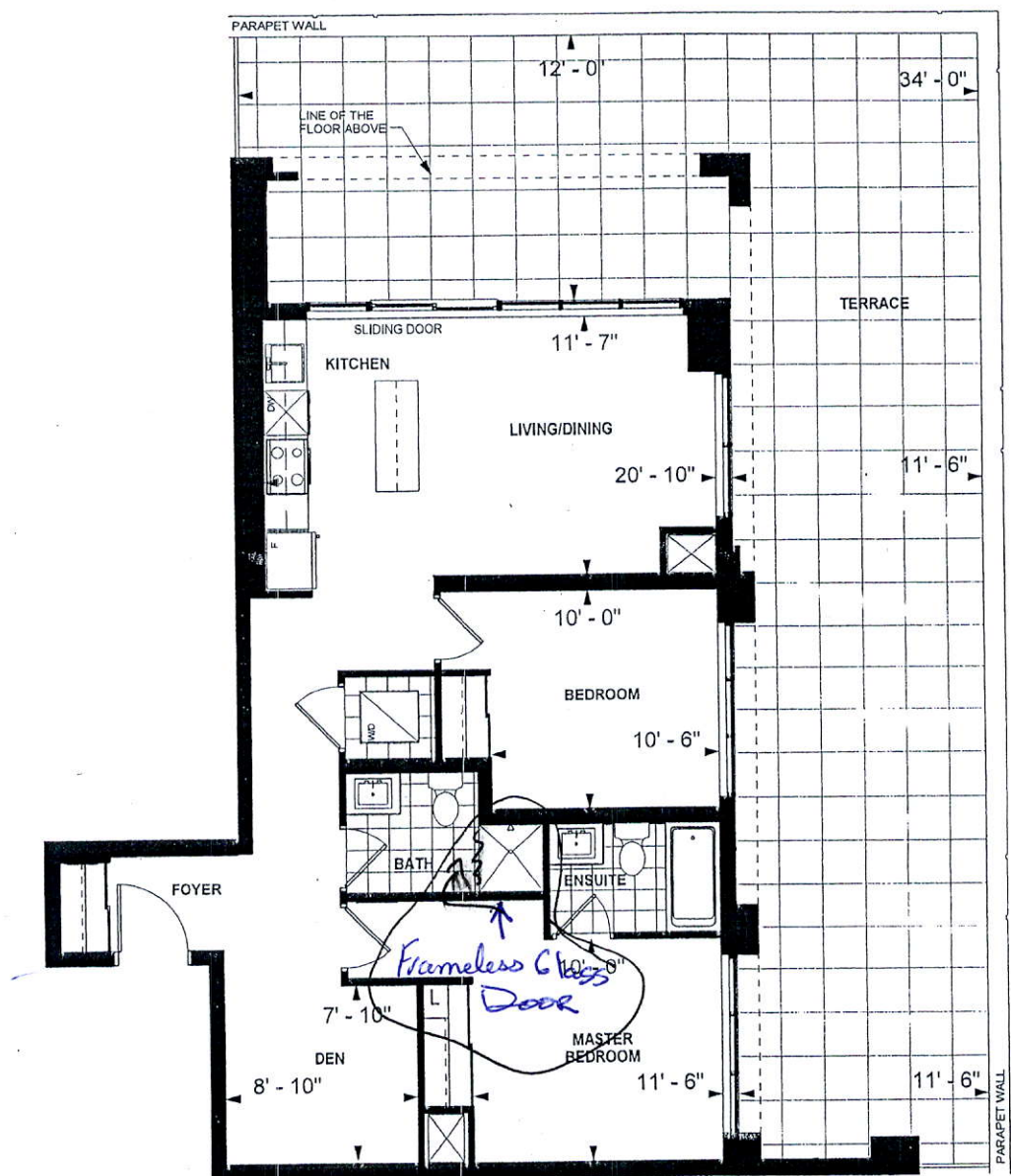

LEVEL 2



**D 970
TOWER SUITE
EAST TOWER
9' CEILING
970 sq. ft.
2-BEDROOM+DEN**

V. B.
Purchaser Initials

Nov 2/17
Purchaser Initials

Nov 2/17
Date

Unit No. 27 Level No. 2 Suite No. 216

Dimensions, specifications, layouts, location of materials and fixtures, tile floor patterns and architectural detailing (including window size and location and door size, location and swing) are approximate only and are subject to change or modifications, without notice. Actual usable floor space varies from stated floor area. Ceiling height measured from top of floor slab to underside of floor slab above and excludes finishes, bulkheads and drop ceilings. Orientation of suite may be reversed and Purchaser agrees to accept same. Balconies decks and terraces are exclusive common elements shown for display purposes only and location and size are subject to change without notice. All illustrations are artist concept only. The provisions of the Agreement of purchase and sale apply to this Schedule. E. & O.E.

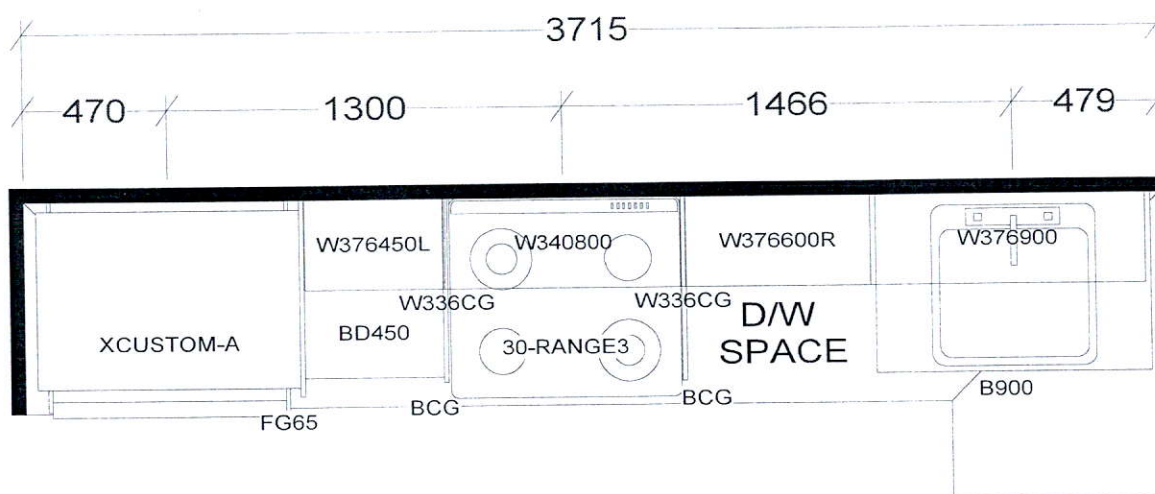

KITCHEN

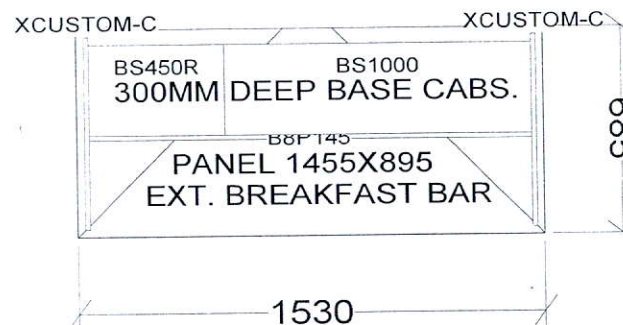

BASE & VANITY CABINETS ON ADJUSTABLE LEGS

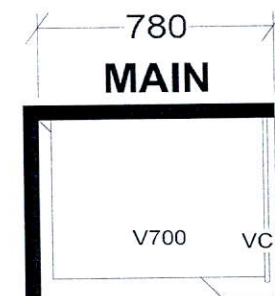
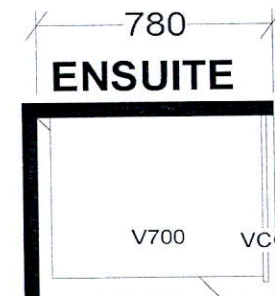

TOWER & PODIUM SUITES
EAST TOWER X4

Selba Industries			J# _____
W WIDTH _____	W HGHT _____	W CNT _____	<small>This drawing is the intellectual property of SELBA INDUSTRIES INC. and is an original design which must not be released or copied unless applicable fee has been paid or job order placed.</small> JOB NUMBER: BUILDER: GREENPARK SITE: CHARISMA EAST & WEST MODEL: D970 LOT #:
FLOOR HGHT _____	DOOR HGHT _____		
ST CENT _____	2X4 _____	VENT BOX COVER _____	
DESIGNER: KS DATE: OCT 27 20			