

CONSTRUCTION SUMMARY

Charisma Condominiums - Genazzano Highrises Inc.

PURCHASERS: Naser DADGAR and Paula M. SIMOES

TEL:

LOT / PHASE 419 / East	REG. PLAN #	HOUSE TYPE A650M		
---------------------------	-------------	---------------------	--	--

CABINETRY

1 - CABINETRY - EXTENDED UPPERS IN KITCHEN - STANDARD SERIES CABINETRY 09Jun21    Note:	
--	--

CONSTRUCTION

1 - SMOOTH CEILING - MASTER BEDROOM 09Jun21    Note:	
---	--

COUNTER TOP AND BACKSPLASH

1 - KITCHEN COUNTERTOP AND BACKSPLASH - UPGRADE COLOUR - QUARTZ MISTRAL 09Jun21    Note:	
---	--

This Document is Extremely Time Sensitive - Printed 9 Jun 21 at 13:08

RECEIVED  
JUN 18 2021

Purchasers: Naser DADGAR & Paula M. SIMOES  
Telephone Res. / Bus: /  
Decor Advisor: Ida Viola  
Lock Date: 6/9/2021 11:56:14

Const. No.: Unit 30, Level 4  
Municipal: 419  
Suite Type: A650M  
Project/Phase: Genazzano Highrises Inc./East

Layout Changes: ☐ Yes ☒ No  
Sketch Attached: ☒ Yes ☐ No

1. Kitchen and Vanities

	Style and Colour	Hardware
Kitchen	DORAL - W -500	428SB
Main Bathroom	N/A	
Master Ensuite Bathroom	MONACO 350 PLATINUM SILVER	428SB
Powder Room	MONACO 350 PLATINUM SILVER	428SB
Built In Appliances <input type="radio"/> Yes <input checked="" type="radio"/> No      Kitchen Extended Upper Cabinets <input checked="" type="radio"/> Yes <input type="radio"/> No		

Comment

\*\* Refer to Construction Summary

2. Counters

	Counter	Edge
Kitchen	QUARTZ - MISTRAL	Straight Polished Edge
Main Bathroom	N/A	
Master Ensuite Bathroom	QUARTZ - TORRONE	Straight Polished Edge
Powder Room	QUARTZ - TORRONE	Straight Polished Edge
Kitchen Backsplash	QUARTZ - MISTRAL	

Comment

\*\* Refer to Construction Summary

3. Flooring

	Selection
Vestibule/Main Hall	LEXINGTON - LANEFFE OAK TL-LW1311
Kitchen	LEXINGTON - LANEFFE OAK TL-LW1311
Living Room/Dining Room	LEXINGTON - LANEFFE OAK TL-LW1311
Den/Office	N/A
Master Bedroom	LEXINGTON - LANEFFE OAK TL-LW1311
Bedroom #2	LEXINGTON - LANEFFE OAK TL-LW1311
Bedroom #3	N/A
MEDIA	LEXINGTON - ROCHEFORT OAK - TL-LW1317
Laundry Room	TILE - WHITE MATTE 8X8
Main Bath	N/A
Master Ensuite Bathroom	TILE - CITY WHITE MATTE 12X24
Powder Room	TILE - CITY WHITE MATTE 12X24

Comment

\*\* Refer to Construction Summary - Standard Grout throughout unless specified

4. Wall Tile

	Selection	Describe
Main Bath	N/A	
Master Ensuite Bathroom	TILE - GLOSSY WHITE 8X16	
Powder Room		
Kitchen Backsplash	QUARTZ - MISTRAL	

Comment

\*\* Refer to Construction Summary - Standard Grout throughout unless specified

Initials:  



Purchasers: Naser DADGAR & Paula M. SIMOES  
Telephone Res. / Bus: /  
Decor Advisor: Ida Viola  
Lock Date: 6/9/2021 11:56:14

Const. No.: Unit 30, Level 4  
Municipal: 419  
Suite Type: A650M  
Project/Phase: Genazzano Highrises Inc./East

5. Misc

Water Line Rough-in for Fridge ☐ Yes ☒ No  
Upgrade Bathroom Accessories ☐ Yes ☒ No

Comment  
\*\* Refer to Construction Summary

6. Wall Paint - Birch White Paint Throughout unless specified below.

Entrance Vestibule	BIRCH WHITE
Main Hall	BIRCH WHITE
Kitchen	BIRCH WHITE
Laundry Room	BIRCH WHITE
Main Bathroom	N/A
Master Ensuite Bathroom	BIRCH WHITE
Powder Room	BIRCH WHITE

Living Room	BIRCH WHITE
Dining Room	BIRCH WHITE
Den/Library	N/A
Master Bedroom	BIRCH WHITE
Bedroom #2	N/A
Bedroom #3	N/A
MEDIA	BIRCH WHITE

Comment  
\*\* Refer to Construction Summary

7. General Comments

\*\* Refer to Construction Summary

Disclaimers and Notes

- 1) Colours of all materials are as close as possible to builder's selection, but not necessarily identical due to variances in manufacturing.
- 2) The selection images are digital photographs of the Vendor's samples at its Decor Centre. Such images when displayed on your computer monitor may not match Decor Centre samples due to the hardware/software configuration of the computer. In the event of conflict between selection images and the Décor Centre samples, Décor Centre samples shall prevail.
- 3) Any extras listed above are null and void unless accompanied by a separate invoice/amendment. Said invoice must be paid in full.
- 4) The Purchaser agrees that this colour selection is final and that no changes will be permitted, unless required by the Vendor.
- 5) The Purchaser acknowledges reading and accepting document which contains other miscellaneous disclaimers.

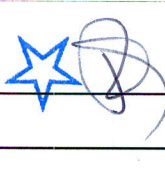
Signature:  Date: June 09/2021 Signature:  Date: June 09/21  
Signature: \_\_\_\_\_ Date: \_\_\_\_\_

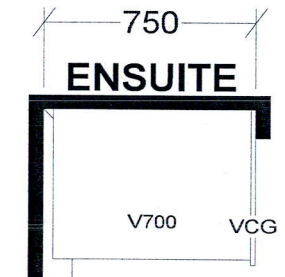
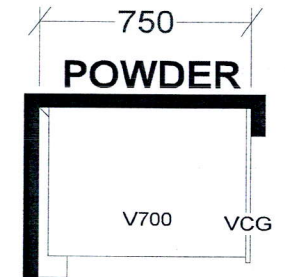
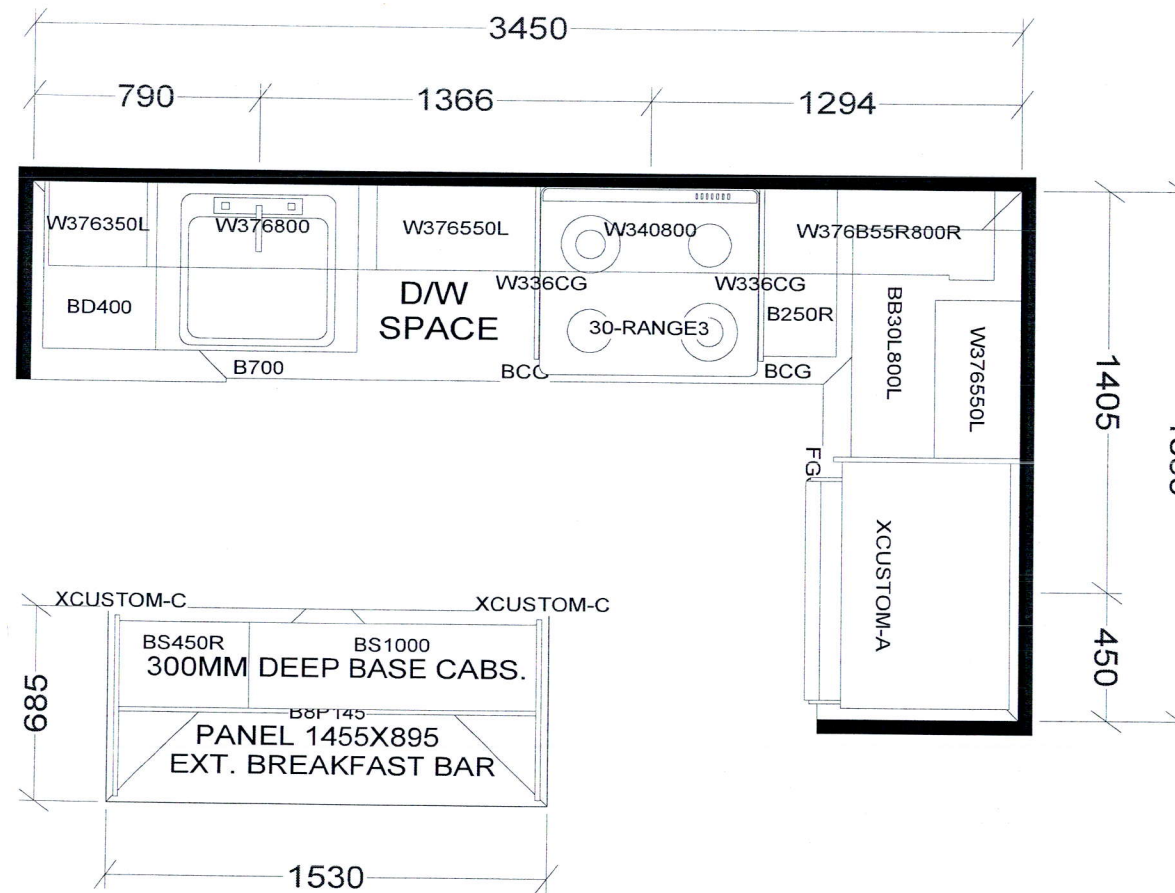

## KITCHEN

BASE & VANITY CABINETS ON ADJUSTABLE LEGS

TOWER & PODIUM SUITES  
EAST TOWER X4

<b>Selba Industries</b>			J # _____
W WIDTH _____	W HGHT _____	W CNT _____	<small>This drawing is the intellectual property of SELBA INDUSTRIES INC. and is an original design which must not be released or copied unless applicable fee has been paid or job order placed.</small> <b>JOB NUMBER:</b> <b>BUILDER: GREENPARK</b> <b>SITE: CHARISMA EAST &amp; WEST</b> <b>MODEL A650, A650M</b> <b>LOT #:</b>
FLOOR HGHT _____	DOOR HGHT _____		
ST CENT _____	2X4 _____	VENT BOX COVER _____	
DESIGNER: KS DATE: OCT 27 20			

Aug. 23, 2017

SCHEDULE 'A'  
**Charisma**  
CONDOMINIUMS

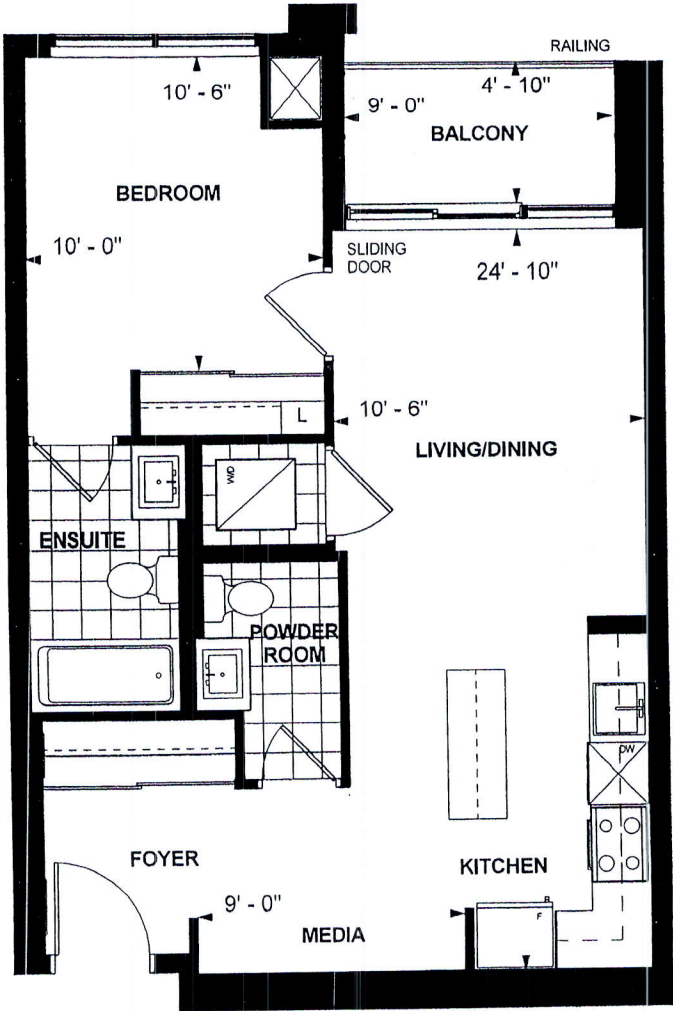

**A 650 M  
TOWER SUITE  
EAST TOWER  
9' CEILING  
650 sq. ft.  
1-BEDROOM+MEDIA**

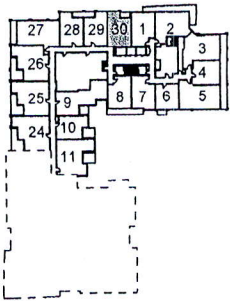

LEVEL 3-4



Purchaser Initials ND Purchaser Initials ND Date Sep 27, 2017

Unit No. 30 Level No. 4 Suite No. 419

Dimensions, specifications, layouts, location of materials and fixtures, tile floor patterns and architectural detailing (including window size and location and door size, location and swing) are approximate only and are subject to change or modifications, without notice. Actual usable floor space varies from stated floor area. Ceiling height measured from top of floor slab to underside of floor slab above and excludes finishes, bulkheads and drop ceilings. Orientation of suite may be reversed and Purchaser agrees to accept same. Balconies decks and terraces are exclusive use common elements shown for display purposes only and location and size are subject to change without notice. All illustrations are artist concept only. The provisions of the Agreement of purchase and sale apply to this Schedule. E. & O.E.