

PRELIMINARY

CONSTRUCTION SUMMARY	
Charisma Condominiums - Genazzano Highrises Inc.	
PURCHASER: Giuseppe NATALE	TEL:

LOT / PHASE	REG. PLAN #	HOUSE TYPE		
1810 / East		B618		

CONSTRUCTION

1 - MAIN BATH - TUB TO SHOWER CONVERSION	
07May21 Note:	

MIRRORS AND GLASS

1 - MAIN BATH - ADD FRAMED CHROME SHOWER DOOR	
07May21 Note:	

This Document is Extremely Time Sensitive - Printed 10 May 21 at 12:59

RECEIVED
MAY 10 2021

Aug. 23, 2017

SCHEDULE 'A'
Charisma
CONDOMINIUMS

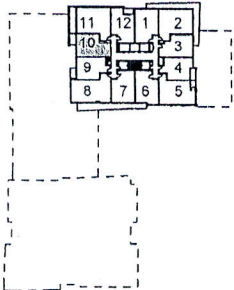
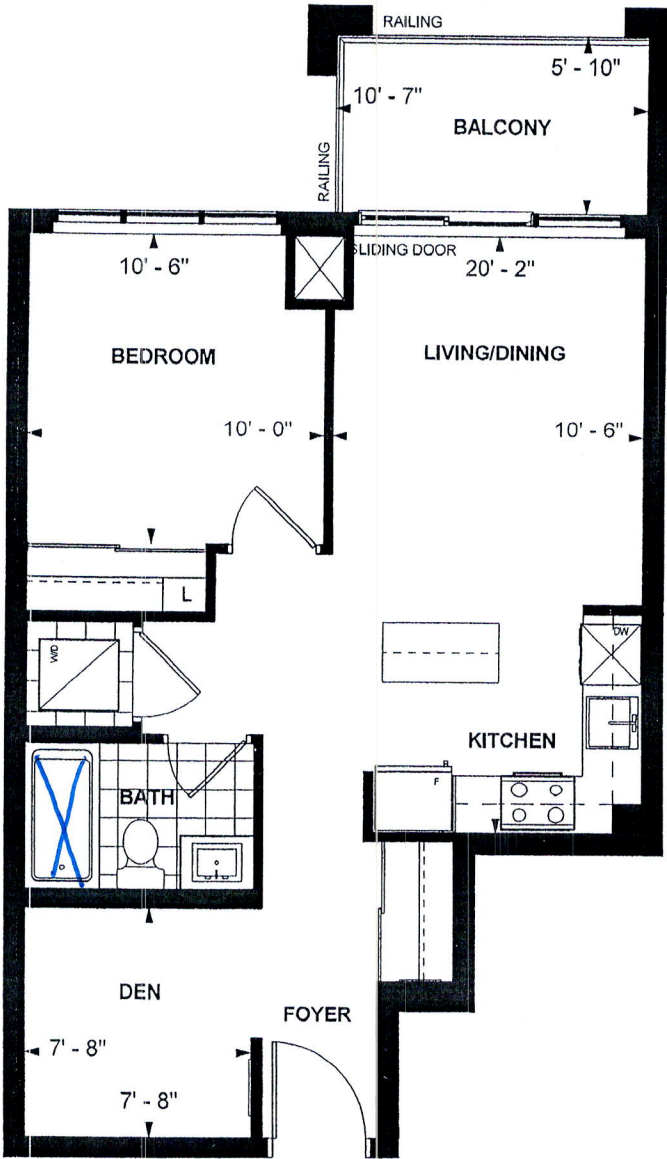

LEVEL 9,11,12,17,18,20,21



B 618
TOWER SUITE
EAST TOWER
9' CEILING
618 sq. ft.
1-BEDROOM+DEN

Purchaser Initials

Purchaser Initials

Date

Unit No. 10 Level No. 17 Suite No. 1810

Dimensions, specifications, layouts, location of materials and fixtures, tile floor patterns and architectural detailing (including window size and location and door size, location and swing) are approximate only and are subject to change or modifications, without notice. Actual usable floor space varies from stated floor area. Ceiling height measured from top of floor slab to underside of floor slab above and excludes finishes, bulkheads and drop ceilings. Orientation of suite may be reversed and Purchaser agrees to accept same. Balconies decks and terraces are exclusive use common elements shown for display purposes only and location and size are subject to change without notice. All illustrations are artist concept only. The provisions of the Agreement of purchase and sale apply to this Schedule. E. & O.E.