

PRELIMINARY

CONSTRUCTION SUMMARY  
Charisma Condominiums - Genazzano Highrises Inc.

PURCHASER: Catherine L SOHL

TEL:

LOT / PHASE 1423 / West	REG. PLAN #	HOUSE TYPE A590		
----------------------------	-------------	--------------------	--	--

CONSTRUCTION

1 - MASTER ENSUITE - TUB TO SHOWER CONVERSION  
21Apr21 Note:

MIRRORS AND GLASS

1 - MASTER ENSUITE - ADD FRAMED CHROME SLIDING DOORS TO SHOWER  
21Apr21 Note:

This Document is Extremely Time Sensitive - Printed 22 Apr 21 at 14:45

RECEIVED  
APR 22 2021

Aug. 23, 2017

SCHEDULE 'A'  
**Charisma**  
CONDOMINIUMS

Tub  
to  
Shower

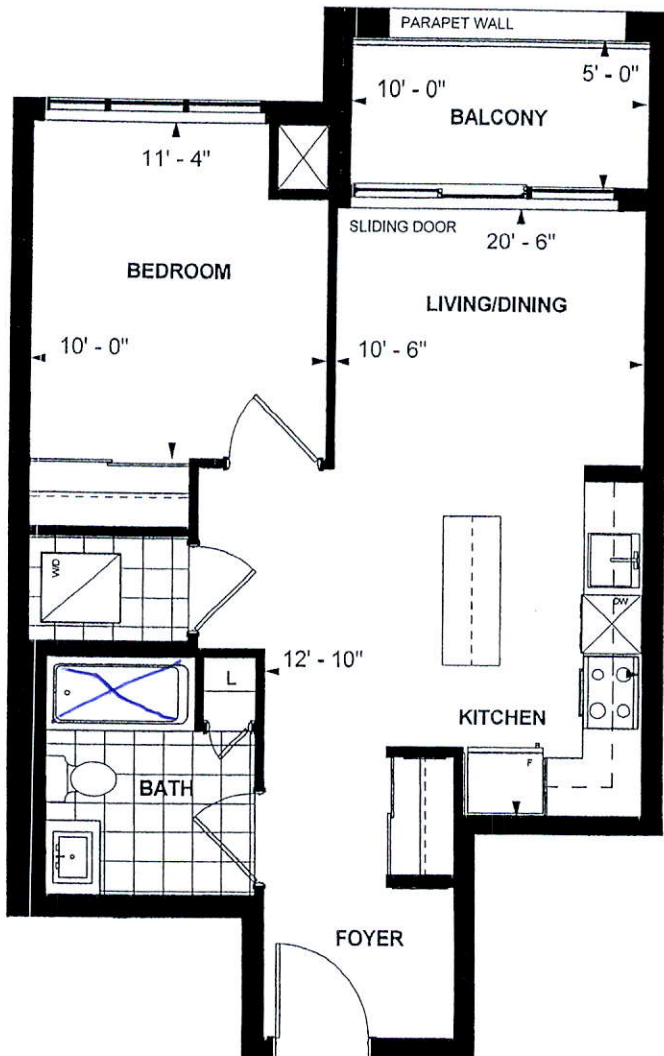

**A 590  
TOWER SUITE  
WEST TOWER  
9' CEILING  
590 sq. ft.  
1-BEDROOM (BARRIER FREE)**

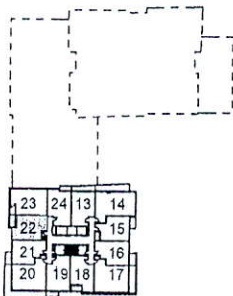

LEVEL 10,13,19,22

Purchaser Initials

Purchaser Initials

Date

Unit No. 22 Level No. 13 Suite No. 1423

Dimensions, specifications, layouts, location of materials and fixtures, tile floor patterns and architectural detailing (including window size and location and door size, location and swing) are approximate only and are subject to change or modifications, without notice. Actual usable floor space varies from stated floor area. Ceiling height measured from top of floor slab to underside of floor slab above and excludes finishes, bulkheads and drop ceilings. Orientation of suite may be reversed and Purchaser agrees to accept same. Balconies decks and terraces are exclusive use common elements shown for display purposes only and location and size are subject to change without notice. All illustrations are artist concept only. The provisions of the Agreement of purchase and sale apply to this Schedule. E. & O.E.