

PRELIMINARY

CONSTRUCTION SUMMARY

Charisma Condominiums - Genazzano Highrises Inc.

PURCHASER: Rajasinhani SUPPIRAMANIAM

TEL:

LOT / PHASE 705 / East	REG. PLAN #	HOUSE TYPE D970-Charisma		
---------------------------	-------------	-----------------------------	--	--

CONSTRUCTION

1 - MASTER ENSUITE - TUB TO SHOWER CONVERSION 12Apr21 Note:	
--	--

MIRRORS AND GLASS

1 - MAIN BATH - SHOWER ENCLOSURE - FRAMELESS CLEAR GLASS SHOWER DOOR WITH SIDE PANEL TO CEILING - INCLUDES CHROME KNOB & HINGES 12Apr21 Note:	
1 - MASTER ENSUITE - SHOWER ENCLOSURE - FRAMELESS CLEAR GLASS SHOWER DOOR WITH SIDE PANEL TO CEILING - INCLUDES CHROME KNOB & HINGES 12Apr21 Note:	

PLUMBING

1 - MAIN BATH - TOE TESTER FOR SHOWER 12Apr21 Note:	
1 - MASTER ENSUITE -TOE TESTER FOR SHOWER 12Apr21 Note:	

This Document is Extremely Time Sensitive - Printed 12 Apr 21 at 15:39

RECEIVED
APR 12 2021

Aug. 23, 2017

SCHEDULE 'A'
Charisma
CONDOMINIUMS

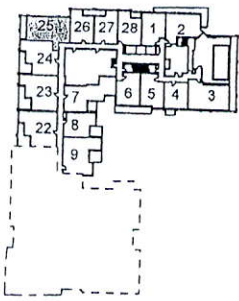
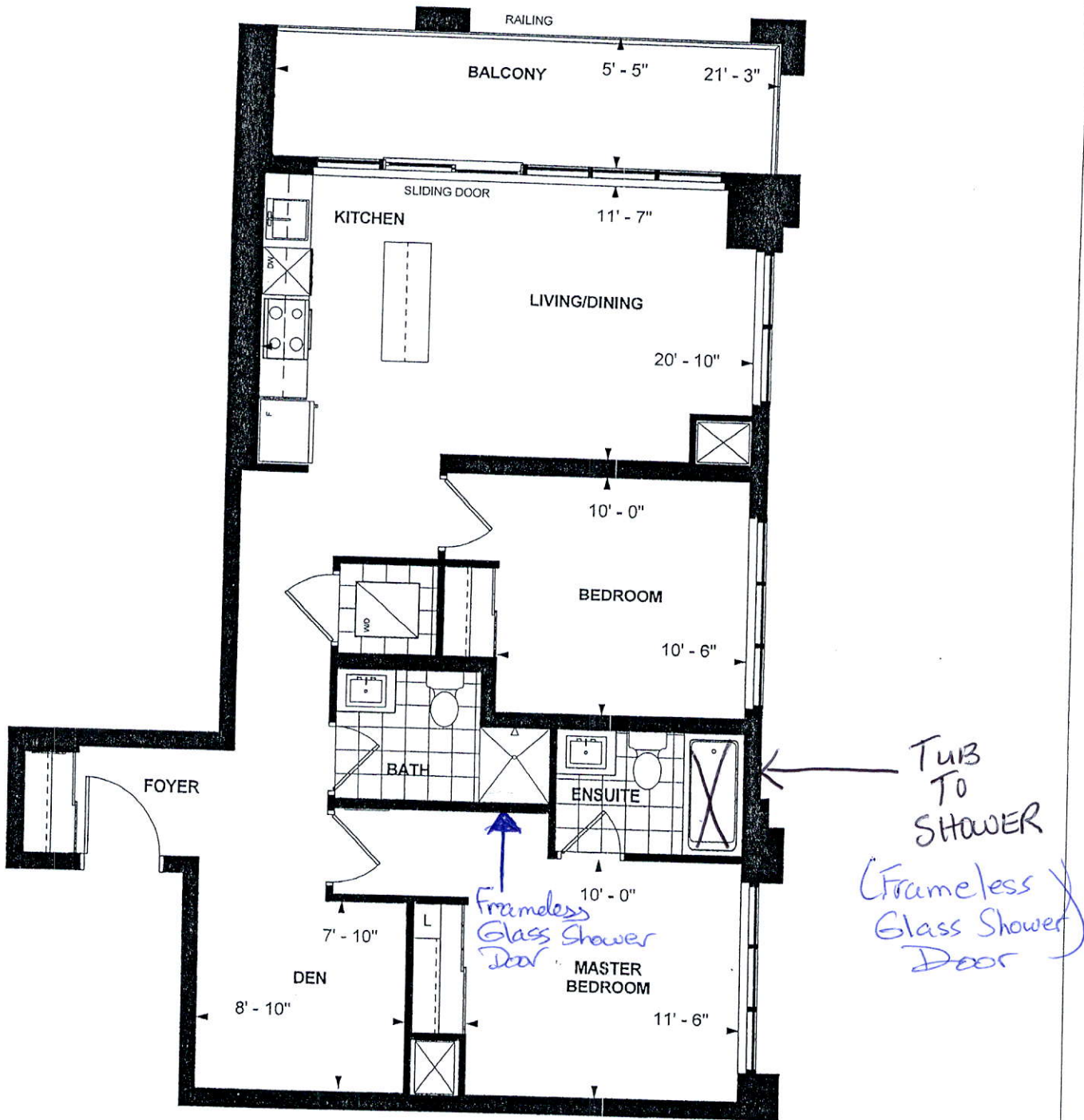

LEVEL 6

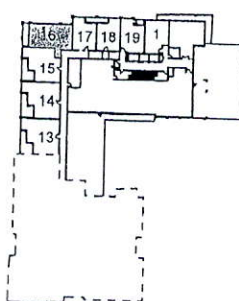

LEVEL 7

D 970
CHARISMA SUITE
EAST TOWER
10' CEILING
970 sq. ft.
2-BEDROOM+DEN

[Handwritten signature]

[Handwritten signature]

[Handwritten signature]
2017

Purchaser Initials

Purchaser Initials

Date

Unit No. 16 Level No. 7 Suite No. 705

Dimensions, specifications, layouts, location of materials and fixtures, tile floor patterns and architectural detailing (including window size and location and door size, location and swing) are approximate only and are subject to change or modifications, without notice. Actual usable floor space varies from stated floor area. Ceiling height measured from top of floor slab to underside of floor slab above and excludes finishes, bulkheads and drop ceilings. Orientation of suite may be reversed and Purchaser agrees to accept same. Balconies decks and terraces are exclusive use and sale apply to this Schedule. E. & O.E.