

PRELIMINARY

CONSTRUCTION SUMMARY

Charisma Condominiums - Genazzano Highrises Inc.

PURCHASERS: Aleksandra BLACHA and Piotr BLACHA // Maria WOLANSKA-BLACHA

TEL: RES.: 416-301-6045

LOT / PHASE	REG. PLAN #	HOUSE TYPE		
1014 / West		B635		

CONSTRUCTION

1 - MASTER ENSUITE - TUB TO SHOWER CONVERSION

23Mar21 Note:

MIRRORS AND GLASS

1 - MASTER ENSUITE - SHOWER ENCLOSURE - FRAMELESS CLEAR GLASS SHOWER DOOR WITH SIDE PANEL TO CEILING FOR 5FT SHOWER - INCLUDES CHROME KNOB & HINGES

23Mar21 Note:

This Document is Extremely Time Sensitive - Printed 23 Mar 21 at 14:42

RECEIVED
MAR 24 2021

Aug. 23, 2017

SCHEDULE 'A'
Charisma
CONDOMINIUMS

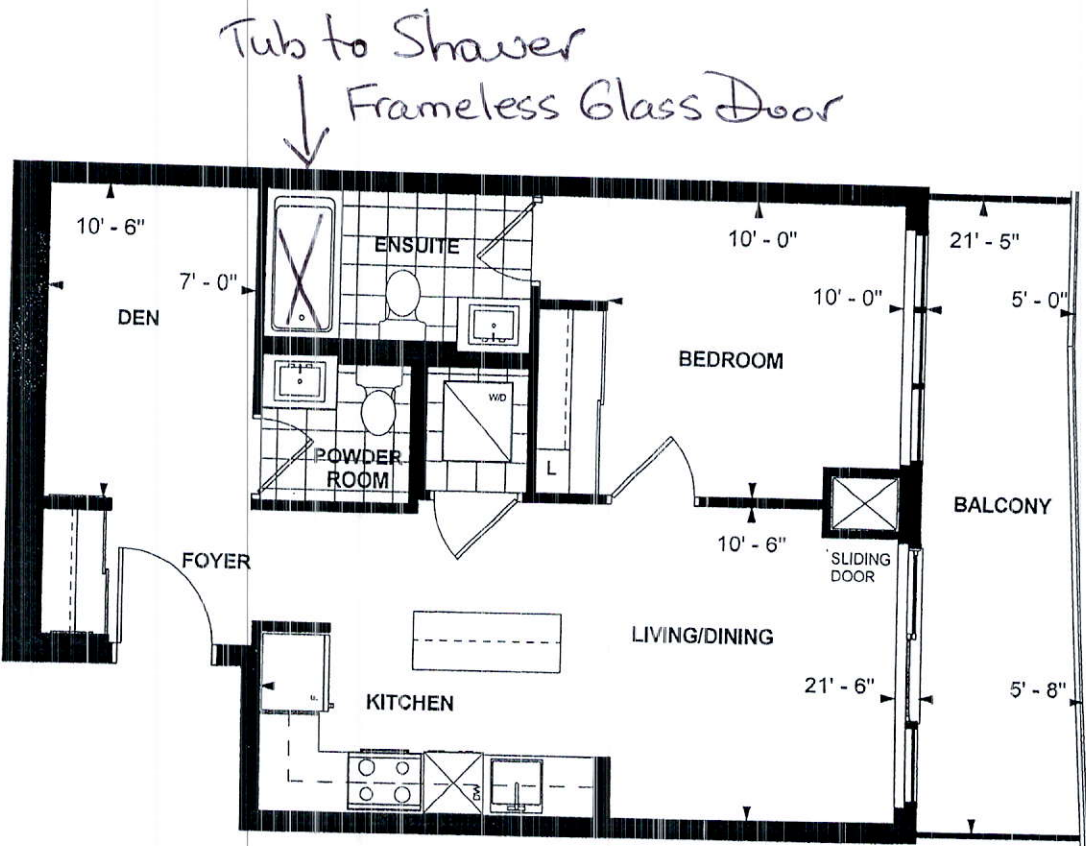

[Handwritten signature]

**B 635
TOWER SUITE
WEST TOWER
9' CEILING
635 sq. ft.
1-BEDROOM+DEN**

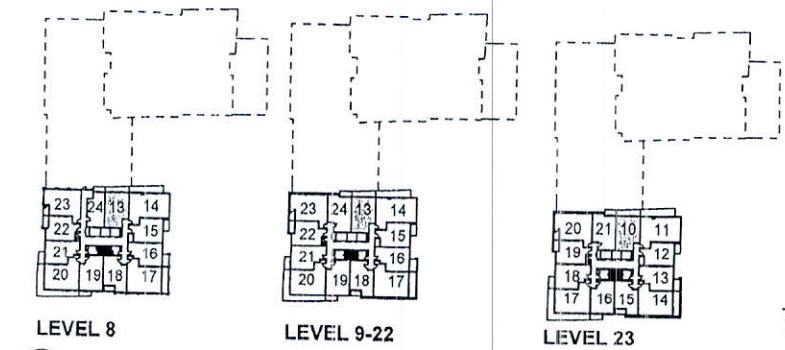

OB Nov 19/2017
Purchaser Initials Purchaser Initials Date

Unit No. 13 Level No. 10 Suite No. 1014

Dimensions, specifications, layouts, location of materials and fixtures, tile floor patterns and architectural detailing (including window size and location and door size, location and swing) are approximate only and are subject to change or modifications, without notice. Actual usable floor space varies from stated floor area. Ceiling height measured from top of floor slab to underside of floor slab above and excludes finishes, bulkheads and drop ceilings. Orientation of suite may be reversed and Purchaser agrees to accept same. Balconies decks and terraces are exclusive use and sale apply to this Schedule. E. & O.E.