

PRELIMINARY

CONSTRUCTION SUMMARY

Charisma Condominiums - Genazzano Highrises Inc.

PURCHASER: Ho Cheung TAI TEL:

LOT / PHASE 1112 / East	REG. PLAN #	HOUSE TYPE A615		
----------------------------	-------------	--------------------	--	--

CONSTRUCTION

I - MASTER ENSUTE - TUB TO SHOWER CONVERSION 23Mar21 Note:	
---	--

MIRRORS AND GLASS

I - MASTER ENSUITE - SHOWER ENCLOSURE - FRAMELESS CLEAR GLASS SHOWER DOOR WITH SIDE PANEL TO CEILING FOR 5FT SHOWER - INCLUDES CHROME KNOB & HINGES 23Mar21 Note:	
--	--

This Document is Extremely Time Sensitive - Printed 24 Mar 21 at 8:47

RECEIVED
MAR 24 2021

Aug. 23, 2017

SCHEDULE 'A'
Charisma
CONDOMINIUMS

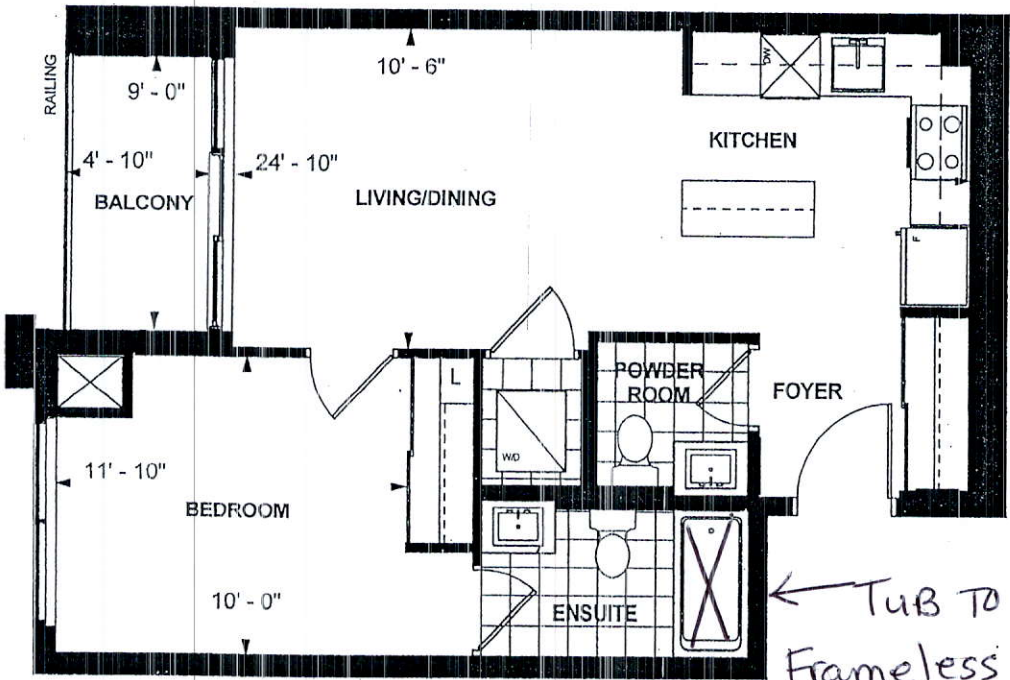

[Handwritten signature]

**A 615
TOWER SUITE
EAST TOWER
9' CEILING
615 sq. ft.
1-BEDROOM**

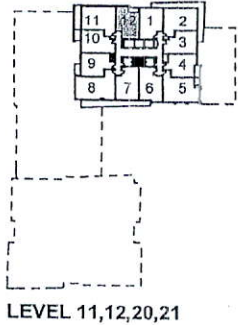

LEVEL 11,12,20,21



88 [Signature] Sept 28/2017
Purchaser Initials Purchaser Initials Date

Unit No. 12 Level No. 11 Suite No. 1112

Dimensions, specifications, layouts, location of materials and fixtures, tile floor patterns and architectural detailing (including window size and location and door size, location and swing) are approximate only and are subject to change or modifications, without notice. Actual usable floor space varies from stated floor area. Ceiling height measured from top of floor slab to underside of floor slab above and excludes finishes, bulkheads and drop ceilings. Orientation of suite may be reversed and Purchaser agrees to accept same. Balconies decks and terraces are exclusive use common elements shown for display purposes only and location and size are subject to change without notice. All illustrations are artist concept only. The provisions of the Agreement of purchase and sale apply to this Schedule. E. & O.E.