

PRELIMINARY

CONSTRUCTION SUMMARY

Charisma Condominiums - Genazzano Highrises Inc.

PURCHASER: Anahita REZAZADEH SHAHI

TEL:

LOT / PHASE 614 / East	REG. PLAN #	HOUSE TYPE D970-Charisma			
---------------------------	-------------	-----------------------------	--	--	--

CONSTRUCTION

1 - MASTER ENSUITE - TUB TO SHOWER CONVERSION 08Mar21 Note:	
----------------------------------------------------------------	--

MIRRORS AND GLASS

1 - MASTER ENSUITE - SHOWER ENCLOSURE - FRAMELESS CLEAR SHOWER DOOR WITH SIDE PANEL TO CEILING FOR 5 FT SHOWER - INCLUDES CHROME KNOB & HINGES 08Mar21 Note:	
--------------------------------------------------------------------------------------------------------------------------------------------------------------------	--

EXTRAS AS PER OFFER

The Vendor agrees that notwithstanding any other term or provision in this Agreement included in the Purchase Price and in addition to those items detailed in Schedule D to the Agreement of Purchase and Sale, the Purchaser is entitled to a credit of Five Worksheet Note:	
The Purchaser acknowledges that the Purchase Price is inclusive of all credits and promotional packages available at the time of purchase. Worksheet Note:	

This Document is Extremely Time Sensitive - Printed 8 Mar 21 at 10:03

RECEIVED  
MAR 08 2021

Aug. 23, 2017

SCHEDULE 'A'  
**Charisma**  
CONDOMINIUMS

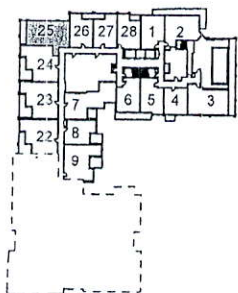
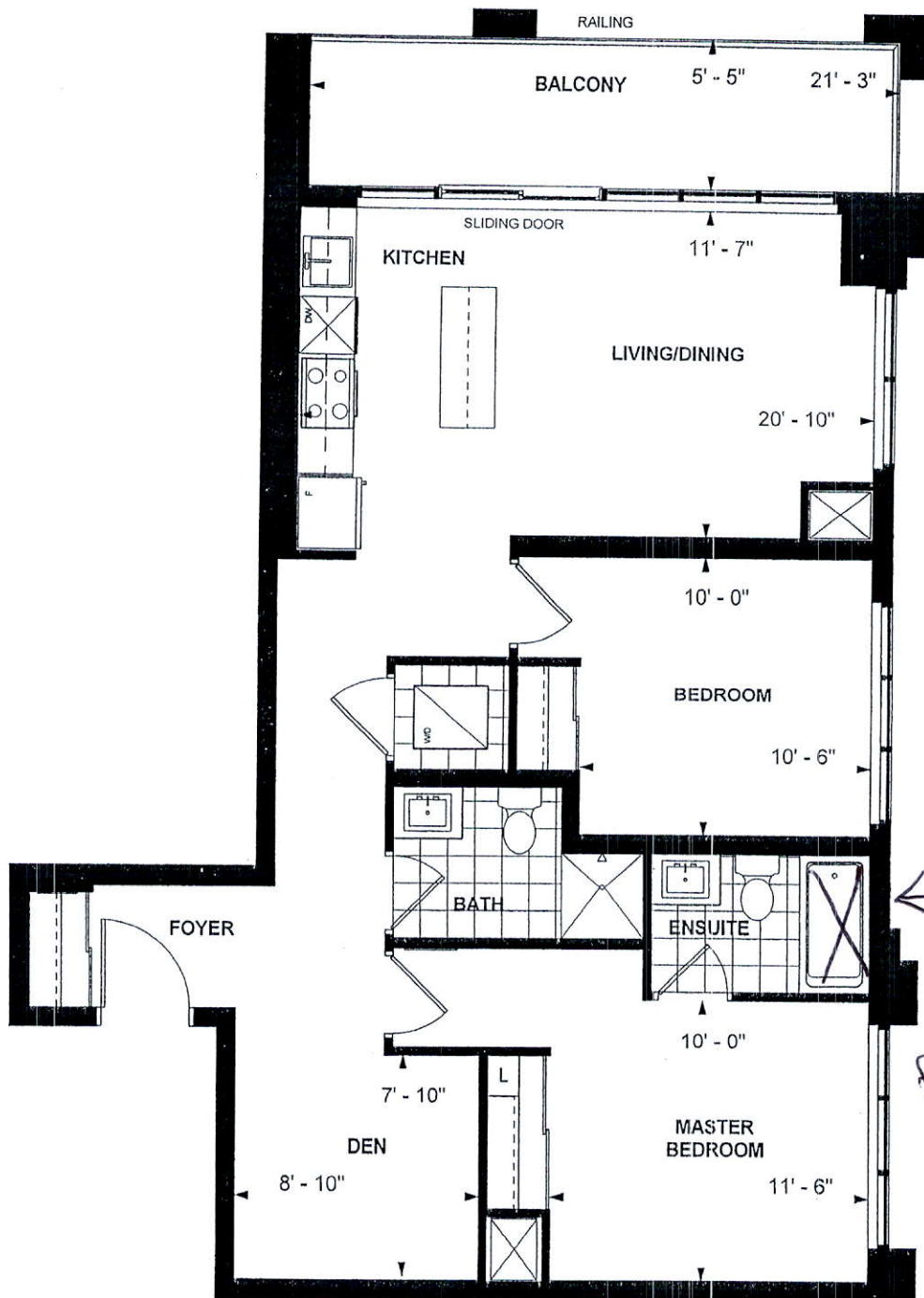

LEVEL 6

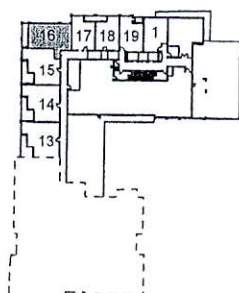

LEVEL 7

**D 970**  
**CHARISMA SUITE**  
**EAST TOWER**  
**10' CEILING**  
**970 sq. ft.**  
**2-BEDROOM+DEN**

Purchaser Initials

Purchaser Initials

Date

Unit No. 25 Level No. 6 Suite No. 614

Dimensions, specifications, layouts, location of materials and fixtures, tile floor patterns and architectural detailing (including window size and location and door size, location and swing) are approximate only and are subject to change or modifications, without notice. Actual usable floor space varies from stated floor area. Ceiling height measured from top of floor slab to underside of floor slab above and excludes finishes, bulkheads and drop ceilings. Orientation of suite may be reversed and Purchaser agrees to accept same. Balconies decks and terraces are exclusive use common elements shown for display purposes only and location and size are subject to change without notice. All illustrations are artist concept only. The provisions of the Agreement of purchase and sale apply to this Schedule. E. & O.E.