

PRELIMINARY

CONSTRUCTION SUMMARY		MAR 08 2021
Charisma Condominiums - Genazzano Highrises Inc.		RECEIVED
PURCHASER: Bertille C. DICOSMO		TEL: RES.: 416-522-4487

LOT / PHASE	REG. PLAN #	HOUSE TYPE		
405 / East		D956		

CONSTRUCTION

I - MASTER ENSUITE - DELETE TUB AND INSERT 5FT SHOWER WITH FRAMED CHROME SLIDING DOOR MAIN BATH - DELETE SHOWER AND INSERT TUB 08Mar21 Note:	
--	--

This Document is Extremely Time Sensitive - Printed 8 Mar 21 at 9:38

Aug. 23, 2017

SCHEDULE 'A'
Charisma
CONDOMINIUMS

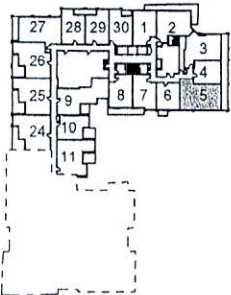
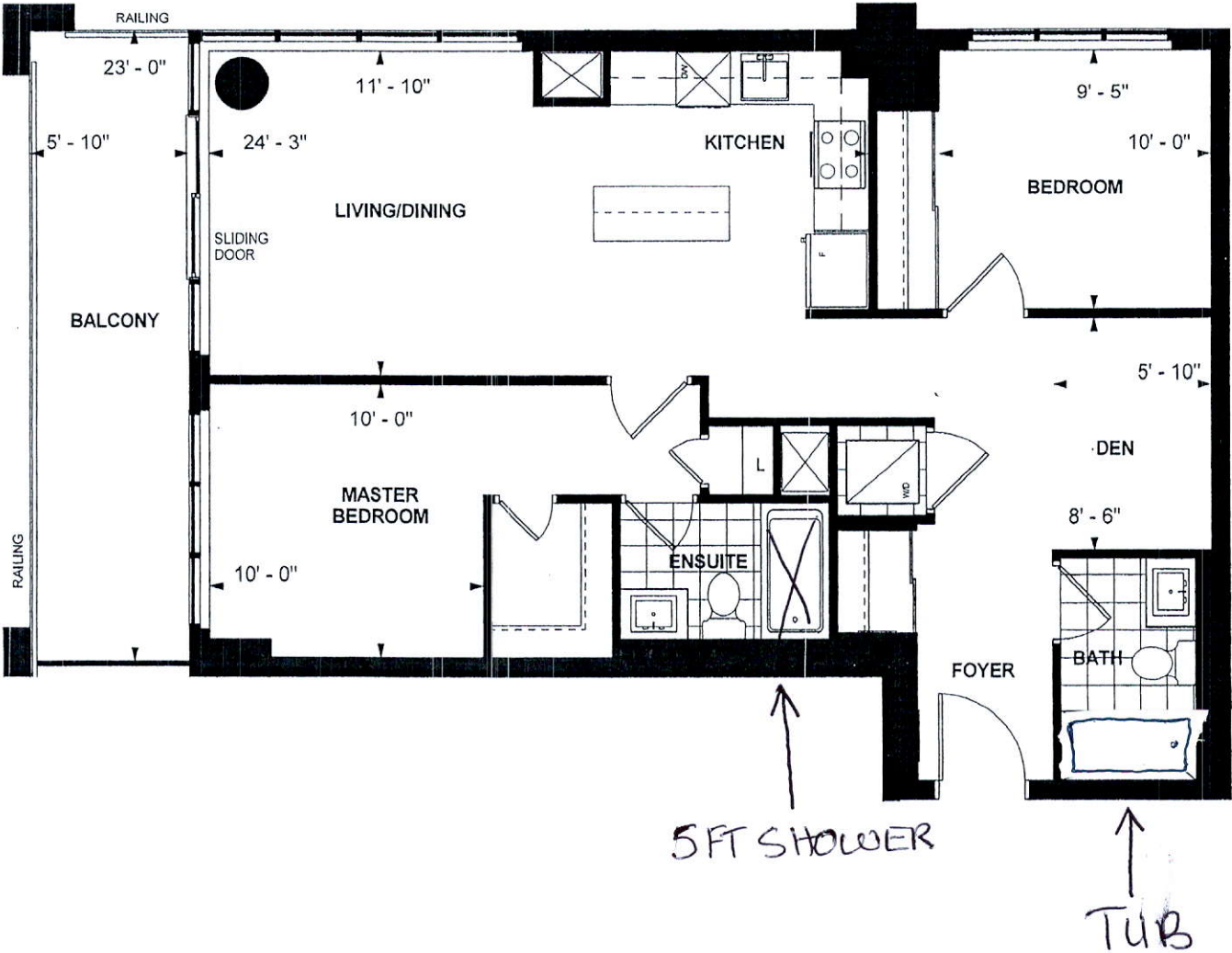

LEVEL 3-4



D 956
TOWER SUITE
EAST TOWER
9' CEILING
956 sq. ft.
2-BEDROOM+DEN

BR

Purchaser Initials

Det 10/17

Purchaser Initials

Det 10/17

Date

Unit No. 5 Level No. 4 Suite No. 405

Dimensions, specifications, layouts, location of materials and fixtures, tile floor patterns and architectural detailing (including window size and location and door size, location and swing) are approximate only and are subject to change or modifications, without notice. Actual usable floor space varies from stated floor area. Ceiling height measured from top of floor slab to underside of floor slab above and excludes finishes, bulkheads and drop ceilings. Orientation of suite may be reversed and Purchaser agrees to accept same. Balconies decks and terraces are exclusive use common elements shown for display purposes only and location and size are subject to change without notice. All illustrations are artist concept only. The provisions of the Agreement of purchase and sale apply to this Schedule. E. & O.E.