

PRELIMINARY

CONSTRUCTION SUMMARY				
Charisma Condominiums - Genazzano Highrises Inc.				
PURCHASERS: Lisa A. DIAS and Jason Silva DIAS			TEL: RES.: 416-986-7600	
LOT / PHASE	REG. PLAN #	HOUSE TYPE		
501 / East		B663		

CONSTRUCTION

1 - MASTER ENSUITE - TUB TO SHOWER CONVERSION	
02Mar21 Note:	

MIRRORS AND GLASS

1 - MASTER ENSUITE - SHOWER ENCLOSURE - FRAMELESS CLEAR GLASS SHOWER DOOR WITH SIDE PANEL TO CEILING FOR 5 FOOT SHOWER - INCLUDES CHROME KNOB & HINGES	
02Mar21 Note:	

This Document is Extremely Time Sensitive - Printed 2 Mar 21 at 14:42

RECEIVED
MAR 05 2021

Aug. 23, 2017

SCHEDULE 'A'
Charisma
CONDOMINIUMS

*Tub to Shower
Frameless Glass Door*

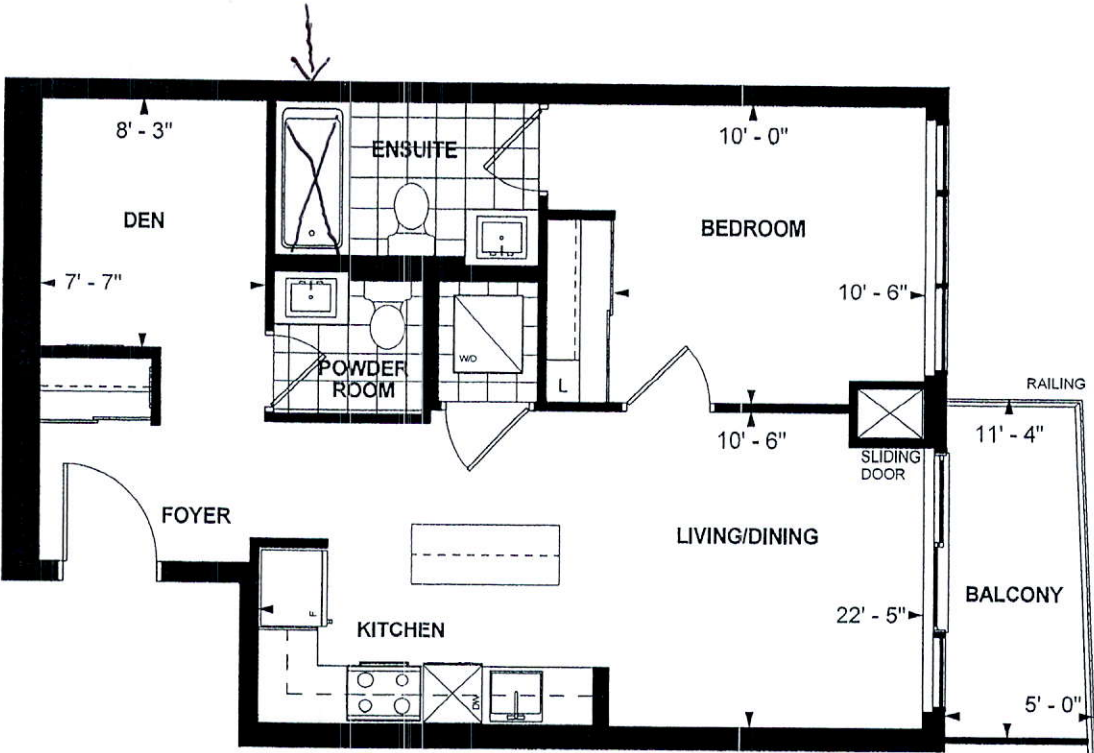

**B 663
TOWER SUITE
EAST TOWER
9' CEILING
663 sq. ft.
1-BEDROOM+DEN**

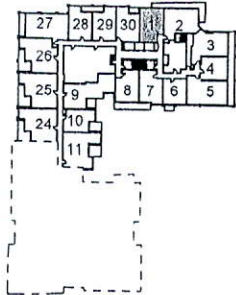

LEVEL 3-5

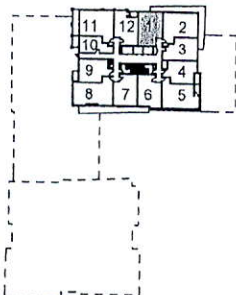

LEVEL 8

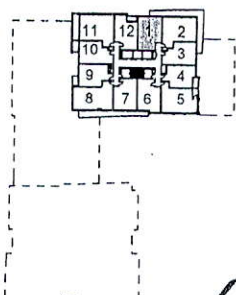

LEVEL 9-21

LO

Purchaser Initials

JD

Purchaser Initials

Oct 10, 2017

Date

Unit No. 1 Level No. 5 Suite No. 501

Dimensions, specifications, layouts, location of materials and fixtures, tile floor patterns and architectural detailing (including window size and location and door size, location and swing) are approximate only and are subject to change or modifications, without notice. Actual usable floor space varies from stated floor area. Ceiling height measured from top of floor slab to underside of floor slab above and excludes finishes, bulkheads and drop ceilings. Orientation of suite may be reversed and Purchaser agrees to accept same. Balconies decks and terraces are exclusive use and sale apply to this Schedule. E. & O.E.