

PRELIMINARY

CONSTRUCTION SUMMARY

Charisma Condominiums - Genazzano Highrises Inc.

RECEIVED

PURCHASER: Yasmin LEUNG

MAR 05 2021  
TEL: RES.: 416-728-8000

LOT / PHASE 620 / West	REG. PLAN #	HOUSE TYPE A596-Charisma		
---------------------------	-------------	-----------------------------	--	--

CONSTRUCTION

1 - MASTER ENSUITE - TUB TO SHOWER CONVERSTION 04Mar21 Note:	
---	--

MIRRORS AND GLASS

1 - MASTER ENSUITE - SHOWER ENCLOSURE - FRAMELESS CLEAR GLASS SHOWER DOOR WITH SIDE PANEL TO CEILING FOR 5 FOOT SHOWER - INCLUDES CHROME KNOB & HINGES 04Mar21 Note:	
---	--

EXTRAS AS PER OFFER

upgrade credit in offer, please see amendment Worksheet Note:	
--	--

This Document is Extremely Time Sensitive - Printed 4 Mar 21 at 16:37

Aug. 23, 2017

SCHEDULE 'A'  
**Charisma**  
CONDOMINIUMS

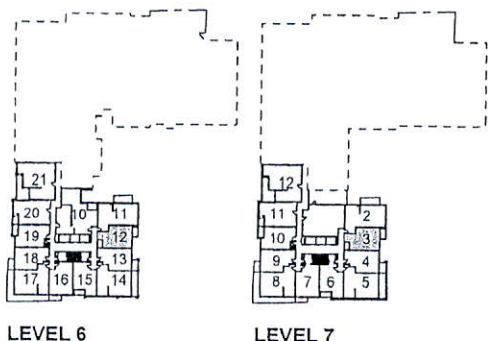
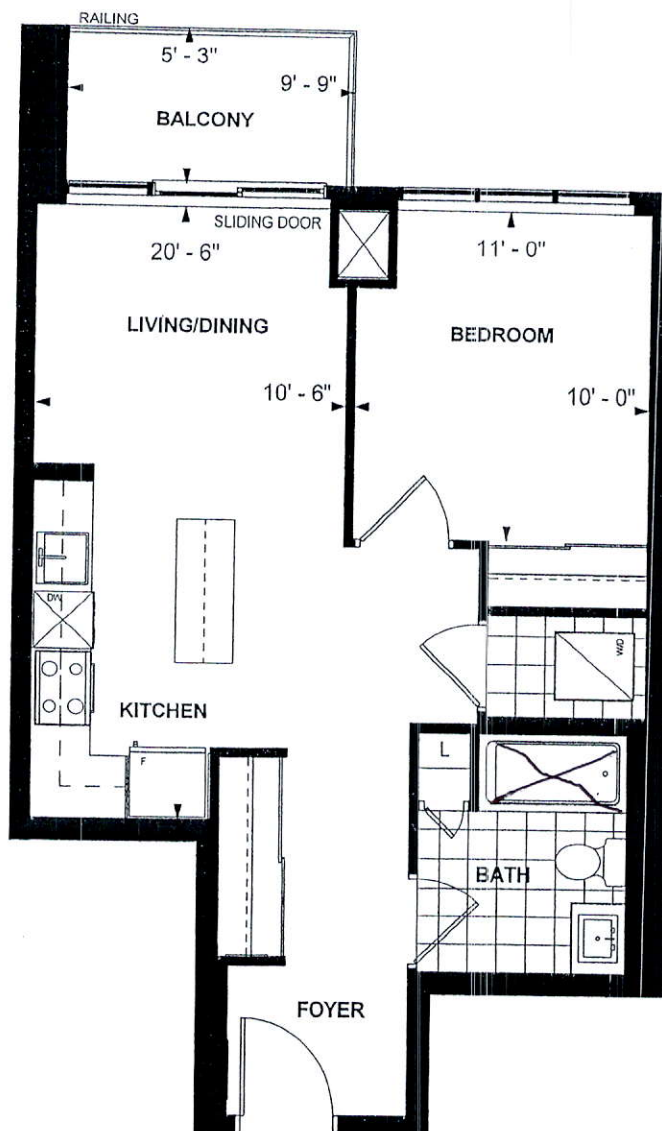

**A 596**  
**CHARISMA SUITE**  
**WEST TOWER**  
**10' CEILING**  
**596 sq. ft.**  
**1-BEDROOM (BARRIER FREE)**

Purchaser Initials

Purchaser Initials

Feb 24, 18  
Date

Unit No. 12 Level No. 6 Suite No. 620

Dimensions, specifications, layouts, location of materials and fixtures, tile floor patterns and architectural detailing (including window size and location and door size, location and swing) are approximate only and are subject to change or modifications, without notice. Actual usable floor space varies from stated floor area. Ceiling height measured from top of floor slab to underside of floor slab above and excludes finishes, bulkheads and drop ceilings. Orientation of suite may be reversed and Purchaser agrees to accept same. Balconies decks and terraces are exclusive use common elements shown for display purposes only and location and size are subject to change without notice. All illustrations are artist concept only. The provisions of the Agreement of purchase and sale apply to this Schedule. E. & O.E.