

PRELIMINARY

CONSTRUCTION SUMMARY

RECEIVED

Charisma Condominiums - Genazzano Highrises Inc.

PURCHASERS: Mila FRENKEL and Roman FRENKEL

MAR 01 2021  
TEL: RES.: 647-293-2969

LOT / PHASE 603 / East	REG. PLAN #	HOUSE TYPE D956		
---------------------------	-------------	--------------------	--	--

CONSTRUCTION

1 - MASTER ENSUITE - TUB TO SHOWER CONVERSION 02Mar21 Note:	
--	--

MIRRORS AND GLASS

1 - MASTER ENSUITE - ADD FRAMED CHROME SLIDING DOORS TO 5FT SHOWER 02Mar21 Note:	
---	--

This Document is Extremely Time Sensitive - Printed 2 Mar 21 at 14:32

Sept. 25, 2017

SCHEDULE 'A'  
**Charisma**  
CONDOMINIUMS

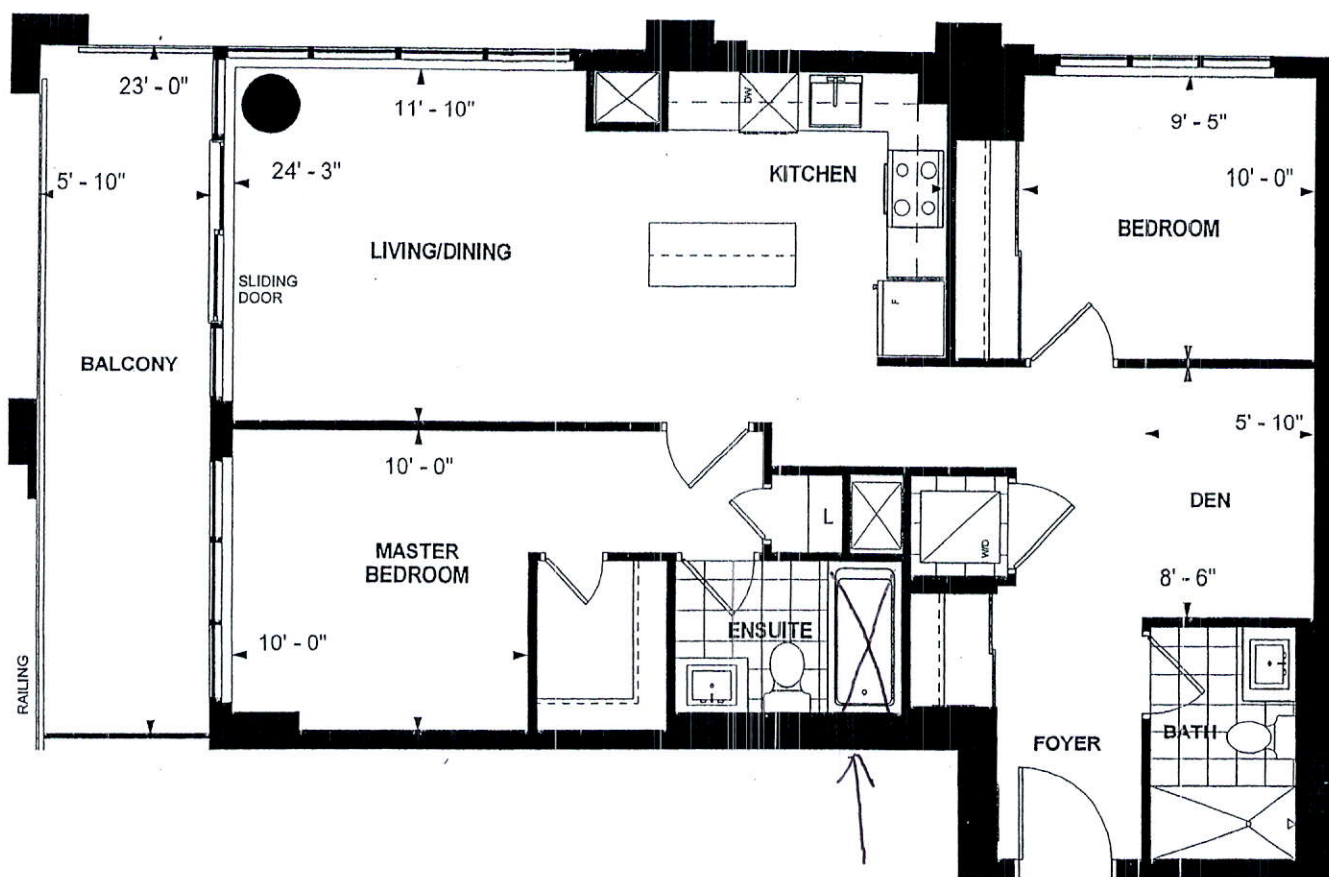

Tub to Shower  
Framed Glass Door

**D 956  
TOWER SUITE  
EAST TOWER  
9' CEILING**

**956 sq. ft.  
2-BEDROOM+DEN**

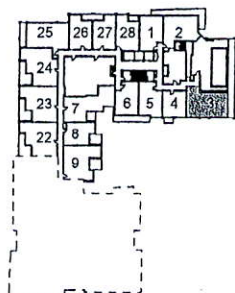

LEVEL 6



D.O.

MIC F.R. Oct. 26  
Purchaser Initials Purchaser Initials Date

Unit No. 3 Level No. 6 Suite No. 603

Dimensions, specifications, layouts, location of materials and fixtures, tile floor patterns and architectural detailing (including window size and location and door size, location and swing) are approximate only and are subject to change or modifications, without notice. Actual usable floor space varies from stated floor area. Ceiling height measured from top of floor slab to underside of floor slab above and excludes finishes, bulkheads and drop ceilings. Orientation of suite may be reversed and Purchaser agrees to accept same. Balconies decks and terraces are exclusive of common elements shown for display purposes only and location and size are subject to change without notice. All illustrations are artist concept only. The provisions of the Agreement of purchase and sale apply to this Schedule. E. & O.E.