

PRELIMINARY

RECEIVED  
MAR 01 2021

CONSTRUCTION SUMMARY

Charisma Condominiums - Genazzano Highrises Inc.

PURCHASER: Kareen N. MILLER

TEL:

LOT / PHASE	REG. PLAN #	HOUSE TYPE		
315 / East		D947		

MIRRORS AND GLASS

1 - MAIN BATHROOM - FRAMELESS CLEAR SHOWER DOOR WITH SIDE PANEL TO CEILING FOR 5 FOOT SHOWER - INCLUDES CHROM KNOB & HINGES 25Feb21 Note:	
--	--

This Document is Extremely Time Sensitive - Printed 25 Feb 21 at 15:56

Aug. 23, 2017

SCHEDULE 'A'  
**Charisma**  
CONDOMINIUMS

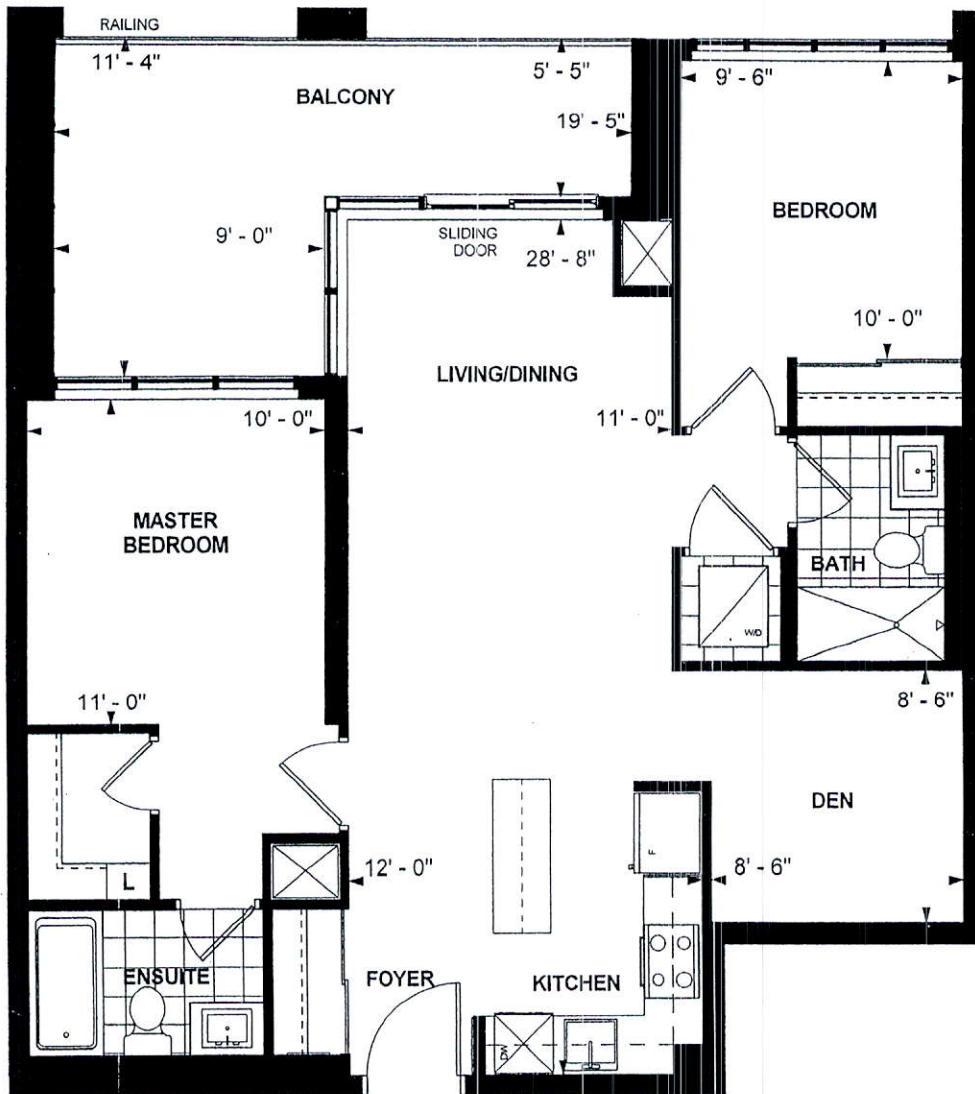

Frameless  
Glass  
Shower  
Door.

**OPTION D 947  
TOWER SUITE  
EAST TOWER  
9' CEILING  
947 sq. ft.  
2-BEDROOM+DEN**

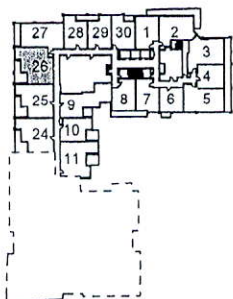

LEVEL 3-4



Purchaser Initials

Purchaser Initials

Date

Unit No. 26 Level No. 3 Suite No. 315

Dimensions, specifications, layouts, location of materials and fixtures, tile floor patterns and architectural detailing (including window size and location and door size, location and swing) are approximate only and are subject to change or modifications, without notice. Actual usable floor space varies from stated floor area. Ceiling height measured from top of floor slab to underside of floor slab above and excludes finishes, bulkheads and drop ceilings. Orientation of suite may be reversed and Purchaser agrees to accept same. Balconies decks and terraces are exclusive use common elements shown for display purposes only and location and size are subject to change without notice. All illustrations are artist concept only. The provisions of the Agreement of purchase and sale apply to this Schedule. E. & O.E.