

\*Selba/Conel/Majestic\*

RECEIVED  
JAN 08 2021

CONSTRUCTION SUMMARY 330 Richmond - Petaluma Building Corp.				
PURCHASER: Susan KURTA			TEL: RES.: 416-781-3236	
Unit 2, Level 25 (2902-1)	Floor Plan F1406			

CABINETRY <i>Selba</i>				
1 - ADD BASE CABINETS IN SENOSAN SAME AS UPPERS 04Dec20 Note: all base cabinets/gables door panels all flush				
1 - KITCHEN- DELETE CROWN MOULDING AS PER PURCHASERS REQUEST----- 09Oct20 Note:				
1 - KITCHEN - LIGHT VALANCE 11Jul19 Note:				
<del>1 - KITCHEN - CM11 CROWN MOULDING</del> 11Jul19 Note:				
1 - MASTER ENSUITE BATHROOM - SENOSAN DARK GREY CABINETRY IN LIEU OF STANDARD AS PER OFFER 11Jul19 Note:				
1 - MAIN BATHROOM - ARUBA L723XZ4 CABINETRY IN LIEU OF STANDARD AS PER OFFER 11Jul19 Note:				
<del>1 - KITCHEN HARDWARE - BASE CABINETRY 190SA KNOBS - UPPERS BLACK PULLS</del> 11Jul19 Note:				
<del>1 - KITCHEN - BASE CABINETRY - ARUBA L611XZ4 CABINETRY IN LIEU OF STANDARD AS PER OFFER - UPPER CABINETRY TO REMAIN STANDARD</del> 11Jul19 Note:				
BASE AND UPPERS- SENOSAN DARK GREY-SEE REVISED SKETCH-				

CABINETRY ACCESSORIES <i>Selba</i>				
1 - KITCHEN- BUILT IN FRIDGE MUST BE INSTALLED IN A 25" DEEP CABINET TO ACHIEVE THE FULL DEPTH 27Nov20 Note:				
1 - KITCHEN- ADD WINE FRIDGE ON SINK WALL AND MOVE BANK OF DRAWERS TO ISLAND. 27Nov20 Note: AS PER PURCHASERS REQUEST				
1 - KITCHEN - SOFT CLOSE ON CABINETRY 11Jul19 Note:				
1 - KITCHEN - SOFT CLOSE ON STANDARD BANK OF DRAWERS 11Jul19 Note:				
3 - KITCHEN - BASE - POT AND PAN DRAWERS WITH SOFT CLOSE 11Jul19 Note:				
ADD RECYCLE BINS-ON ISLAND-				

CERAMIC TILE				
1 - LAUNDRY ROOM - UPGRADE 2 TILES 11Jul19 Note:				
2 - MAIN & MASTER ENSUITE BATHROOMS - UPGRADED MARBLE JAMS 11Jul19 Note:				
1 - MASTER ENSUITE BATHROOM - SHOWER FLOOR - UPGRADE 5 MOSAIC TILES 11Jul19 Note:				
1 - MASTER ENSUITE BATHROOM - SHOWER STALL - UPGRADE 5 TILES 11Jul19 Note:				

RECEIVED  
JAN 08 2021

<div>CONSTRUCTION SUMMARY</div> <div>330 Richmond - Petaluma Building Corp.</div>				
PURCHASER: Susan KURTA		TEL: RES.: 416-781-3236		
Unit 2, Level 25 (2902-1)	Floor Plan F1406			
1 - MASTER ENSUITE BATHROOM - FLOOR - UPGRADE 5 TILES 11Jul19    Note:				
1 - MAIN BATHROOM - SHOWER STALL - UPGRADE 2 MOSAIC TILES IN STALLED ON FLOOR & LARGER WALL - 2 SMALLER WALLS TO BE UPGRADE 2 - 12x24" TILES 11Jul19    Note:				
1 - MAIN BATHROOM - FLOOR - UPGRADE 2 TILES 11Jul19    Note:				
1 - BATHROOMS - DELETE STANDARD WHITE CERAMIC ACCESSORIES - DO NOT INSTALL SOAP DISH, TOWEL RACK OR TISSUE HOLDER 11Jul19    Note:				
CONSTRUCTION				
2 - BEDROOMS - SMOOTH CEILINGS 11Jul19    Note:				
1 - MASTER BEDROOM - ADD WALK-IN CLOSET WITH LIGHT 11Jul19    Note:				
1 - THROUGHOUT - DROP CEILINGS TO ACCOMMODATE POTLIGHTS 11Jul19    Note:				
COUNTER TOP				
1 - MASTER ENSUITE BATHROOM - CAESARSTONE SYMPHONY GREY # 5133 QUARTZ COUNTERTOP IN LIEU OF STANDARD AS PER OFFER 11Jul19    Note:				
MASTER ENSUITE- CEASERSTONE- 5130				
1 - MAIN BATHROOM - CAESARSTONE GINGER #4330 QUARTZ COUNTERTOP IN LIEU OF STANDARD AS PER OFFER 11Jul19    Note:				
MAIN BATH- CEASERSTONE- 2003-				
1 - KITCHEN - UPGRADE EDGE ON COUNTERTOP 11Jul19    Note:				
1 - KITCHEN - CAESARSTONE SHITAKE #4230 QUARTZ COUNTERTOP & FULL HEIGHT BACKSPLASH IN LIEU OF STANDARD AS PER OFFER 11Jul19    Note:				
QUARTZ-METROPOLIS GALAXY LEATHERED-AND FULL BACK SPLASH				
ELECTRICAL				
1 - KITCHEN - COMPLETE FLOURESCENT UNDER CABINET VALANCE LIGHTING 11Jul19    Note:				
1 - KITCHEN - ADD LIGHT ABOVE ISLAND ON DROPPED CEILING - NO FIXTURE INCLUDED 11Jul19    Note:				
1 - POT LIGHT - LED - SEE SKETCH 11Jul19    Note: PURCHASER TO SUPPLY AND VENDOR TO INSTALL POT LIGHTS				
HARDWOOD FLOORING				
1 - THROUGHOUT - STANDARD NON-TILED AREAS - UPGRADE 2 HARDWOOD FLOORING IN LIEU OF STANDARD AS PER OFFER 11Jul19    Note:				
MIRRORS AND GLASS				





<div>CONSTRUCTION SUMMARY</div> <div>330 Richmond - Petaluma Building Corp.</div>				
PURCHASER: Susan KURTA			TEL: RES.: 416-781-3236	
Unit 2, Level 25 (2902-1)	Floor Plan F1406			
1 - BEDROOM 2 - FRAMELESS MIRROR SLIDING CLOSET DOORS WITH MIRROR FASCIA 11Jul19    Note:				
MISCELLANEOUS				
1 - BATHROOMS - DELETE STANDARD SHOWER DOORS - DO NOT INSTALL 11Jul19    Note:				
PLUMBING				
2 - BATHROOMS - MOEN 90 DEGREE BATHROOM ACCESSORIES - CHROME TOILET PAPER HOLDER #YB8808 TOWEL RING #YB8886 TOWEL BAR #YB8824 11Jul19    Note:				
1 - KITCHEN - BLANCO QUATRUS R15 U SUPER SINGLE UNDERMOUNT SINK - #401518 11Jul19    Note:				
2 - MAIN & MASTER ENSUITE BATHROOM - ADD MOEN 90 DEGREE SINGLE FUNCTION HANDSHOWER ON SLIDE BAR ALONG WITH STANDARD SHOWER HEAD - CHROME - ##S3879EP 11Jul19    Note:				

This Document is Extremely Time Sensitive - Printed 8 Jan 21 at 9:55

Purchaser: Susan KURTA  
Telephone Res. / Bus: (416) 781-3236 /  
Decor Advisor: Anne Federico  
Lock Date: 7/11/2019 11:47:02

Const. No.: Unit 2, Level 25  
Municipal: 2902  
Suite Type: F1406  
Project/Phase: Petaluma Building Corp./1

Layout Changes: ☒ Yes ☐ No    Sketch Attached: ☒ Yes ☐ No    Exterior Colour Scheme: ☐ Yes ☒ No

1. Kitchen and Vanities

	Style and Colour	Counter	Hardware
Kitchen / Breakfast	SEE BELOW	QUARTZ-METROPOLIS GALAXY LEATHERED 360 EDGE-	BELOW
Main Bath	ARUBA 723 JET BLACK	CAESARSTONE-2003-STRAIGHT POLISHED EDGE	190SA
Master Ensuite Bathroom	SENOSAN DARK GREY	CEASERSTONE- 5130-STRAIGHT POLISHED EDGE	190SA
	N/A	N/A	N/A

Appliances:      Built In Appliances ☒ Yes ☐ No      41" Upper Cabinets ☒ Yes ☐ No      Slide In Stove ☐ Yes ☒ No

Comment  
KITCHEN CABINETRY & HARDWARE - BASE - SENOSAN DARK GREY- BLACKPULLS-  
UPPERS - SENOSAN DARK GREY - BLACK PULLS

2. Flooring

		Grout-If App.	At a 45
Entrance Vestibule	STRIP-MIRAGE-LOCK-BRUSHED-CHARACTER-RED OAK-DURAMATT-CHATEAU-4 5/16"		<input type="checkbox"/>
Main Hall	STRIP-MIRAGE-LOCK-BRUSHED-CHARACTER-RED OAK-DURAMATT-CHATEAU-4 5/16"		<input type="checkbox"/>
Kitchen / Breakfast	STRIP-MIRAGE-LOCK-BRUSHED-CHARACTER-RED OAK-DURAMATT-CHATEAU-4 5/16"		<input type="checkbox"/>
Laundry Room	TILE-CRES FOGO ISLAND-12X24		<input type="checkbox"/>
Main Bath	TILE-CRES FOGO ISLAND-12X24		<input type="checkbox"/>
Master Ensuite Bathroom	TILE-GOTHA PLATINUM LUX-24X24		<input type="checkbox"/>
	N/A		<input type="checkbox"/>
Living Room	STRIP-MIRAGE-LOCK-BRUSHED-CHARACTER-RED OAK-DURAMATT-CHATEAU-4 5/16"		<input type="checkbox"/>
Dining Room	STRIP-MIRAGE-LOCK-BRUSHED-CHARACTER-RED OAK-DURAMATT-CHATEAU-4 5/16"		<input type="checkbox"/>
Den / Library / Study	STRIP-MIRAGE-LOCK-BRUSHED-CHARACTER-RED OAK-DURAMATT-CHATEAU-4 5/16"		<input type="checkbox"/>
Master Bedroom	STRIP-MIRAGE-LOCK-BRUSHED-CHARACTER-RED OAK-DURAMATT-CHATEAU-4 5/16"		<input type="checkbox"/>
Bedroom #2	STRIP-MIRAGE-LOCK-BRUSHED-CHARACTER-RED OAK-DURAMATT-CHATEAU-4 5/16"		<input type="checkbox"/>
Bedroom #3	N/A		<input type="checkbox"/>
			<input type="checkbox"/>

Comment

3. Wall Tile

	Selection	Grout	Describe
Main Bath	TILE-FOGO ISLAND HONEYCOMB MOSAIC		12X12 - SHOWER FLOOR
Tub Deck Wall	N/A		
Shower Stall	SEE BELOW		
Bathtub Enclosure Walls	N/A		
Master Ensuite Bathroom	TILE-GOTHA PLATINUM MATT-2X2		SHOWER FLOOR
Tub Deck Wall	N/A		
Shower Stall	TILE-GOTHA PLATINUM LUX-24X24		
Bathtub Enclosure Walls	N/A		
Kitchen Backsplash	QUARTZ-METROPOLIS GALAXY- LEADTHE		FULL HEIGHT
Backsplash Behind Fridge	N/A		

Comment  
MAIN BATHROOM - SHOWER WALLS - LARGE WALL - TILE-FOGO ISLAND HONEYCOMB MOS-12X12  
2 SMALLER SIDE WALLS - TILE-CRES FOGO ISLAND-12X24      \*\* Refer to Sketch & Construction Summary

4. Misc

Water Line for Fridge      N/A  
Interior Door Handles      AS PER CONSTRUCTION SPECS  
Ceramic Bathroom Accessories      NO - UPGRADED - 90 DEGREE      ☐ Yes      ☒ No

Comment



Purchaser: Susan KURTA  
Telephone Res. / Bus: (416) 781-3236 /  
Decor Advisor: Anne Federico  
Lock Date: 7/11/2019 11:47:02

Const. No.: Unit 2, Level 25  
Municipal: 2902  
Suite Type: F1406  
Project/Phase: Petaluma Building Corp./1

5. Plaster Mouldings and Medallions

Entrance Vestibule	N/A		Living Room	N/A	
Main Hall	N/A		Dining Room	N/A	
Kitchen/Breakfast	N/A		Den / Library /Study	N/A	
Laundry Room	N/A		Master BedRoom	N/A	
Main Bath	N/A		BedRoom #2	N/A	
Master Ensuite Bathroom	N/A		BedRoom #3	N/A	

Comment

\*\* Refer to Construction Summary

6. Wall Paint

Entrance Vestibule	43 BIRCH WHITE	Living Room	43 BIRCH WHITE
Main Hall	43 BIRCH WHITE	Dining Room	43 BIRCH WHITE
Kitchen / Breakfast	43 BIRCH WHITE	Den/Library	43 BIRCH WHITE
Laundry Room	43 BIRCH WHITE	Master Bedroom	43 BIRCH WHITE
Main Bath	43 BIRCH WHITE	Bedroom #2	43 BIRCH WHITE
Master Ensuite	43 BIRCH WHITE	Bedroom #3	N/A
	N/A		

Comment

7. General Comments

\*\* Refer to Construction Summary

Disclaimers and Notes

- 1) Colours of all materials are as close as possible to builder's selection, but not necessarily identical due to variances in manufacturing.
- 2) Any extras listed above are null and void unless accompanied by a separate invoice/amendment. Said invoice must be paid in full.
- 3) The Purchaser agrees that this colour selection is final and that no changes will be permitted, unless required by the Vendor.
- 4) The Purchaser acknowledges reading and accepting document which contains other miscellaneous disclaimers.

Signature: \_\_\_\_\_ Date: \_\_\_\_\_ Signature: \_\_\_\_\_ Date: \_\_\_\_\_

JAN 08 2021

extend countertops  
by  $\frac{1}{8}$  inch from  
Cabinets.

Metropolis Galaxy  
leatheret  
360 edge

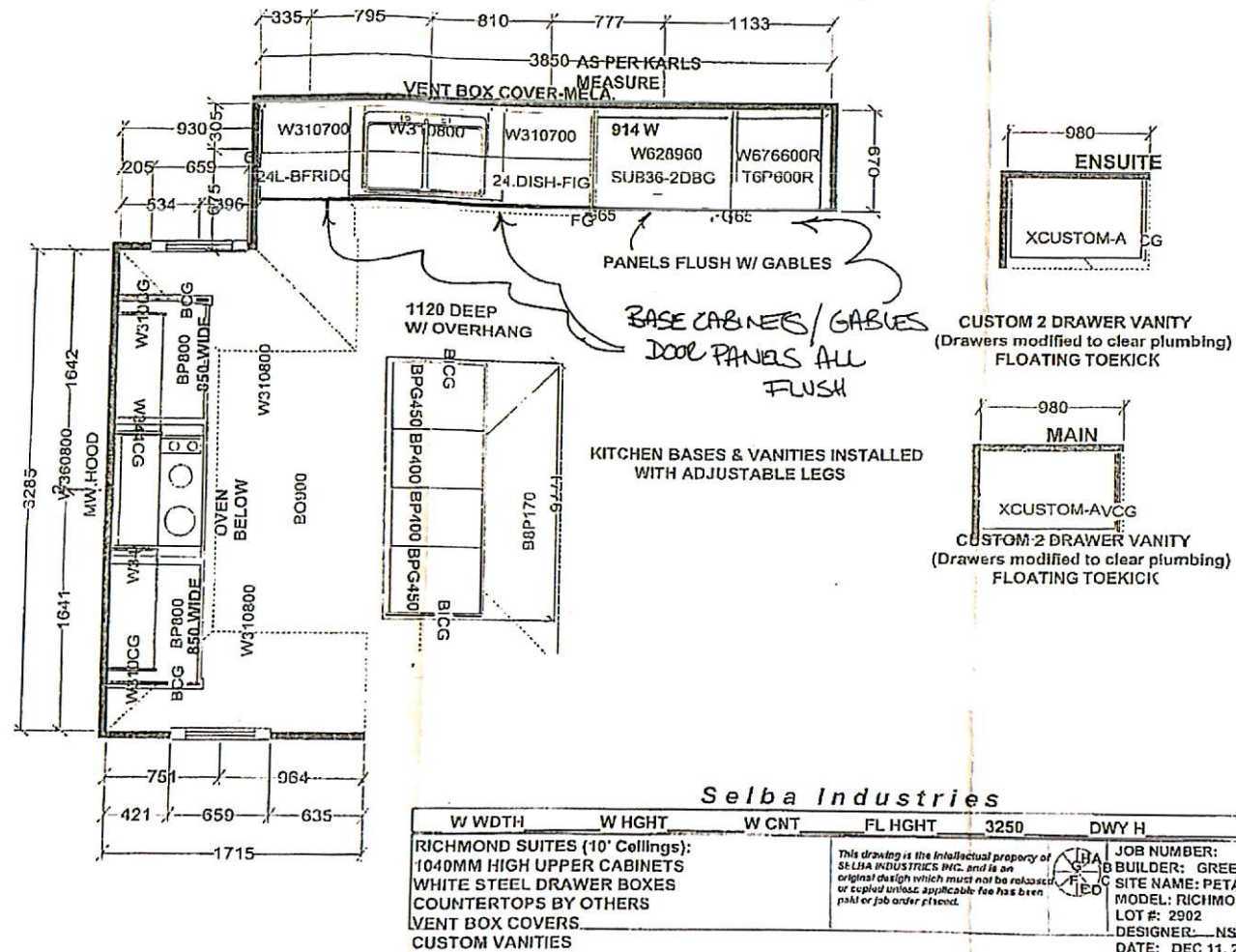

Rev. JAN 6/21  
*Heck Schuch*

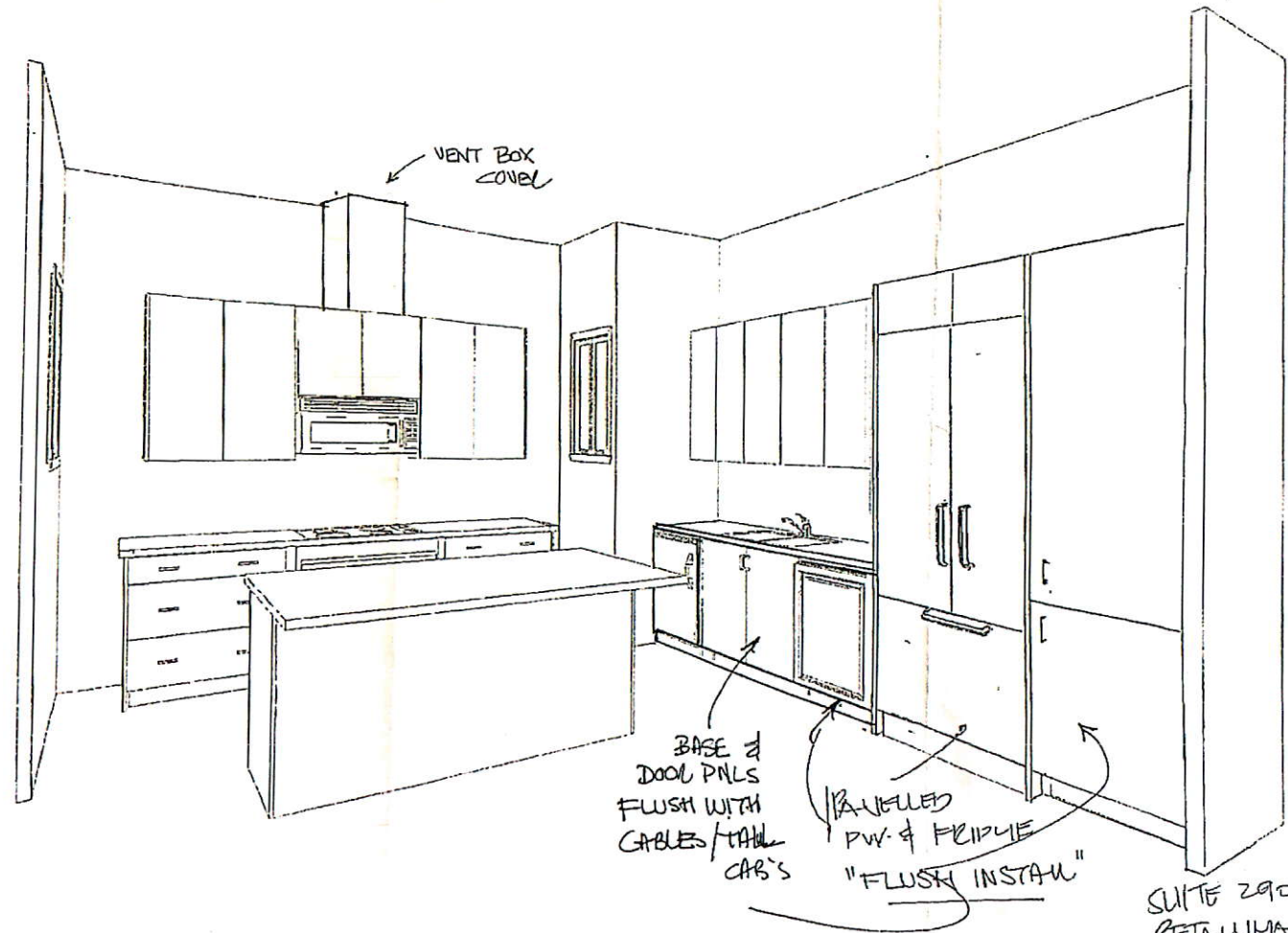

SUITE 2902  
PETAUWIMA  
RK RAN JAN 6/21



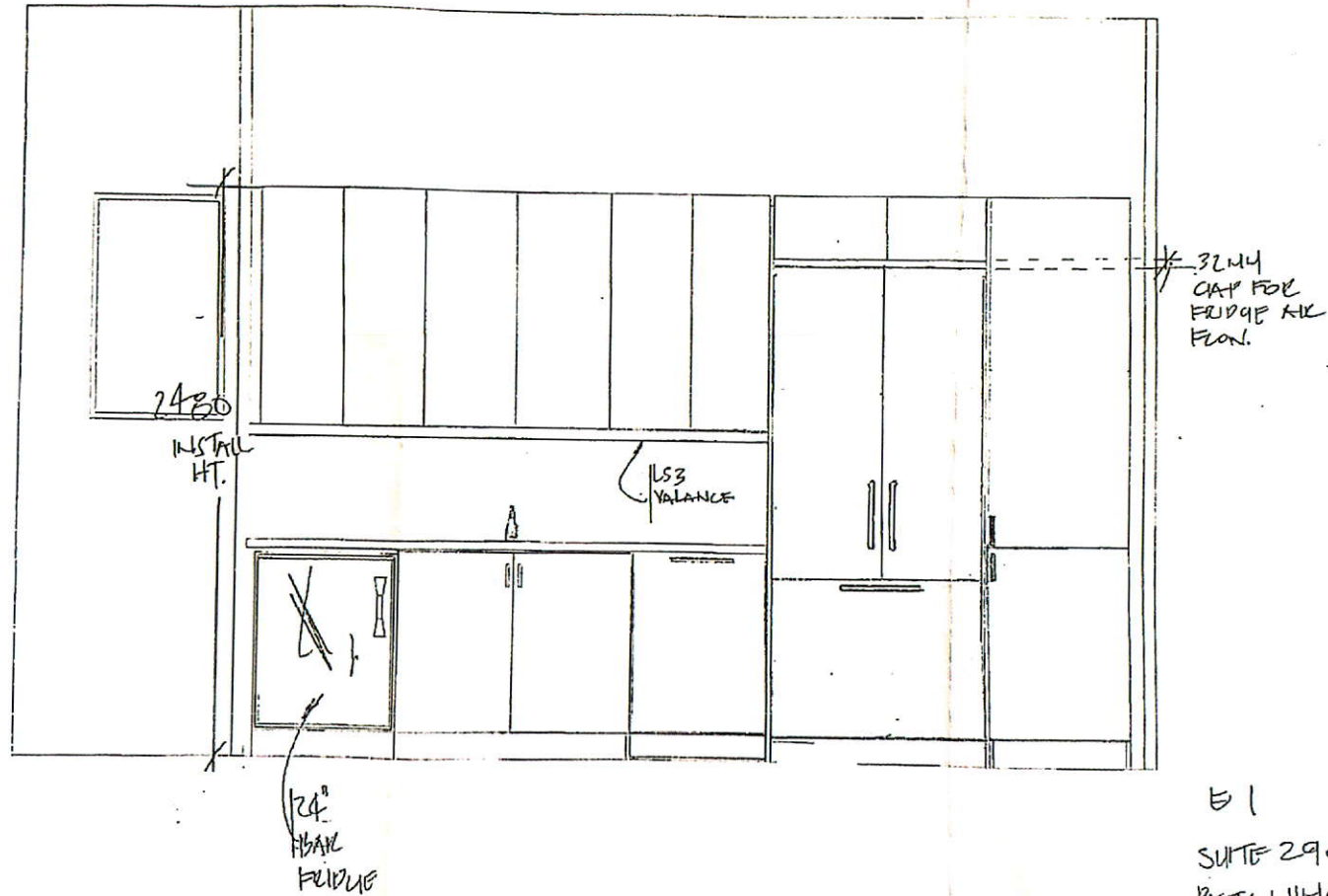

E 1  
SUITE 2902  
POTALUHA

HK JAN 6/21



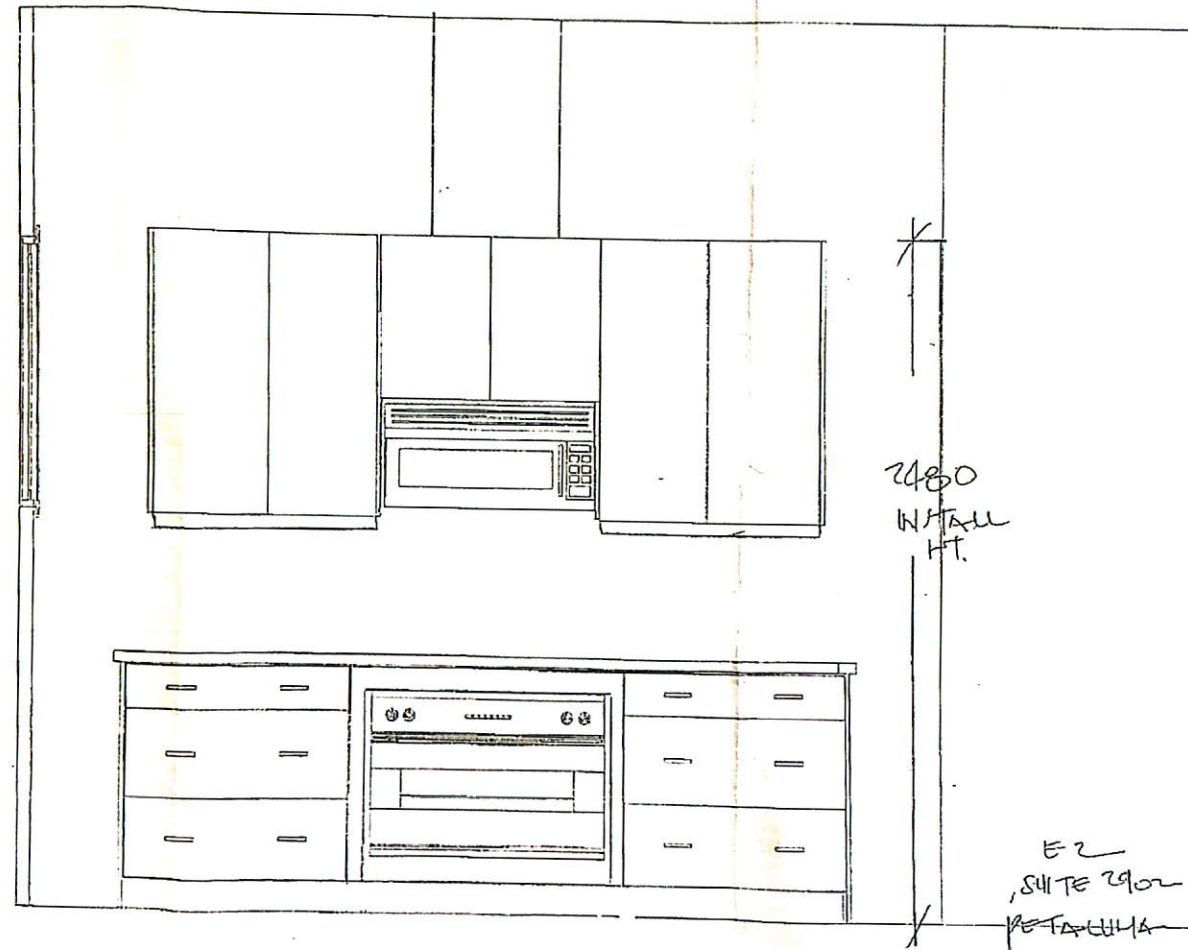

Hh

JAN 6/21

# Product Specification Sheet

## BLANCO QUATRUS R15 U SUPER SINGLE

Satin brushed finish



### PRODUCT DIMENSIONS

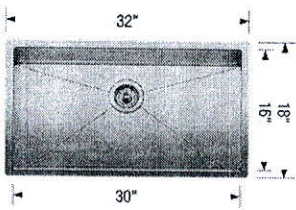

BLANCO QUATRUS R15 U SUPER SINGLE	Colour Finish	Model No.	FEATURES / SPECIFICATIONS
	Satin brushed finish	401518	<ul style="list-style-type: none"><li>• German designed and engineered</li><li>• Premium 304 series, 18 gauge stainless steel</li><li>• 18/10 chrome-nickel content for exceptional lustre, durability and strength</li><li>• Rear-positioned drain hole for maximum usable bowl and cabinet storage space</li><li>• X-pattern drain grooves</li><li>• 15 mm radius corners for easy cleaning</li><li>• 3 1/2" (90mm) stainless steel strainer included</li><li>• Clips, template included</li><li>• Limited Lifetime Warranty</li></ul>
<b>DESIGN AND PLANNING TIPS</b>			
Cabinet Size: 36" (915 mm) Bowl depth: 9" (230 mm) Depending on cabinet construction, a different cabinet size may be required. Consult the cabinet manufacturer.			

### WARRANTY

Limited Lifetime warranty

### Code/Standards Compliance

BLANCO sinks and faucets are third-party tested and certified to CSA, cUPC, ANSI/ASME and NSF standards and listed by applicable certification bodies. For more information on individual product listings, contact our office or listing organization.

BLANCO CANADA  
100 Corporation Drive  
Brampton, ON L6S 6B5

Tel: 905 494 2400  
Fax: 905 494 2425  
www.blancocanada.com

Toll Free: 1 877 425 2626  
Toll Free: 1 877 825 2626

© 2016 BLANCO CANADA





# 36" FULLY INTEGRATED BUILT-IN FRENCH DOOR REFRIGERATOR

## Signature Features

### OBSIDIAN INTERIOR

Showcases food items throughout the refrigerator, and provides a sharper contrast than white interiors. Includes coordinating crisper drawers and freezer.

### FULLY INTEGRATED AND FLUSH DESIGN WITH ARTICULATING HINGE

Blends into custom cabinetry with a truly seamless appearance that ensures the opened door remains within the plane of surrounding cabinetry.

### TWIN FRESH™ CLIMATE CONTROL SYSTEM

Features separate evaporators in the refrigerator and freezer compartments that maintain independent temperature control, and maintain humidity two times that of our refrigerators with shared cooling.

## Feature Listing

### PERFORMANCE FEATURES

Twin Fresh™ Climate Control System

Variable Capacity Compressor

Light-Guided Touch Controls with LED Display

Pulsed Defrost

Quiet Operation

Sabbath Mode

Star-K Certified

FreshFlow™ Air Filter

### CONTROL FEATURES

Max Cool Option

Max Ice Option

Door Open Alarm

Water Filter with Replace Filter Indicator

### REFRIGERATOR FEATURES

Produce Preserver

Soft, Auto-Close Crisper Drawers

Gallon Door Storage Bin

Adjustable Elegance Shelving

Adjustable Door Bins with Metal Accents

### FREEZER FEATURES

Automatic Ice Maker

2-Tier, Glide-Out Drawer

### DESIGN FEATURES

Obsidian Interior

Fully Integrated and Flush Design with Articulating Hinge

Multi-Point LED Theater Lighting

Removable Base-Grille Water Filter

### OPTIONAL ACCESSORIES

Full Height Panel Kit (RISE) – JBFFS36NHL

Full Height Panel Kit (NOIR) – JBFFS36NHM

Full Height Panel Kit (Euro-Style Stainless) – JBFFS36NHS

Full Height Panel Kit (Pro-Style® Stainless) – JBFFS36NHP

Pro-Style® Stainless Handle Kit – W10745429

Euro-Style Stainless Handle Kit – W10745430

36" Armoire-Style Door Panel Kit – W10663562

Handle Kit-JA,NOIR,BIR,FDBM, 36 (Qty=2 handles) – W11194768

Handle Kit-JA,RISE,BIR,FDBM, 36 (Qty=3 handles) – W11231247

EveryDrop® Filter by Whirlpool Water (Replacement Filter Cartridge) – EDR3RXD1

Produce Preserver Keep Fresh Packet Refill – P1KC6R1

FreshFlow™ Refrigerator Air Filter AIR1 – W10311524

Affresh™ Stainless Steel Cleaner, 16 oz. – W10355016

## Specifications

Shipping Weight (lbs) 560

Volts 115

Amps 15-20

Total Capacity (Cu. Ft. AHAM) 20.8

Refrigerator Capacity (Cu. Ft. AHAM) 15.2

Freezer Capacity (Cu. Ft. AHAM) 5.6

## Dimensions

Overall Dimensions 35(3/4)" x 83(1/8)" x 24"

## JF36NXXFXDE

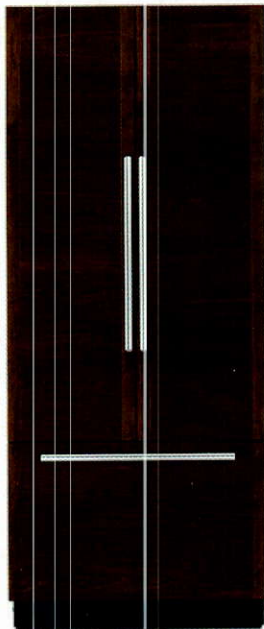

## Style Options

### NOIR™

JF36NXXFXDE with JBFFS36NHM Kit

### BASE UNIT

JF36NXXFXDE

### EURO-STYLE

JF36NXXFXDE with JBFFS36NHS Kit

### PRO-STYLE®

JF36NXXFXDE with JBFFS36NHP Kit

### RISE™

JF36NXXFXDE with JBFFS36NHL Kit



# 36" FULLY INTEGRATED FRENCH DOOR REFRIGERATOR

## DETAILED PLANNING DIMENSIONS GUIDE

(BASE UNIT REQUIRES SUITE-COORDINATING FULL HEIGHT PANEL KIT OR CUSTOM PANELS AND HANDLES)

JF36NXXFXDE – 35¾" (W) x 82⅞" (H) x 24" (depth without door panels/handles)

### BASE UNIT + FULL HEIGHT PANEL KIT = FINISHED REFRIGERATOR

Easily transform these overlay refrigerators into one of our signature kitchen suite designs with one of our suite-coordinating stainless steel panel kits. To do so, you must order one of the overlay base units (left column) and one of the suite-coordinating panel kits. The kits include refrigerator and freezer door panels, air grille and pre-installed handles.

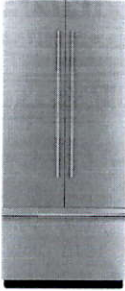
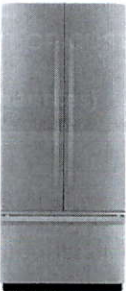
Base Unit Model Number	Coordinating Stainless Full Height Panel Kits			
	RISE™ Stainless		NOIR™ Stainless	
French Door JF36NXXFXDE	JBFFS36NHL		JBFFS36NHM	

### OPTIONAL ACCESSORIES FOR CUSTOM OVERLAY DESIGNS



#### ARMOIRE-STYLE DOOR PANEL KIT

**W10663562** – 36" – Obsidian Interior

- For use with fully integrated and flush refrigerators
- Enables installation and proper venting of full height custom door panels (not included) that hide the top panel
- Includes left and right grille brackets and machine compartment cover

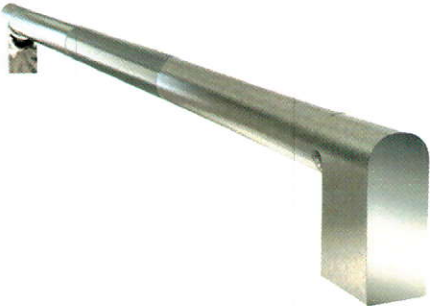

#### RISE™ STAINLESS HANDLE KIT

**W11231247** – 36" French Door

- For use with Custom Overlay fully integrated built-in refrigerators

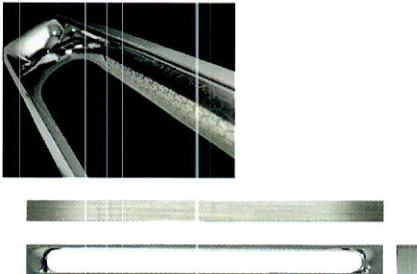

#### NOIR™ STAINLESS HANDLE KIT

**W11194768** – 36" French Door

- For use with Custom Overlay fully integrated built-in refrigerators

Because Whirlpool Corporation policy includes a continuous commitment to improve our products, we reserve the right to change materials and specifications without notice.

Dimensions are for planning purposes only. For complete details, see Installation Instructions packed with product. Specifications subject to change without notice.

**W11356541A**

1



HERSH LITVACK  
SUITE 2902

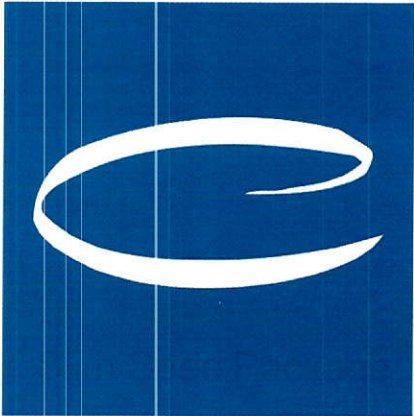

Coast Appliances  
coastappliances.com

Joanne Volpe  
Sales  
9053036909

Search 20201124215219355SC  
Version 2.2

Mon, Nov 30, 2020  
10:38 AM EST

To ensure a smooth project it is the responsibility of the homeowner / purchaser of appliances for this project to share all the attached specifications to ensure the cabinet provider, contractor, or any other tradesperson have all the information required to complete their work accurately.

Specifications are subject to change. If any tradesperson has questions regarding the attached specifications please contact our sales associate.



steelcod.com/sp/csta/DIDSODIZ

Models	Pages
JF36NXXFXDE Jenn-Air Refrigeration	3-5
JEC3430HB Jenn-Air Cooktop	6
JJW2430IM Jenn-Air Wall Oven	7
NNSG158S Panasonic Microwave	8
JDTSS243GX Jenn-Air Dishwasher	9
JUWFR242HM Jenn-Air Refrigeration	10

**Note about page numbers:**  
Because the original manufacturer's documents are not altered in any way, the page numbers displayed on the page may not correspond to the page number within this package.

**All specifications are intended for initial planning purposes only.**  
Manufacturers reserve the right to change specifications at any time without notice. Always consult the installation instructions found on the manufacturer's website or included with the appliances before installation.

SITE PREPARATION

INSTALLATION REQUIREMENTS

PLAN THE INSTALLATION

IMPORTANT:

- Install the handles on the panels prior to panel installation. Follow the instructions received with handle kit to install the handles.
- Plan your installation using these instructions in conjunction with the Installation Instructions provided with the refrigerator. Modifications must be made to the refrigerator to accommodate the Armoire-style door panels.

Required parts

- One of the following built-in refrigerator models:
    - 42" Side-by-Side: JS42NXXFXDE
    - 48" Side-by-Side: JS48NXXFXDE
    - 36" Bottom Mount: JB36NXXFXLE, JB36NXXFXRE
    - 36" French Door Bottom Mount: JF36NXXFXDE
    - 42" French Door Bottom Mount: JF42NXXFXDE
  - Accessory Armoire-Style Door Panel Kit which includes (Grille Assembly and Grille Bracket Assembly)
  - Custom Panels
- NOTE:** The required thickness for all panels is 3/4" (1.91 cm).

OPENING REQUIREMENTS

IMPORTANT:

- The width of the opening, from side to side, must be as specified for your model, for at least 3" (7.62 cm) back from the face of the cabinet. If your opening does not meet this requirement, you will need to make modifications.
- The depth of the opening from the front of the cabinet to the back wall must be 25" (63.5 cm) minimum to achieve a flush installation.

CABINET AND PANEL INSTALLATION OPTIONS

Cabinet Depth - 25" (63.5 cm)

Grille Bracket - Top View

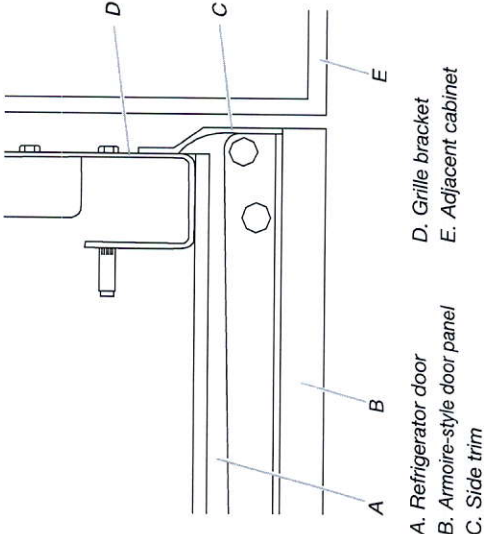

Grille Bracket - Side View

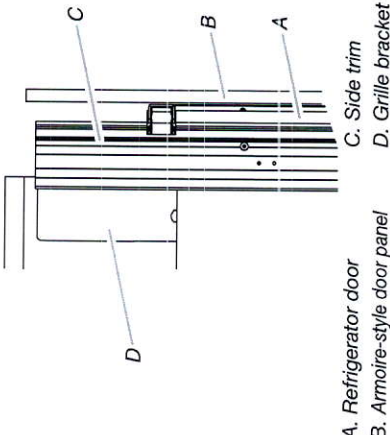





# 30" RADIANT GLASS COOKTOP

## Signature Features

### TRIPLE-CHOICE™ ELEMENT

Sear away mediocrity. The 12"/9"/6" Triple-Choice™ Element reaches a powerful 3,000 watts when all three tiers are activated, allowing you to experience ultimate versatility in power levels and heating efficiency.

### OBLIVION GLASS SURFACE

Plunge into the tranquility of smooth, shadow-black glass that lures you in—and wipes down easily.

### HALO-EFFECT KNOBS

A halo of luminary LEDs glows softly when the element is on.

JEC3430H

## Feature Listing

### DESIGN & CRAFTSMANSHIP

- Oblivion Glass Surface
- Halo-Effect Knobs
- True Flush Installation
- Install Over Single Wall Oven

### PERFORMANCE

- Triple-Choice™ Element
- Radiant Elements
- Simmer Function
- Melt Function
- 6" 1,200-Watt Single Element
- 6" 1,300-Watt Single Element
- 10"/6" Dual-Choice™ Element

### ADDITIONAL FEATURES

- Hot Surface Indicators
- Power On Indicator Light
- Badasses at the Ready
- Serviced by a Select Few
- ADA Compliant

### OPTIONAL ACCESSORIES

- Flat Bottom Wok – W11035423
- Affresh Cooktop Cleaner - 10 oz. – W10355051
- Griddle (Induction Compatible) – W11035422

## Style Options



Bold = Top Features





# 30" SINGLE WALL OVEN WITH MULTIMODE<sup>®</sup> CONVECTION SYSTEM

## Signature Features

### MULTIMODE<sup>®</sup> CONVECTION SYSTEM

Steady heat produced by three elements is circulated by whirling metal blades, weaving around every flat tine. Wield your cooking prowess from marbled meats to succulent roasts.

### MY CREATIONS

Curate recipe presets at will. Bake for 30 minutes, broil for 4 and keep dishes warm until you're ready to dine—all without lifting a finger.

### IRRESISTIBLE INTERIOR

Captivation cloaked in black. Beyond a dark glass expanse, cinematic lighting illuminates smooth racks, flat tines, and an enticing jet black interior.

## Feature Listing

### DESIGN & CRAFTSMANSHIP

- Irresistible Interior
- 4.3-Inch Full Color LCD Display
- Cinematic Lighting
- Seamless Touches
- Glide Rack
- Smooth Close Door
- 5.0 Cu. Ft. Capacity

### PERFORMANCE

- MultiMode<sup>®</sup> Convection System
- My Creations
- Closed Door Broiling
- Versatile Modes
- 3,200-Watt Convection Element
- 2,800-Watt Hidden Bake Element
- 4,000-Watt Broil Element
- 8-Pass Reflective Broil Element
- Temperature Probe

### ADDITIONAL FEATURES

- Keep Warm<sup>™</sup> Option
- Auto Convection Conversion
- Auto Convection Modes
- Manual Convection Modes
- Rapid Preheat
- Proofing Option
- Control Lock
- Sabbath Mode
- ADA Compliant
- Badasses at the Ready
- Serviced by a Select Few

## Specifications

- Shipping Weight (lbs) 184
- Volts 240
- Amps 20
- Capacity (Cu. Ft.) 5.0

## Dimensions

- Overall Dimensions 30" x 29(7/8)" x 25(5/16)"
- Opening / Clearance Dimensions (Traditional Installation) 28(1/2)" x 28" x 24"
- Opening / Clearance Dimensions (Flush Installation) 30(1/4)" x 30(7/16)" x 25"

Do not make any cutouts based on this information

JJW2430I

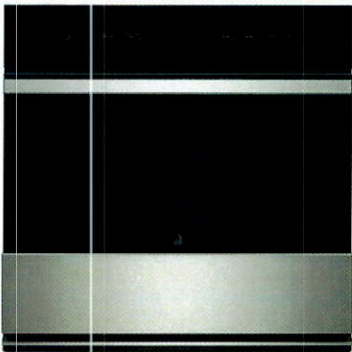

## Style Options

RISE<sup>™</sup>  
JJW2430IL

NOIR<sup>™</sup>  
JJW2430IM



Bold = Top Features

JENNAIR<sup>®</sup>

©/™ © 2019 JennAir. All rights reserved. Specifications subject to change without notice.





Microwave Ovens    Over-the-Range

## Over-the-Range NN-SG158S

MODEL & SIZE	Model Number	NN-SG158S
	Type	Over-the-range / Full size
	Oven Capacity	1.9 cu. ft.
	Cooking Power	1,000 Watt
PANASONIC TECHNOLOGY	Genius® Sensor	Yes
DESIGN	Colour	Smoked Glass / Stainless Steel
STYLE	Door Release	Pull open
PROGRAMMABLE FEATURES	Sensor Cook	Yes
	Sensor Reheat	Yes
	Auto Defrost	Yes
	Keep Warm Button	Yes
	Popcorn Button	Yes
	Delay Start	No
SPECIFICATIONS	CFM Power	Turbo 400 CFM High Middle Low
	Power Requirements	120 V, 60 Hz
	Cavity Dimensions (W x D x H)	537 x 370 x 268 mm 21 5/32 x 14 9/16 x 10 9/16 inch
	Outside Dimensions (W x D x H)	759 x 382 x 417 mm 29 7/8 x 15 1/32 x 16 13/32 inch
	Net Weight	Approx. 25.5 kg



# 24" TRIFECTA™ DISHWASHER, 38 DBA

## Signature Features

### 38 DBA\* TRANQUILITY

Listen to the hush. At 38 dBA\*, JennAir® is the quietest luxury dishwasher brand, all without sacrificing performance.

### TRIFECTA™ WASH SYSTEM

No need to choose between brilliant cleaning, water/energy reduction or quiet operation because our dishwashers deliver all three. Three-stage filtration, pressurized wash arms and alternating wash action in two zones yield superlative results.

### DARING OBSIDIAN RACKS

A JennAir® signature, this dramatic, industry-exclusive black finish is inspired by the beauty of volcanic glass—showcasing clean dishes in striking contrast.

JDTSS243G

## Feature Listing

### DESIGN & CRAFTSMANSHIP

- Daring Obsidian Racks
- Cinematic Lighting
- SuperiorGlide Upper Rack
- Fold-Away™ Tines
- Flexible Capacity
- Elevation Rack Adjusters
- Concealed Controls

### PERFORMANCE

- 38 dBA\* Tranquility
- TriFecta™ Wash System
- 3-Stage Filtration
- Stainless Steel Spray Arms
- ClearScan™ Sensor Cycle
- Precision Dry® Plus Option
- 1-Hour Wash Cycle
- Top Rack Wash Option
- Bottom Rack Wash Option
- Cookware/Bakeware Cycle
- Crystal Cycle
- Hi-Temp Wash Option
- Refresh Cycle
- Sanitize Rinse Option
- Normal Tableware Cycle
- SteamFinish Option

### ADDITIONAL FEATURES

- Detergent Dispenser
- Folding Tines (Lower Rack)
- Protector Racks with Cushioning Tines
- Silverware Basket
- Stainless Steel Tall Tub

- True Hold Door
- Cup Shelf with Stemware Holders
- Condensation Drying
- ENERGY STAR® Certified
- Emotive Feedback
- Waterlock™ Flood Protection
- Badasses at the Ready
- Serviced by a Select Few

### OPTIONAL ACCESSORIES

- Classic Tubular Stainless Steel Handle Kit – W10701399
- Euro-Style Stainless Steel Handle Kit – W10334919
- Industrial Grade Dishwasher Installation Kit – 8212488RC
- 3/4" X 3/8" Elbow Hose Fitting – W10685193
- Small Items Bag – 8519716
- Baby Bundle – DISHBABY
- Capacity Extension Bundle – DISHEXTEND
- Affresh Dishwasher and Disposal Cleaner (6 Tablets) – W10282479

## Specifications

- Shipping Weight (lbs) 95
- Volts 120
- Amps 15-20
- Sound Rating (dBAs) 38
- Capacity (Place Settings) 14

## Dimensions

Overall Dimensions 23(7/8)" x 33(1/2)" x 24"

Do not make any cutouts based on this information



## Style Options

PANEL READY  
JDTSS243GX



Bold = Top Features

JENNAIR®





# 24" BUILT-IN UNDERCOUNTER WINE CELLAR

## Signature Features

### INDEPENDENT TEMPERATURE ZONES

Help ensure that wines are stored at their proper temperatures.

### LIGHT-GUIDED TOUCH CONTROLS

Combine a sleek, concealed design with intuitive response that makes it easy to set the temperature.

### FULLY FLUSH, BUILT-IN DESIGN

Allows the wine cellar to disappear into existing cabinets and integrate with other appliances.

JUWFR242H

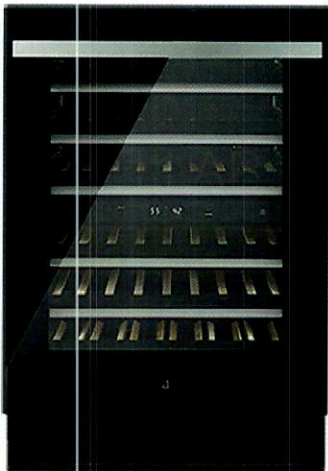

## Feature Listing

### REFRIGERATION FEATURES

- 46 Bottle Capacity
- Independent Temperature Zones
- Automatic Defrost
- Automatic Interior LED Marquee Lighting
- Soft, Auto-Close Door
- 6 UltraGlide Racks with Beechwood Tines and Soft, Auto-Close Technology
- Champagne Bottle Cradle
- Light-Guided Touch Controls
- LED Temperature Display

Amps 15-20

### Dimensions

- Overall Dimensions 23(7/8)" x 34(3/8)" x 23(7/8)"
- Opening/Clearance Dimensions 24" x 34(3/8)" x 24"

Do not make any cutouts based on this information

### CONTROL FEATURES

- Light-Guided Touch Controls
- 5 Temperature Presets
- Sabbath Mode
- Door Open Alarm
- Over Temp Alarm
- Control Lock
- Star-K Certified

### DESIGN FEATURES

- Obsidian Interior
- Black Cabinet Exterior
- Right-Hand Door Swing
- Fully Flush, Built-In Design
- UV-Resistant Thermal Glass Door
- Adjustable Levelers

## Specifications

- Shipping Weight (lbs) 196
- Volts 115

## Style Options

CUSTOM PANEL  
JUWFR242HX

RISE™  
JUWFR242HL

NOIR™  
JUWFR242HM



Bold = Top Features

JENNAIR®

©/TM © 2019 JennAir. All rights reserved. Specifications subject to change without notice.