

CONSTRUCTION SUMMARY DATE: <u>OCT 30 2020</u>			
330 Richmond - Petaluma Building Corp.			
PURCHASER: Yongda LONG		TEL: RES.: 647-893-5617	
Unit 3, Level 16 (1903-1)	Floor Plan E771		

CONSTRUCTION

1 - THE PURCHASER ACKNOWLEDGES AND AGREES TO ACCEPT THE SHOWER AS INSTALLED IN THE UNIT INSTEAD OF THE BATHTUB IN THE MASTER BATHROOM AS SHOWN ON THE UNIT FLOOR PLAN. AT NO COST TO THE PURCHASER. 29Oct20 Note: THE PURCHASER ACCEPTS THE SHOWER AS INSTALLED AND AGREES THAT THE PURCHASER SHALL NOT MAKE ANY CLAIMS INCLUDING CLAIMS TO THE TARION WARRANTY CORPORATION, IN RESEPECT OF THE SHOWER INSTALLED IN PLACE OF THE BATHTUB. INCLUDES CHROME FRAMED SLIDING DOORS *FOR CONFIRMATION ONLY - AS PER CONSTRUCTION	RECEIVED OCT 30 2020	
1 - MAIN BATH - 5 FOOT SHOWER WITH SLIDING CHROME FRAMED GLASS DOORS IN LIEU OF TUB 02Apr18 Note:		

EXTRAS AS PER OFFER

1 Parking Unit Worksheet Note:	
-----------------------------------	--

This Document is Extremely Time Sensitive - Printed 30 Oct 20 at 9:28

Purchaser: Yongda LONG  
Telephone Res. / Bus: (647) 893-5617 /  
Decor Advisor: Candace Forza  
Lock Date: 3/19/2019 10:28:53

Const. No.: Unit 3, Level 16  
Municipal: 1903  
Suite Type: E771  
Project/Phase: Petaluma Building Corp./1

Layout Changes: ☐ Yes ☒ No      Sketch Attached: ☒ Yes ☐ No      Exterior Colour Scheme:

1. Kitchen and Vanities

	Style and Colour	Counter	Hardware
Kitchen / Breakfast	SEE BELOW	QUARTZ-AMIATA-STRAIGHT POLISHED EDGE	STD
Main Bath	DORAL H3081-HACIENDA BLACK	QUARTZ-AMIATA-STRAIGHT POLISHED EDGE	STD
Master Ensuite Bathroom	DORAL H3081-HACIENDA BLACK	QUARTZ-AMIATA-STRAIGHT POLISHED EDGE	STD

Appliances:      Built In Appliances ☒ Yes ☐ No      41" Upper Cabinets ☐ Yes ☒ No      Slide In Stove ☐ Yes ☒ No

Comment

KITCHEN - CABINETRY - BASE DORAL H3081-HACIENDA BLACK - UPPERS - SENOSAN LIGHT GREY

2. Flooring

		Grout-If App.	At a 45
Entrance Vestibule	STRIP-MIRAGE-LOCK-RED OAK-CASHMERE-GRAPHITE-4 5/16"		<input type="checkbox"/>
Main Hall	STRIP-MIRAGE-LOCK-RED OAK-CASHMERE-GRAPHITE-4 5/16"		<input type="checkbox"/>
Kitchen / Breakfast	STRIP-MIRAGE-LOCK-RED OAK-CASHMERE-GRAPHITE-4 5/16"		<input type="checkbox"/>
Laundry Room	TILE-WHITE-8X8	STANDARD	<input type="checkbox"/>
Main Bath	TILE-LIFE ICE-12X24	STANDARD	<input type="checkbox"/>
Master Ensuite Bathroom	TILE-LIFE ICE-12X24	STANDARD	<input type="checkbox"/>
	N/A		<input type="checkbox"/>
Living Room	STRIP-MIRAGE-LOCK-RED OAK-CASHMERE-GRAPHITE-4 5/16"		<input type="checkbox"/>
Dining Room	N/A		<input type="checkbox"/>
Den / Library / Study	N/A		<input type="checkbox"/>
Master Bedroom	STRIP-MIRAGE-LOCK-RED OAK-CASHMERE-GRAPHITE-4 5/16"		<input type="checkbox"/>
Bedroom #2	STRIP-MIRAGE-LOCK-RED OAK-CASHMERE-GRAPHITE-4 5/16"		<input type="checkbox"/>
Bedroom #3	N/A		<input type="checkbox"/>
			<input type="checkbox"/>

Comment

3. Wall Tile

	Selection	Grout	Describe
Main Bath			
Tub Deck Wall	N/A		
Shower Stall	TILE-GLOSSY WHITE-3X6	STANDARD	
Bathtub Enclosure Walls	N/A		
Master Ensuite Bathroom			
Tub Deck Wall	N/A		
Shower Stall	N/A		
Bathtub Enclosure Walls	TILE-GLOSSY WHITE-3X6	STANDARD	
Kitchen Backsplash	BACK PAINTED GLASS-BM-#HC-170	STANDARD	
Backsplash Behind Fridge	N/A		

Comment

\*\* Refer to Construction Summary

4. Misc

Water Line for Fridge	N/A
Interior Door Handles	AS PER CONSTRUCTION SPECS
Ceramic Bathroom Accessories	YES <input checked="" type="radio"/> Yes <input type="radio"/> No

Comment



Purchaser: Yongda LONG  
Telephone Res. / Bus: (647) 893-5617 /  
Decor Advisor: Candace Forza  
Lock Date: 3/19/2019 10:28:53

Const. No.: Unit 3, Level 16  
Municipal: 1903  
Suite Type: E771  
Project/Phase: Petaluma Building Corp./1

5. Plaster Mouldings and Medallions

Entrance Vestibule	N/A		Living Room	N/A	
Main Hall	N/A		Dining Room	N/A	
Kitchen/Breakfast	N/A		Den / Library /Study	N/A	
Laundry Room	N/A		Master BedRoom	N/A	
Main Bath	N/A		BedRoom #2	N/A	
Master Ensuite Bathroom	N/A		BedRoom #3	N/A	

Comment

\*\* Refer to Construction Summary

6. Wall Paint

Entrance Vestibule	43-BIRCH WHITE	Living Room	43-BIRCH WHITE
Main Hall	43-BIRCH WHITE	Dining Room	N/A
Kitchen / Breakfast	43-BIRCH WHITE	Den/Library	N/A
Laundry Room	43-BIRCH WHITE	Master Bedroom	43-BIRCH WHITE
Main Bath	43-BIRCH WHITE	Bedroom #2	43-BIRCH WHITE
Master Ensuite	43-BIRCH WHITE	Bedroom #3	N/A
	N/A		

Comment

7. General Comments

\*\* Refer to Construction Summary

Disclaimers and Notes

- 1) Colours of all materials are as close as possible to builder's selection, but not necessarily identical due to variances in manufacturing.
- 2) Any extras listed above are null and void unless accompanied by a separate invoice/amendment. Said invoice must be paid in full.
- 3) The Purchaser agrees that this colour selection is final and that no changes will be permitted, unless required by the Vendor.
- 4) The Purchaser acknowledges reading and accepting document which contains other miscellaneous disclaimers.

Signature:  Date: 2019/03/19

Signature: \_\_\_\_\_ Date: \_\_\_\_\_

# SCHEDULE 'A'

**330**  
RICHMOND

RECEIVED  
OCT 30 2020

Shower  
As Installed.

5' Shower

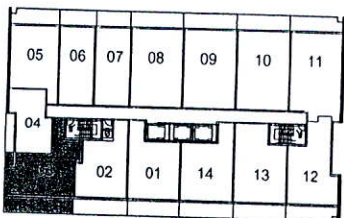
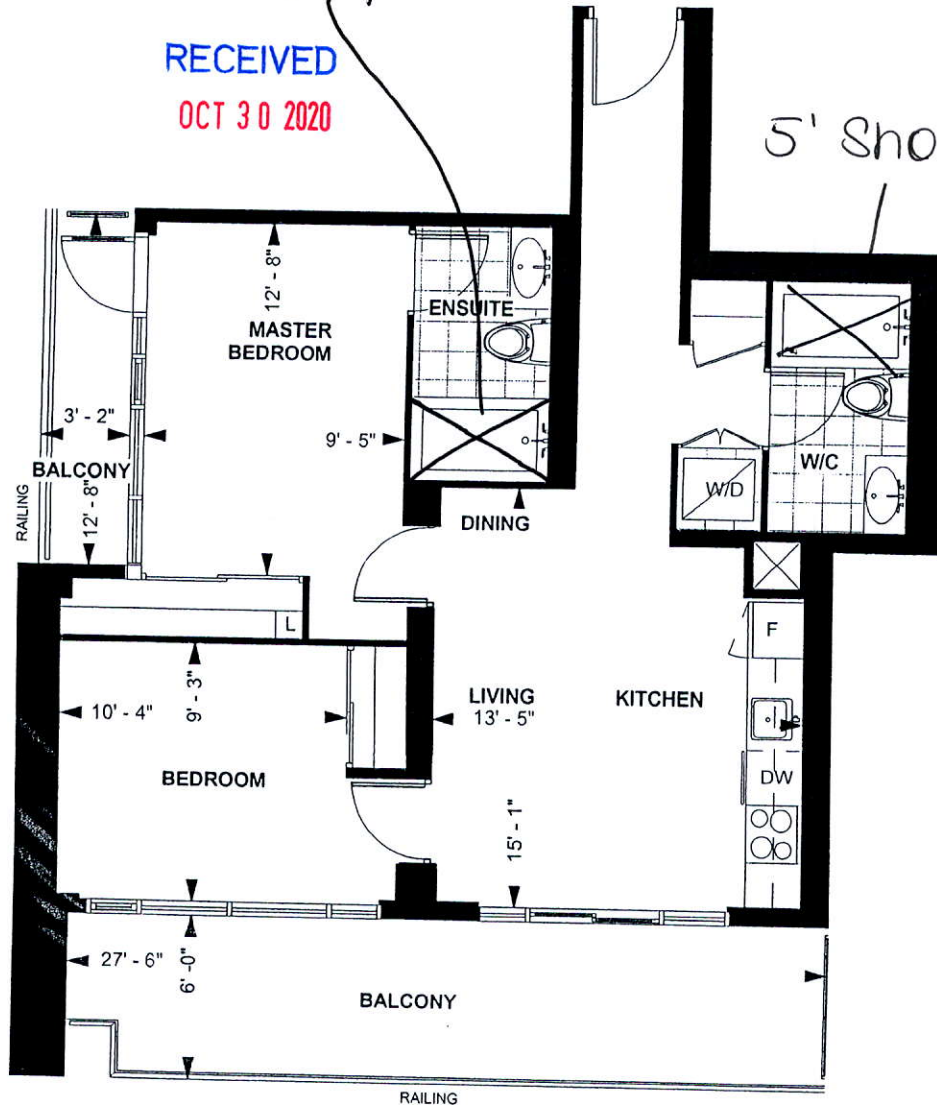

LEVEL 13-20

TOWER SUITE  
E 771

9' CEILING \*

771 sq. ft.

2-BEDROOM

Purchaser Initials YL Purchaser Initials \_\_\_\_\_

Date Feb 11/16

Unit No. 3 Level No. 16 Suite No. 1903

Dimensions, specification, tile floor pattern and architectural detailing (including window size and location) are approximate and subject to modifications without notice. Orientation of suite may vary from the stated floor area.  
\*Ceiling height measured from top of floor slab to underside of slab above before finishes, and excluding bulkheads and required drop ceilings. E.&O.E.

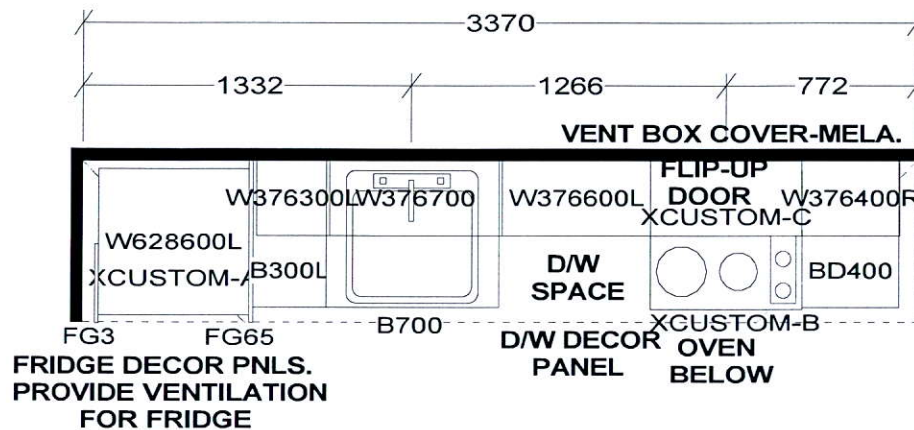

## KITCHEN

KITCHEN BASES & VANITIES INSTALLED  
WITH ADJUSTABLE LEGS

### APPLIANCE PACKAGE:

24" INTEGRATED FRIDGE W/ DECOR PNLS  
24" INTEGRATED DISHWASHER W/ DECOR PNL  
24" BUILT-IN OVEN  
24" COOKTOP  
24" MICROWAVE HOOD FAN

*S e l b a I n d u s t r i e s*

W WIDTH \_\_\_\_\_ W HGHT \_\_\_\_\_ W CNT \_\_\_\_\_ FL HGHT \_\_\_\_\_ DWY H \_\_\_\_\_ ST CENT \_\_\_\_\_ 2X4 \_\_\_\_\_ VENT BOX COVER \_\_\_\_\_

TOWER SUITES:  
760MM HIGH UPPER CABINETS  
WHITE STEEL DRAWER BOXES  
COUNTERTOPS BY OTHERS  
VENT BOX COVERS  
CUSTOM VANITIES

This drawing is the intellectual property of  
SELBA INDUSTRIES INC. and is an  
original design which must not be released  
or copied unless applicable fee has been  
paid or job order placed.



JOB NUMBER:  
BUILDER: GREENPARK  
SITE NAME: PETALUMA  
MODEL: 2 BEDROOM - E 771  
LOT #:  
DESIGNER: KS  
DATE: JAN 8 18

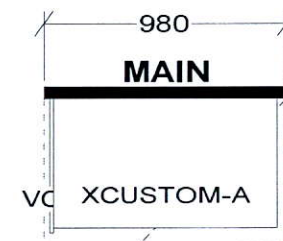
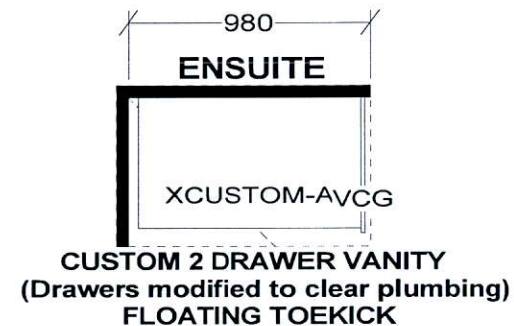

CUSTOM 2 DRAWER VANITY  
(Drawers modified to clear plumbing)  
FLOATING TOEKICK