

CONSTRUCTION SUMMARY  
330 Richmond - Petaluma Building Corp.

PURCHASER: Jody D. LITVACK

DATE: \_\_\_\_\_  
TEL: RES.: 416-505-4497

Unit 8, Level 23 (2709-1)	Floor Plan E698		
---------------------------	--------------------	--	--

CABINETRY

1 - KITCHEN - CM11 CROWN MOULDING 11Jul19 Note:	
--	--

CERAMIC TILE

1 - MAIN BATH- UPGRADED TILES FLOOR AND SHOWER WALLS 11Jul19 Note:	
1 - UPGRADED TILES- MASTER ENSUITE-FLOOR AND SHOWER WALLS 11Jul19 Note:	

CONSTRUCTION Plumbing

2 - SMOOTH CEILINGS IN BEDROOMS 11Jul19 Note:	
1 - ENSUITE BATH - 5 FOOT SHOWER <del>WITH SLIDING CHROME FRAMED GLASS DOORS</del> IN LIEU OF TUB 22Aug18 Note:	

COUNTER TOP

2 - UPGRADED QUARTZ COUNTERTOPS FOR MAIN AND ENSUITE VANITIES- 11Jul19 Note:	RECEIVED SEP 24 2020	
1 - KITCHEN - FULL HEIGHT QUARTZ BACKSPLASH 11Jul19 Note: STANDARD LEVEL QUARTZ		

HARDWOOD FLOORING

1 - HARDWOOD - UPGRADE TO GROUP 2 LOCK 4 7/16 INCH HARDWOOD IN LIEU OF STANDARD 11Jul19 Note:	
--	--

MIRRORS AND GLASS

1 - MASTER ENSUITE -FRAMELESS GLASS SHOWER DOOR WITH CHROME KNOB AND HINGES 11Jul19 Note:	
1 - MAIN BATH UPGRADED FRAMELESS GLASS SHOWER DOOR WITH CHROME KNOB AND HINGES 11Jul19 Note:	

PROMOTIONAL

1 - BALANCE OF PROMO 11Jul19 Note:	
1 - PARTIAL REDEPTION OF PROMOTIONAL PACKAGE \$2,800.00 BALANCE (\$12,200) FORWARD TO BE USED AT A LATER DATE. ORIGINAL PROMOTIONAL PACKAGE OF \$15,000 AS PER SCHEDULE PE DATED - 22Aug18 Note:	

EXTRAS AS PER OFFER

The Vendor agrees that notwithstanding any other term or provision in this Agreement included in the Purchase Price and in addition to those items detailed in Schedule D to the Agreement of Purchase and Sale, the Purchaser is entitled to a credit of Fift Worksheet Note:	
---	--

This Document is Extremely Time Sensitive - Printed 11 Jul 19 at 11:55

RECEIVED JUL 16 2019



Purchaser: Jody D. LITVACK  
 Telephone Res. / Bus: (416) 505-4497 /  
 Decor Advisor: Anne Federico  
 Lock Date: 7/15/2019 09:00:02

Const. No.: Unit 8, Level 23  
 Municipal: 2709  
 Suite Type: E698  
 Project/Phase: Petaluma Building Corp./1

Layout Changes: ☐ Yes ☐ No

Sketch Attached: ☐ Yes ☐ No

Exterior Colour Scheme:

RECEIVED

SEP 24 2020

### 1. Kitchen and Vanities

	Style and Colour	Counter	Hardware
Kitchen / Breakfast	SEE BELOW	QUARTZ- AMIAT STRAIGHT POLISHED EDGE	STD
Main Bath	DORAL H3082-HACIENDA BLACK	QUARTZ-WHISTLER WHITE-STRAIGHT POLISHED EDGE	STD
Master Ensuite Bathroom	DORAL H3082-HACIENDA BLACK	QUARTZ-WHISTLER WHITE -STRAIGHT POLISHED EDGE	STD

Appliances:

Built In Appliances ☒ Yes ☐ No

41" Upper Cabinets ☒ Yes ☐ No

Slide In Stove ☐ Yes ☒ No

Comment

UPPERS-SENOSAN LIGHT GREY  
 BASE- DORAL H3081 HACIENDA BLACK

### 2. Flooring

		Grout-If App.	At a 45
Entrance Vestibule	MIRAGE- LOCK MAPLE PEPPERMINT MAPLE CASHMERE 4 5/16		<input type="checkbox"/>
Main Hall	MIRAGE- LOCK MAPLE PEPPERMINT MAPLE CASHMERE 4 5/16		<input type="checkbox"/>
Kitchen / Breakfast	MIRAGE- LOCK MAPLE PEPPERMINT MAPLE CASHMERE 4 5/16		<input type="checkbox"/>
Laundry Room	TILE-8X8 WHITE MATT		<input type="checkbox"/>
Main Bath	TILE-CRES.FOGO ISLAND 12X24		<input type="checkbox"/>
Master Ensuite Bathroom	TILE-SMOT GREY LP 12X24		<input type="checkbox"/>
Living Room	MIRAGE- LOCK MAPLE PEPPERMINT MAPLE CASHMERE 4 5/16		<input type="checkbox"/>
Dining Room	MIRAGE- LOCK MAPLE PEPPERMINT MAPLE CASHMERE 4 5/16		<input type="checkbox"/>
Den / Library / Study	N/A		<input type="checkbox"/>
Master Bedroom	MIRAGE- LOCK MAPLE PEPPERMINT MAPLE CASHMERE 4 5/16		<input type="checkbox"/>
Bedroom #2	MIRAGE- LOCK MAPLE PEPPERMINT MAPLE CASHMERE 4 5/16		<input type="checkbox"/>
Bedroom #3			<input type="checkbox"/>

Comment

### 3. Wall Tile

	Selection	Grout	Describe
Main Bath			
Tub Deck Wall			
Shower Stall	TILE-CRES. FOGO ISLAND 12X24		
Bathtub Enclosure Walls			
Master Ensuite Bathroom			
Tub Deck Wall			
Shower Stall	TILE-SMOT GREY LP 12X24		
Bathtub Enclosure Walls			
Kitchen Backsplash	QUART-AMIATA		
Backsplash Behind Fridge			

Comment

\*\* Refer to Construction Summary

### 4. Misc

Water Line for Fridge

Interior Door Handles

Ceramic Bathroom Accessories

Comment

☐ Yes ☒ No

Purchaser: Jody D. LITVACK  
Telephone Res. / Bus: (416) 505-4497 /  
Decor Advisor: Anne Federico  
Lock Date: 7/15/2019 09:00:02

Const. No.: Unit 8, Level 23  
Municipal: 2709  
Suite Type: E698  
Project/Phase: Petaluma Building Corp./1

5. Plaster Mouldings and Medallions

Entrance Vestibule			Living Room		
Main Hall			Dining Room		
Kitchen/Breakfast			Den / Library /Study		
Laundry Room			Master BedRoom		
Main Bath			BedRoom #2		
Master Ensuite Bathroom			BedRoom #3		

Comment

\*\* Refer to Construction Summary

6. Wall Paint

Entrance Vestibule	BIRCH WHITE	Living Room	BIRCH WHITE
Main Hall	BIRCH WHITE	Dining Room	BIRCH WHITE
Kitchen / Breakfast	BIRCH WHITE	Den/Library	
Laundry Room	BIRCH WHITE	Master Bedroom	BIRCH WHITE
Main Bath	BIRCH WHITE	Bedroom #2	BIRCH WHITE
Master Ensuite	BIRCH WHITE	Bedroom #3	

Comment

7. General Comments

\*\* Refer to Construction Summary

Disclaimers and Notes

- 1) Colours of all materials are as close as possible to builder's selection, but not necessarily identical due to variances in manufacturing.
- 2) Any extras listed above are null and void unless accompanied by a separate invoice/amendment. Said invoice must be paid in full.
- 3) The Purchaser agrees that this colour selection is final and that no changes will be permitted, unless required by the Vendor.
- 4) The Purchaser acknowledges reading and accepting document which contains other miscellaneous disclaimers.

Signature:\_\_\_\_\_ Date: \_\_\_\_\_Signature:\_\_\_\_\_ Date: \_\_\_\_\_



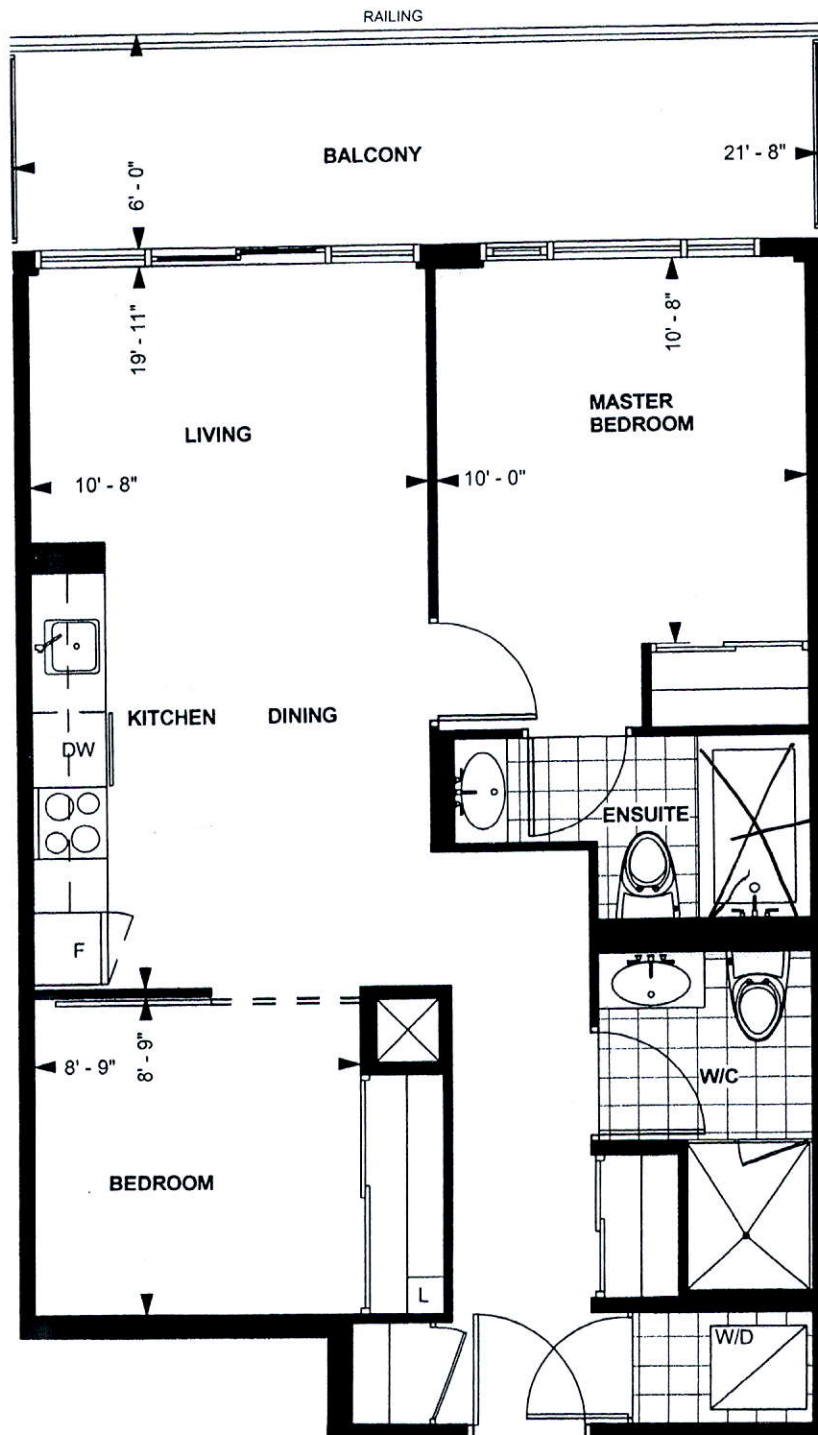

RICHMOND SUITE

E 698

10' CEILING \*

698 sq. ft.

2-BEDROOM

Purchaser Initials SL Purchaser Initials SL

Date July 19/18

Unit No. 8 Level No. 23 Suite No. 2709

Dimensions, specification, tile floor pattern and architectural detailing (including window size and location) are approximate and subject to modifications without notice. Orientation of suite may vary from the stated floor area.

\*Ceiling height measured from top of floor slab to underside of slab above before finishes, and excluding bulkheads and required drop ceilings. E.&O.E.

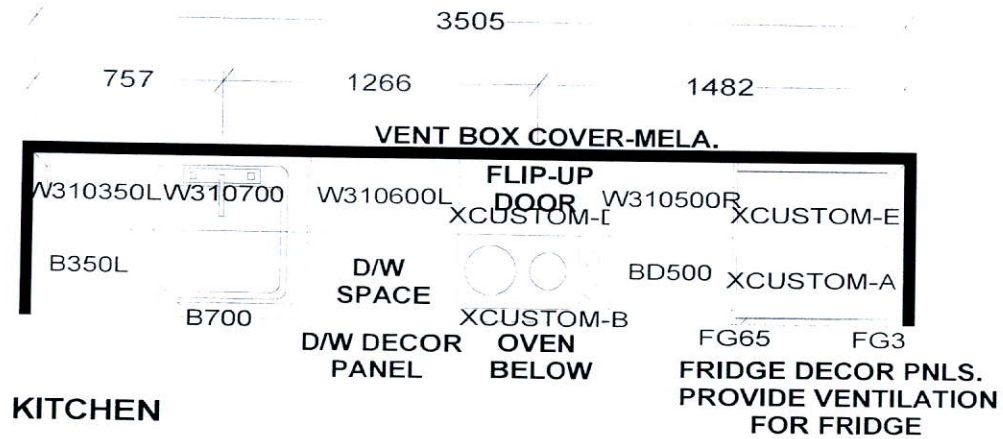

KITCHEN

KITCHEN BASES & VANITIES INSTALLED  
WITH ADJUSTABLE LEGS

APPLIANCE PACKAGE:  
 24" INTEGRATED FRIDGE W/ DECOR PNLS  
 24" INTEGRATED DISHWASHER W/ DECOR PNL  
 24" BUILT-IN OVEN  
 24" COOKTOP  
 24" MICROWAVE HOOD FAN

*Selba Industries*

W WIDTH \_\_\_\_\_ W HGHT \_\_\_\_\_ W CNT \_\_\_\_\_ FL HGHT \_\_\_\_\_ DWY H \_\_\_\_\_ ST CENT \_\_\_\_\_ 2X4 \_\_\_\_\_ VENT BOX COVER \_\_\_\_\_

RICHMOND SUITES (10' Ceilings):  
 1040MM HIGH UPPER CABINETS  
 WHITE STEEL DRAWER BOXES  
 COUNTERTOPS BY OTHERS  
 VENT BOX COVERS  
 CUSTOM VANITIES

This drawing is the intellectual property of  
 SELBA INDUSTRIES INC. and is an  
 original design which must not be released  
 or copied unless applicable fee has been  
 paid or job order placed.



JOB NUMBER:  
 BUILDER: GREENPARK  
 SITE NAME: PETALUMA  
 MODEL: RICHMOND 2 BDRM - E 698  
 LOT #:  
 DESIGNER: KS  
 DATE: JAN 8 18

