

<b>CONSTRUCTION SUMMARY</b>			
<b>330 Richmond - Petaluma Building Corp.</b>			
<b>PURCHASER:</b> DOMAVI INVESTMENT CORP.		<b>TEL:</b> RES.: 647-206-9909	
Unit 4, Level 22 (2607-1)	Floor Plan B463		

This Document is Extremely Time Sensitive - Printed 9 Jun 20 at 10:23

RECEIVED  
JUN 10 2020

Purchaser: DOMAVI INVESTMENT CORP.

Const. No.: Unit 4, Level 22

Telephone Res. / Bus: (647) 206-9909 /

Municipal: 2607

Decor Advisor: Natalie Mancuso

Suite Type: B463

Lock Date: 6/9/2020 10:06:22

Project/Phase: Petaluma Building Corp./1

Layout Changes: ☐ Yes ☒ NoSketch Attached: ☒ Yes ☐ No

Exterior Colour Scheme:

## 1. Kitchen and Vanities

	Style and Colour	Counter	Hardware
Kitchen / Breakfast	SEE BELOW	QUARTZ- TORRONE- STRAIGHT POLISHED EDGE	STD
Main Bath	DORAL 1267 SAND MOLINA ASH	QUARTZ- TORRONE- STRAIGHT POLISHED EDGE	STD
Master Ensuite Bathroom			

Appliances: Built In Appliances ☒ Yes ☐ No 41" Upper Cabinets ☐ Yes ☒ No Slide In Stove ☐ Yes ☒ No

## Comment

KITCHEN UPPER CABINETS- SENOSAN WHITE - KITCHEN BASE CABINETS- DORAL 1267 SAND MOLINA ASH

## 2. Flooring

		Grout-If App.	At a 45
Entrance Vestibule	HARDWOOD- MIRAGE 4 5/16 LOCK RED OAK- RIO -CASHMERE		
Main Hall	HARDWOOD- MIRAGE 4 5/16 LOCK RED OAK- RIO -CASHMERE		
Kitchen / Breakfast	HARDWOOD- MIRAGE 4 5/16 LOCK RED OAK- RIO -CASHMERE		
Laundry Room	TILE- ASPEN BIANCO 12X24	STD	
Main Bath	TILE- ASPEN BIANCO 12X24	STD	
Master Ensuite Bathroom			
Living Room	HARDWOOD- MIRAGE 4 5/16 LOCK RED OAK- RIO -CASHMERE		
Dining Room	HARDWOOD- MIRAGE 4 5/16 LOCK RED OAK- RIO -CASHMERE		
Den / Library / Study			
Master Bedroom	HARDWOOD- MIRAGE 4 5/16 LOCK RED OAK- RIO -CASHMERE		
Bedroom #2			
Bedroom #3			

## Comment

## 3. Wall Tile

	Selection	Grout	Describe
Main Bath			
Tub Deck Wall			
Shower Stall			
Bathtub Enclosure Walls	TILE- GLOSSY WHITE 3X6	STD	
Master Ensuite Bathroom			
Tub Deck Wall			
Shower Stall			
Bathtub Enclosure Walls			
Kitchen Backsplash	PAINTED GLASS BM# OC16		
Backsplash Behind Fridge			

## Comment

\*\* Refer to Construction Summary

## 4. Misc

Water Line for Fridge	NO	
Interior Door Handles	STANDARD	
Ceramic Bathroom Accessories	DO NOT INSTALL	<input type="radio"/> Yes <input checked="" type="radio"/> No
Comment		





INTERIOR COLOUR SCHEME

Purchaser:DOMAVI INVESTMENT CORP.

Telephone Res. / Bus: (647) 206-9909 /

Decor Advisor: Natalie Mancuso

Lock Date: 6/9/2020 10:06:22

Const. No.: Unit 4, Level 22

Municipal: 2607

Suite Type: B463

Project/Phase: Petaluma Building Corp./1

5. Plaster Mouldings and Medallions

Entrance Vestibule			Living Room		
Main Hall			Dining Room		
Kitchen/Breakfast			Den / Library /Study		
Laundry Room			Master BedRoom		
Main Bath			BedRoom #2		
Master Ensuite Bathroom			BedRoom #3		

Comment

\*\* Refer to Construction Summary

6. Wall Paint

Entrance Vestibule	BIRCH WHITE	Living Room	BIRCH WHITE
Main Hall	BIRCH WHITE	Dining Room	BIRCH WHITE
Kitchen / Breakfast	BIRCH WHITE	Den/Library	
Laundry Room	BIRCH WHITE	Master Bedroom	BIRCH WHITE
Main Bath	BIRCH WHITE	Bedroom #2	
Master Ensuite		Bedroom #3	

Comment

7. General Comments

\*\* Refer to Construction Summary

Disclaimers and Notes

- 1) Colours of all materials are as close as possible to builder's selection, but not necessarily identical due to variances in manufacturing.
- 2) Any extras listed above are null and void unless accompanied by a separate invoice/amendment. Said invoice must be paid in full.
- 3) The Purchaser agrees that this colour selection is final and that no changes will be permitted, unless required by the Vendor.
- 4) The Purchaser acknowledges reading and accepting document which contains other miscellaneous disclaimers.

Signature:  Date: 06/09/20

Signature: \_\_\_\_\_ Date: \_\_\_\_\_

# SCHEDULE 'A'

## 330

RICHMOND

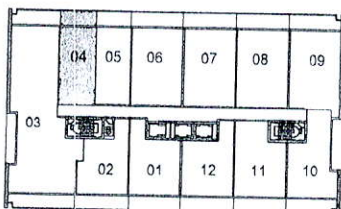
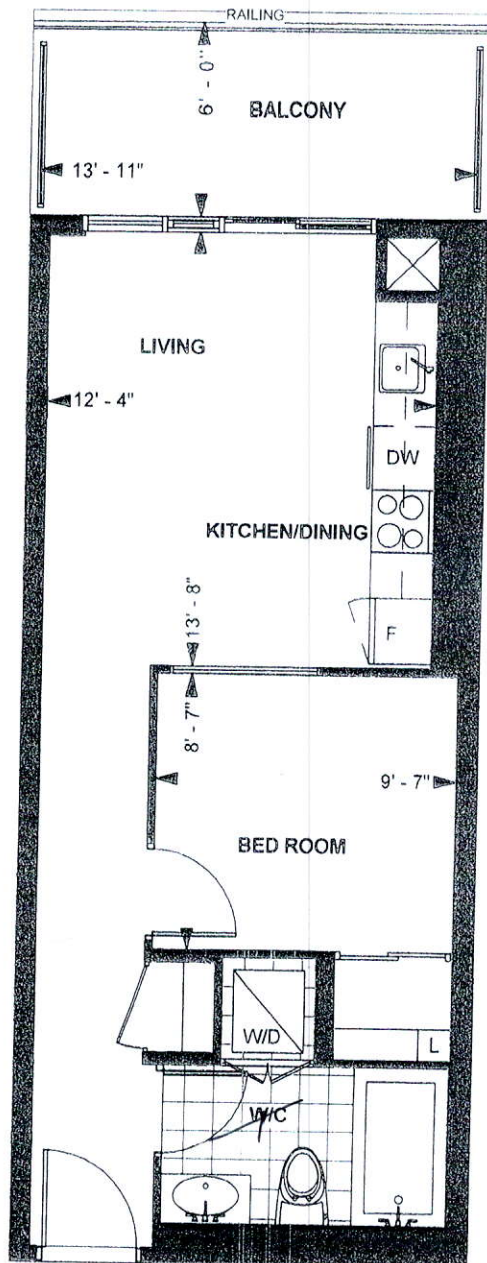

LEVEL 21-22

TOWER SUITE

**B 463**

**9' CEILING \***

463 sq. ft.

**1-BEDROOM**

Purchaser Initials [Signature]

Date

Unit No. 04

Level No. 22

Suite No. 2607

Dimensions, specification, tile floor pattern and architectural detailing (including window size and location) are approximate and subject to modifications without notice. Orientation of suite may vary from the stated floor area.

\*Ceiling height measured from top of floor slab to underside of slab above before finishes, and excluding bulkheads and required drop ceilings. E.&O.E.

SEPTEMBER 27, 2019

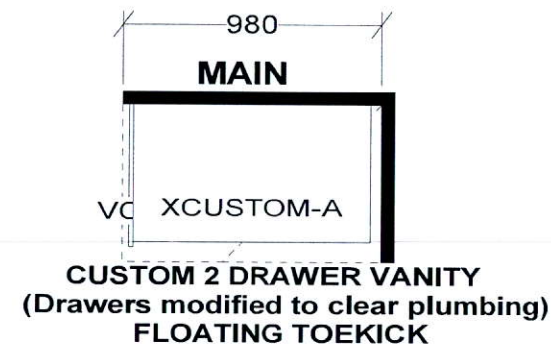
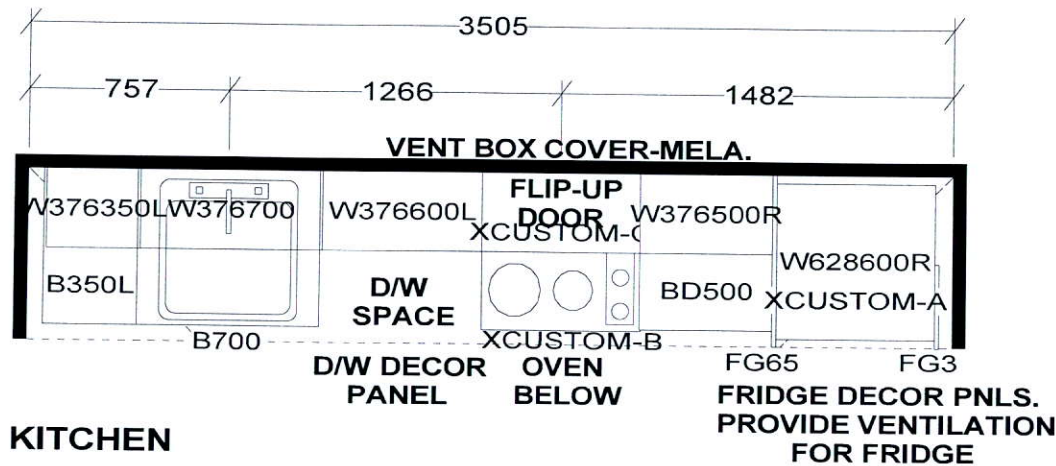

KITCHEN BASES & VANITIES INSTALLED  
WITH ADJUSTABLE LEGS

APPLIANCE PACKAGE:  
24" INTEGRATED FRIDGE W/ DECOR PNLS  
24" INTEGRATED DISHWASHER W/ DECOR PNL  
24" BUILT-IN OVEN  
24" COOKTOP  
24" MICROWAVE HOOD FAN

*S e l b a I n d u s t r i e s*

WDTH	W HGHT	W CNT	FL HGHT	DWY H	ST CENT	2X4	VENT BOX COVER
TOWER SUITES: 760MM HIGH UPPER CABINETS WHITE STEEL DRAWER BOXES COUNTERTOPS BY OTHERS VENT BOX COVERS CUSTOM VANITIES				This drawing is the intellectual property of SELBA INDUSTRIES INC. and is an original design which must not be released or copied unless applicable fee has been paid or job order placed.		JOB NUMBER: BUILDER: GREENPARK SITE NAME: PETALUMA MODEL: 1 BEDROOM-B 463, B 493, B 610 LOT #: DESIGNER: KS DATE: JAN 8 18	

