

## CONSTRUCTION SUMMARY

330 Richmond - Petaluma Building Corp.

DATE: FEB 24 2020

PURCHASER: Damian L. ABRATOWSKI

TEL:

Unit 13, Level 17 (2016-1)

Floor Plan  
C649

## CABINETRY

1 - DELETE - 41" INCH UPPERS IN KITCHEN

\*\*\* INSERT \*\*\* - 39" UPPERS IN KITCHEN

04Feb20 Note: The Purchaser acknowledges and agrees that the kitchen cannot accommodate the 41" upper cabinet height, which was chosen by the Purchaser at the time of colour selection, as a result of site conditions. The Purchaser accepts that the kitchen upper cabinets will have a height of approximately 39" and the Purchaser shall not make any claims, including claims to Tarion Warranty Corporation, in respect of the upper kitchen cabinet height being 39".

FEB 24 2020

NEW

1 - KITCHEN - 41" UPPER CABINETRY

24Apr19 Note:

Revised.

## CONSTRUCTION

1 - MAIN BATH - 5 FOOT SHOWER WITH SLIDING CHROME FRAMED GLASS DOORS IN LIEU OF TUB

27Jun18 Note:

## COUNTER TOP

1 - KITCHEN - HIGH-END QUARTZ COUNTERTOP IN LIEU OF STANDARD AS PER OFFER

24Apr19 Note:

## PROMOTIONAL

1 - LESS BALANCE OF CREDIT AS PER PURCHASERS EXTRA SHEET IN OFFER

24Apr19 Note:

1 - PARTIAL REDEPTION OF PROMOTIONAL PACKAGE \$2,800.00 BALANCE (\$2,200) FORWARD TO BE USED AT A LATER DATE. ORIGINAL PROMOTIONAL PACKAGE OF \$5,000 AS PER SCHEDULE PE DATED -OCTOBER 17 2015

27Jun18 Note:

## EXTRAS AS PER OFFER

The Vendor agrees that notwithstanding any other term or provision in this Agreement included in the Purchase Price and in addition to those items

detailed in Schedule D to the Agreement of Purchase and Sale, the Purchaser is entitled to a credit of Fiv

Worksheet Note:

This Document is Extremely Time Sensitive - Printed 24 Feb 20 at 16:42

Purchaser: Damian L. ABRATOWSKI  
 Telephone Res. / Bus: /  
 Decor Advisor: Natalie Mancuso  
 Lock Date: 4/24/2019 16:09:57

Const. No.: Unit 13, Level 17  
 Municipal: 2016  
 Suite Type: C649  
 Project/Phase: Petaluma Building Corp./1

Layout Changes: ☐ Yes ☒ No Sketch Attached: ☒ Yes ☐ No Exterior Colour Scheme:

### 1. Kitchen and Vanities

	Style and Colour	Counter	Hardware
Kitchen / Breakfast	SEE BELOW	QUARTZ-FROSTY CARRARA-STRAIGHT POLISHED EDGE	STD
Main Bath	DORAL H3081-HACIENDA BLACK	QUARTZ-AMIATA-STRAIGHT POLISHED EDGE	STD
Master Ensuite Bathroom	N/A	N/A	N/A

Appliances: Built In Appliances ☒ Yes ☐ No 39" Upper Cabinets ☒ Yes ☐ No Slide In Stove ☐ Yes ☒ No

#### Comment

KITCHEN CABINETRY - BASE - DORAL H3081 - HACIENA BLACK \*\*\* UPPERS - SENOSAN LIGHT GREY

### 2. Flooring

		Grout-If App.	At a 45
Entrance Vestibule	STRIP-MIRAGE-LOCK-RED OAK-CASHMERE-GRAPHITE-4 5/16"		<input type="checkbox"/>
Main Hall	STRIP-MIRAGE-LOCK-RED OAK-CASHMERE-GRAPHITE-4 5/16"		<input type="checkbox"/>
Kitchen / Breakfast	STRIP-MIRAGE-LOCK-RED OAK-CASHMERE-GRAPHITE-4 5/16"		<input type="checkbox"/>
Laundry Room	TILE-WHITE-8X8	STANDARD	<input type="checkbox"/>
Main Bath	TILE-LIFE ICE-12X24	STANDARD	<input type="checkbox"/>
Master Ensuite Bathroom	N/A		<input type="checkbox"/>
	N/A		<input type="checkbox"/>
Living Room	STRIP-MIRAGE-LOCK-RED OAK-CASHMERE-GRAPHITE-4 5/16"		<input type="checkbox"/>
Dining Room	STRIP-MIRAGE-LOCK-RED OAK-CASHMERE-GRAPHITE-4 5/16"		<input type="checkbox"/>
Den / Library / Study	STRIP-MIRAGE-LOCK-RED OAK-CASHMERE-GRAPHITE-4 5/16"		<input type="checkbox"/>
Master Bedroom	STRIP-MIRAGE-LOCK-RED OAK-CASHMERE-GRAPHITE-4 5/16"		<input type="checkbox"/>
Bedroom #2	N/A		<input type="checkbox"/>
Bedroom #3	N/A		<input type="checkbox"/>
			<input type="checkbox"/>

#### Comment

### 3. Wall Tile

	Selection	Grout	Describe
Main Bath			
Tub Deck Wall	N/A		
Shower Stall	TILE-GLOSSY WHITE-3X6	STANDARD	
Bathtub Enclosure Walls	N/A		
Master Ensuite Bathroom			
Tub Deck Wall	N/A		
Shower Stall	N/A		
Bathtub Enclosure Walls	N/A		
Kitchen Backsplash	BACK PAINTED GLASS-BM-#HC-170	STANDARD	
Backsplash Behind Fridge	N/A		

#### Comment

\*\* Refer to Construction Summary

### 4. Misc

Water Line for Fridge STANDARD  
 Interior Door Handles AS PER CONSTRUCTION SPECS  
 Ceramic Bathroom Accessories YES ☒ Yes ☐ No

#### Comment

Purchaser: Damian L. ABRATOWSKI  
 Telephone Res. / Bus: /  
 Decor Advisor: Natalie Mancuso  
 Lock Date: 4/24/2019 16:09:57

Const. No.: Unit 13, Level 17  
 Municipal: 2016  
 Suite Type: C649  
 Project/Phase: Petaluma Building Corp./1

### 5. Plaster Mouldings and Medallions

Entrance Vestibule	N/A		Living Room	N/A	
Main Hall	N/A		Dining Room	N/A	
Kitchen/Breakfast	N/A		Den / Library /Study	N/A	
Laundry Room	N/A		Master Bedroom	N/A	
Main Bath	N/A		BedRoom #2	N/A	
Master Ensuite Bathroom	N/A		BedRoom #3	N/A	

#### Comment

\*\* Refer to Construction Summary

### 6. Wall Paint

Entrance Vestibule	43 - BIRCH WHITE	Living Room	43 - BIRCH WHITE
Main Hall	43 - BIRCH WHITE	Dining Room	43 - BIRCH WHITE
Kitchen / Breakfast	43 - BIRCH WHITE	Den/Library	43 - BIRCH WHITE
Laundry Room	43 - BIRCH WHITE	Master Bedroom	43 - BIRCH WHITE
Main Bath	43 - BIRCH WHITE	Bedroom #2	N/A
Master Ensuite	N/A	Bedroom #3	N/A
	N/A		

#### Comment

### 7. General Comments

\*\* Refer to Construction Summary

### Disclaimers and Notes

- Colours of all materials are as close as possible to builder's selection, but not necessarily identical due to variances in manufacturing.
- Any extras listed above are null and void unless accompanied by a separate invoice/amendment. Said invoice must be paid in full.
- The Purchaser agrees that this colour selection is final and that no changes will be permitted, unless required by the Vendor.
- The Purchaser acknowledges reading and accepting document which contains other miscellaneous disclaimers.

Signature:  Date: \_\_\_\_\_ Signature: \_\_\_\_\_ Date: \_\_\_\_\_

Initial: \_\_\_\_\_

# SCHEDULE 'A'

## 330

RICHMOND

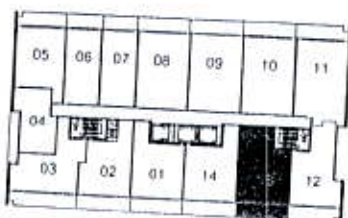
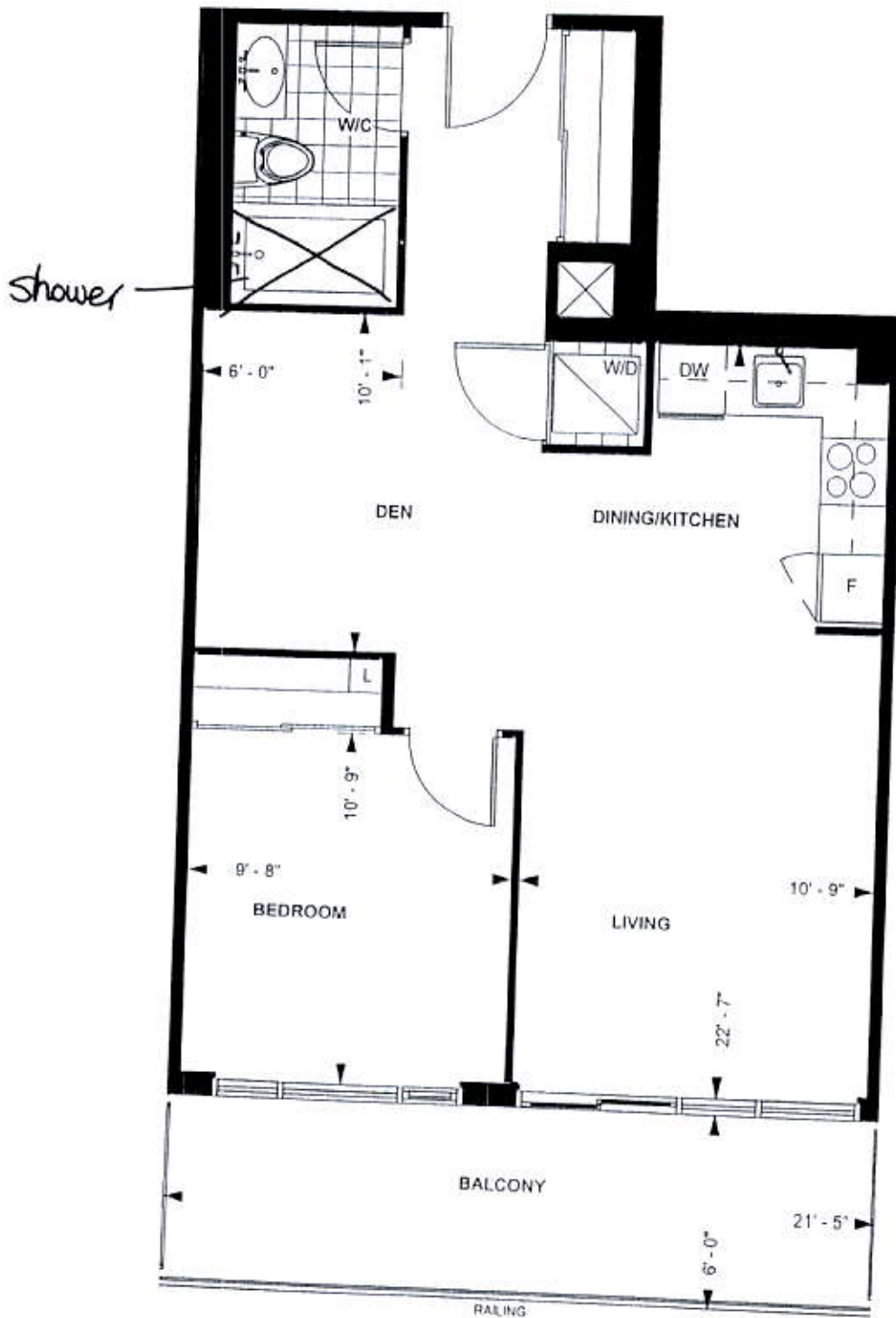

LEVEL 13-20

TOWER SUITE

C 649

9' CEILING \*

649 sq. ft.

1-BEDROOM PLUS DEN

Purchaser Initials DA Purchaser Initials 022715 Date 02/27/15

Unit No. 13 Level No. 17 Suite No. 2016

Dimensions, specification, site floor pattern and architectural detailing (including window size and location) are approximate and subject to modifications without notice. Orientation of suite may vary from the stated floor area.  
\*Ceiling height measured from top of floor slab to underside of slab above before finishes, and excluding bulkheads and required drop ceilings. E & O.E.

REVISED

DATE: FEB 24 2020

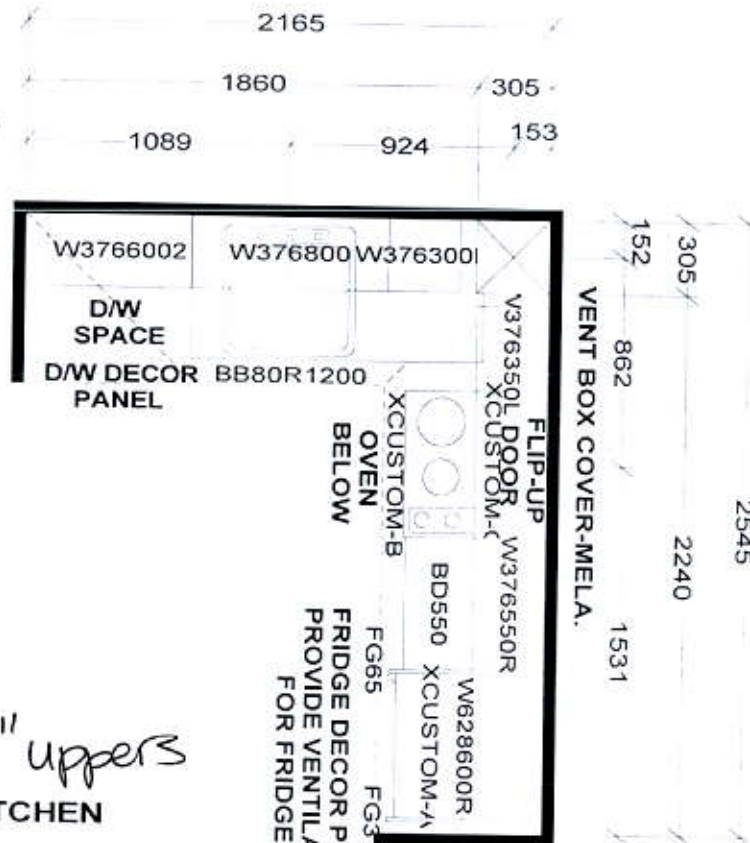

• 39" uppers  
KITCHEN  
• 41" uppers

KITCHEN BASES & VANITIES INSTALLED  
WITH ADJUSTABLE LEGS

APPLIANCE PACKAGE:

- 24" INTEGRATED FRIDGE W/ DECOR PNLS
- 24" INTEGRATED DISHWASHER W/ DECOR PNL
- 24" BUILT-IN OVEN
- 24" COOKTOP
- 24" MICROWAVE HOOD FAN

Selba Industries

W WIDTH \_\_\_\_\_ W HGHT \_\_\_\_\_ W CNT \_\_\_\_\_ FL HGHT \_\_\_\_\_ DWY H \_\_\_\_\_ ST CENT \_\_\_\_\_ 2X4 \_\_\_\_\_ VENT BOX COVER \_\_\_\_\_

TOWER SUITES:

- 760MM HIGH UPPER CABINETS
- WHITE STEEL DRAWER BOXES
- COUNTERTOPS BY OTHERS
- VENT BOX COVERS
- CUSTOM VANITIES

This drawing is the intellectual property of  
SELBA INDUSTRIES INC. and is an  
original design which must not be released  
or copied unless applicable fee has been  
paid or job order placed.



JOB NUMBER:  
BUILDER: GREENPARK  
SITE NAME: PETALUMA  
MODEL: 1 BEDROOM + DEN - C 649  
LOT #:  
DESIGNER: KS  
DATE: JAN 8 18

780  
MAIN  
VCXCUSTOM-A  
CUSTOM 2 DRAWER VANITY  
(Drawers modified to clear plumbing)  
FLOATING TOEKICK