

CONSTRUCTION SUMMARY  
330 Richmond - Petaluma Building Corp.

PURCHASER: Tamara Lee CALABRETTA

TEL: RES.: 905-951-9876 BUS.: 905-265-2644

Unit 14, Level 23 (2717-1)

Floor Plan  
B597

CABINETRY

1 - KITCHEN - CM3 MOULDING

15May19 Note:

CONSTRUCTION

1 - BEDROOM - SMOOTH CEILING

15May19 Note:

This Document is Extremely Time Sensitive - Printed 21 May 19 at 17:49

RECEIVED MAY 22 2019

Purchaser: Tamara Lee CALABRETTA  
Telephone Res. / Bus: (905) 951-9876 / (905) 265-2644  
Decor Advisor: Candace Forza  
Lock Date: 5/14/2019 14:35:24

Const. No.: Unit 14, Level 23  
Municipal: 2717  
Suite Type: B597  
Project/Phase: Petaluma Building Corp./1

Layout Changes: ☐ Yes ☒ No Sketch Attached: ☒ Yes ☐ No Exterior Colour Scheme:

1. Kitchen and Vanities

	Style and Colour	Counter	Hardware
Kitchen / Breakfast	SEE BELOW	QUARTZ-CONTRACT WHITE-STRAIGHT POLISHED EDGE	STD
Main Bath	DORAL 1267-SAND MOLINA ASH	QUARTZ-CONTRACT WHITE-STRAIGHT POLISHED EDGE	STD
Master Ensuite Bathroom	N/A	N/A	N/A

Appliances: Built In Appliances ☒ Yes ☐ No 41" Upper Cabinets ☒ Yes ☐ No Slide In Stove ☐ Yes ☒ No

Comment

KITCHEN CABINETRY - BASE-DORAL 1267-SAND MOLINA ASH \*\*\* UPPERS-SENOSAN BEIGE

2. Flooring

		Grout-If App.	At a 45
Entrance Vestibule	STRIP-MIRAGE-LOCK-RED OAK-CASHMERE-RIO-4 5/16"		
Main Hall	STRIP-MIRAGE-LOCK-RED OAK-CASHMERE-RIO-4 5/16"		
Kitchen / Breakfast	STRIP-MIRAGE-LOCK-RED OAK-CASHMERE-RIO-4 5/16"		
Laundry Room	TILE-WHITE-8X8		
Main Bath	TILE-ASPEN BIANCO-12X24	STANDARD	
Master Ensuite Bathroom	N/A	STANDARD	
	N/A		
Living Room	STRIP-MIRAGE-LOCK-RED OAK-CASHMERE-RIO-4 5/16"		
Dining Room	STRIP-MIRAGE-LOCK-RED OAK-CASHMERE-RIO-4 5/16"		
Den / Library / Study	N/A		
Master Bedroom	STRIP-MIRAGE-LOCK-RED OAK-CASHMERE-RIO-4 5/16"		
Bedroom #2	N/A		
Bedroom #3	N/A		

Comment

3. Wall Tile

	Selection	Grout	Describe
Main Bath			
Tub Deck Wall	N/A		
Shower Stall	N/A		
Bathtub Enclosure Walls	TILE-GLOSSY WHITE-3X6	STANDARD	
Master Ensuite Bathroom			
Tub Deck Wall	N/A		
Shower Stall	N/A		
Bathtub Enclosure Walls	N/A		
Kitchen Backsplash	BACK PAINTED GLASS-BM-#OC-14	STANDARD	
Backsplash Behind Fridge	N/A		

Comment

\*\* Refer to Construction Summary

4. Misc

Water Line for Fridge N/A  
Interior Door Handles AS PER CONSTRUCTION SPECS  
Ceramic Bathroom Accessories YES

☒ Yes ☐ No

Comment



Initial: \_\_\_\_\_



Purchaser: Tamara Lee CALABRETTA  
Telephone Res. / Bus: (905) 951-9876 / (905) 265-2644  
Decor Advisor: Candace Forza  
Lock Date: 5/14/2019 14:35:24

Const. No.: Unit 14, Level 23  
Municipal: 2717  
Suite Type: B597  
Project/Phase: Petaluma Building Corp./1

5. Plaster Mouldings and Medallions

Entrance Vestibule	N/A
Main Hall	N/A
Kitchen/Breakfast	N/A
Laundry Room	N/A
Main Bath	N/A
Master Ensuite Bathroom	N/A

Living Room	N/A
Dining Room	N/A
Den / Library /Study	N/A
Master Bedroom	N/A
BedRoom #2	N/A
BedRoom #3	N/A

Comment

\*\* Refer to Construction Summary

6. Wall Paint

Entrance Vestibule	43-BIRCH WHITE
Main Hall	43-BIRCH WHITE
Kitchen / Breakfast	43-BIRCH WHITE
Laundry Room	43-BIRCH WHITE
Main Bath	43-BIRCH WHITE
Master Ensuite	N/A
	N/A

Living Room	43-BIRCH WHITE
Dining Room	43-BIRCH WHITE
Den/Library	N/A
Master Bedroom	43-BIRCH WHITE
Bedroom #2	N/A
Bedroom #3	N/A

Comment

7. General Comments

\*\* Refer to Construction Summary

Disclaimers and Notes

- Colours of all materials are as close as possible to builder's selection, but not necessarily identical due to variances in manufacturing.
- Any extras listed above are null and void unless accompanied by a separate invoice/amendment. Said invoice must be paid in full.
- The Purchaser agrees that this colour selection is final and that no changes will be permitted, unless required by the Vendor.
- The Purchaser acknowledges reading and accepting document which contains other miscellaneous disclaimers.

Signature:  Date: May 14, 2019 Signature: \_\_\_\_\_ Date: \_\_\_\_\_

# SCHEDULE 'A'

## 330

RICHMOND

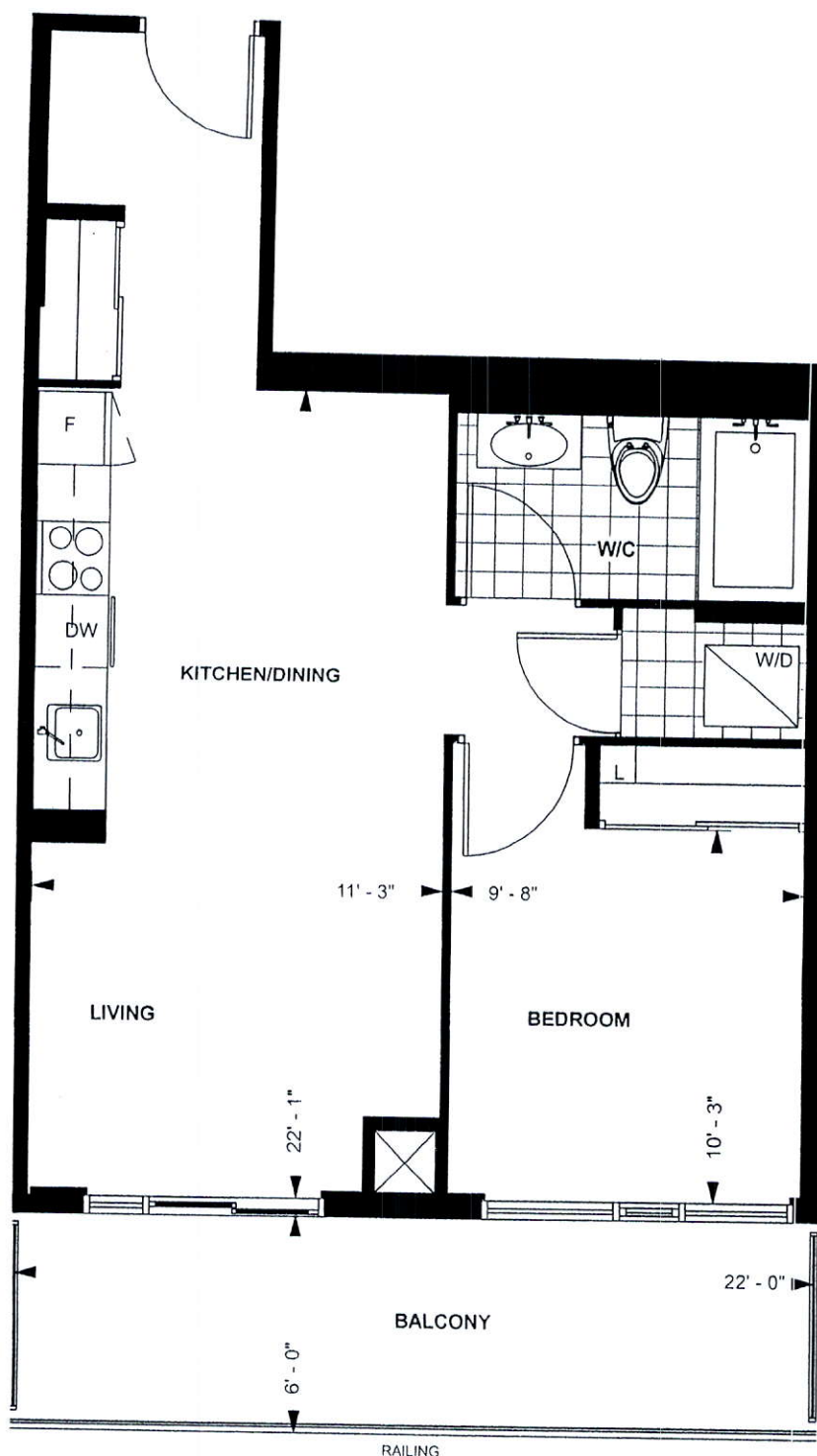

RICHMOND SUITE

**B 597**

**10' CEILING \***

597 sq. ft.

**1-BEDROOM**

Purchaser Initials \_\_\_\_\_

Date

Unit No. \_\_\_\_\_ Level No. \_\_\_\_\_ Suite No. \_\_\_\_\_

Dimensions, specification, tile floor pattern and architectural detailing (including window size and location) are approximate and subject to modifications without notice. Orientation of suite may vary from the stated floor area.

\*Ceiling height measured from top of floor slab to underside of slab above before finishes, and excluding bulkheads and required drop ceilings. E.&O.E.

*EB 27.2016*

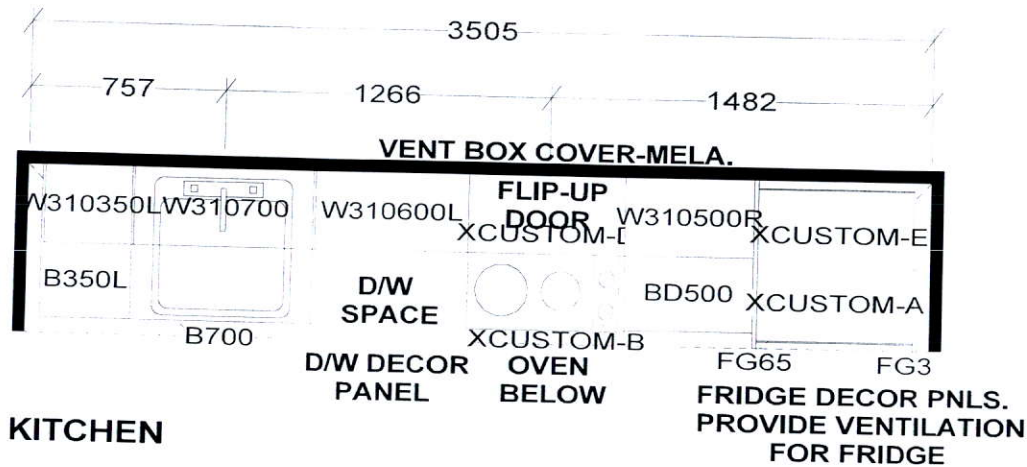

KITCHEN

cm 3 maulding.

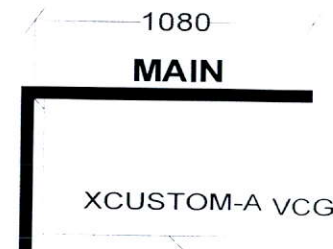

CUSTOM 2 DRAWER VANITY  
(Drawers modified to clear plumbing)  
FLOATING TOEKICK

KITCHEN BASES & VANITIES INSTALLED  
WITH ADJUSTABLE LEGS

APPLIANCE PACKAGE:  
24" INTEGRATED FRIDGE W/ DECOR PNLS  
24" INTEGRATED DISHWASHER W/ DECOR PNL  
24" BUILT-IN OVEN  
24" COOKTOP  
24" MICROWAVE HOOD FAN

Selba Industries

W WIDTH \_\_\_\_\_ W HGHT \_\_\_\_\_ W CNT \_\_\_\_\_ FL HGHT \_\_\_\_\_ DWY H \_\_\_\_\_ ST CENT \_\_\_\_\_ 2X4 \_\_\_\_\_ VENT BOX COVER \_\_\_\_\_

RICHMOND SUITES (10' Ceilings):  
1040MM HIGH UPPER CABINETS  
WHITE STEEL DRAWER BOXES  
COUNTERTOPS BY OTHERS  
VENT BOX COVERS  
CUSTOM VANITIES

This drawing is the intellectual property of  
SELBA INDUSTRIES INC. and is an  
original design which must not be released  
or copied unless applicable fee has been  
paid or job order placed.



JOB NUMBER:  
BUILDER: GREENPARK  
SITE NAME: PETALUMA  
MODEL: RICHMOND 1 BDRM - B 597  
LOT #:  
DESIGNER: KS  
DATE: JAN 8 18