



CONSTRUCTION SUMMARY

330 Richmond - Petaluma Building Corp.

PURCHASER: A&R FINANCIAL CONSULTANTS LTD.

TEL: RES.: 416-492-5936 BUS.: 416-221-0100

Unit 9, Level 20 (2310-1)

Floor Plan  
E721

CABINETRY

1 - 41" UPPER CABINETS IN KITCHEN

16May19 Note:

CONSTRUCTION

1 - SMOOTH CEILINGS IN BEDROOMS

16May19 Note:

1 - ENSUITE BATH - 5 FOOT SHOWER WITH SLIDING CHROME FRAMED GLASS DOORS IN LIEU OF TUB

30Apr18 Note:

PLUMBING

2 - UPGRADE BATHROOM ACCESSORIES IN BOTH BATHROOMS- MOEN 90 DEGREE CHROME

TOILET PAPER HOLDER #YB8808

TOWEL RING #YB8886

24" TOWEL BAR #YB8824

16May19 Note:

PROMOTIONAL

1 - LESS CREDIT FROM PURCHASERS EXTRA SHEET IN OFFER

16May19 Note:

1 - PARTIAL REDEPTION OF PROMOTIONAL PACKAGE \$2,800.00 BALANCE (\$2,200) FORWARD TO BE USED AT A LATER DATE. ORIGINAL PROMOTIONAL PACKAGE OF \$5,000 AS PER SCHEDULE PE DATED -

OCTOBER 15, 2015

30Apr18 Note:

EXTRAS AS PER OFFER

The Vendor agrees that notwithstanding any other term or provision in this Agreement included in the Purchase Price and in addition to those items

detailed in Schedule D to the Agreement of Purchase and Sale, the Purchaser is entitled to a credit of Fiv

Worksheet Note:

1 Parking Unit

Worksheet Note:

This Document is Extremely Time Sensitive - Printed 16 May 19 at 17:09

RECEIVED MAY 22 2019



Purchaser: A&R FINANCIAL CONSULTANTS LTD.  
Telephone Res. / Bus: (416) 492-5936 / (416) 221-0100  
Decor Advisor: Natalie Mancuso  
Lock Date: 5/16/2019 17:08:41

Const. No.: Unit 9, Level 20  
Municipal: 2310  
Suite Type: E721  
Project/Phase: Petaluma Building Corp./1

Layout Changes: ☒ Yes ☐ No Sketch Attached: ☒ Yes ☐ No Exterior Colour Scheme:

1. Kitchen and Vanities

	Style and Colour	Counter	Hardware
Kitchen / Breakfast	SEE BELOW	QUARTZ- TORRONE- STRAIGHT POLISHED EDGE	STD
Main Bath	DORAL H3078 HACIENDA WHITE	QUARTZ- TORRONE- STRAIGHT POLISHED EDGE	STD
Master Ensuite Bathroom	DORAL H3078 HACIENDA WHITE	QUARTZ- TORRONE- STRAIGHT POLISHED EDGE	STD

Appliances: Built In Appliances ☒ Yes ☐ No 41" Upper Cabinets ☒ Yes ☐ No Slide In Stove ☐ Yes ☒ No

Comment  
KITCHEN UPPER CABINETS- SENOSAN WHITE  
KITCHEN BASE CABINETS-DORAL H3078 HACIENDA WHITE

2. Flooring

		Grout-If App.	At a 45
Entrance Vestibule	HARDWOOD- MIRAGE 4 5/16 LOCK RED OAK- NORDIC- CASHMERE		<input type="checkbox"/>
Main Hall	HARDWOOD- MIRAGE 4 5/16 LOCK RED OAK- NORDIC- CASHMERE		<input type="checkbox"/>
Kitchen / Breakfast	HARDWOOD- MIRAGE 4 5/16 LOCK RED OAK- NORDIC- CASHMERE		<input type="checkbox"/>
Laundry Room	TILE- MATTE WHITE 8X8	STD	<input type="checkbox"/>
Main Bath	TILE- LIFE SILVER 12X24	STD	<input type="checkbox"/>
Master Ensuite Bathroom	TILE- LIFE SILVER 12X24	STD	<input type="checkbox"/>
			<input type="checkbox"/>
Living Room	HARDWOOD- MIRAGE 4 5/16 LOCK RED OAK- NORDIC- CASHMERE		<input type="checkbox"/>
Dining Room	HARDWOOD- MIRAGE 4 5/16 LOCK RED OAK- NORDIC- CASHMERE		<input type="checkbox"/>
Den / Library / Study			<input type="checkbox"/>
Master Bedroom	HARDWOOD- MIRAGE 4 5/16 LOCK RED OAK- NORDIC- CASHMERE		<input type="checkbox"/>
Bedroom #2	HARDWOOD- MIRAGE 4 5/16 LOCK RED OAK- NORDIC- CASHMERE		<input type="checkbox"/>
Bedroom #3			<input type="checkbox"/>
			<input type="checkbox"/>

Comment

3. Wall Tile

	Selection	Grout	Describe
Main Bath			
Tub Deck Wall			
Shower Stall			
Bathtub Enclosure Walls	TILE- GLOSSY WHITE 3X6	STD	
Master Ensuite Bathroom			
Tub Deck Wall			
Shower Stall	TILE- GLOSSY WHITE 3X6	STD	
Bathtub Enclosure Walls			
Kitchen Backsplash	PAINTED GLASS BM# OC-16		
Backsplash Behind Fridge			

Comment  
\*\* Refer to Construction Summary

4. Misc

Water Line for Fridge NO  
Interior Door Handles STANDARD  
Ceramic Bathroom Accessories UPGRADE TO MOEN 90 DEGREE CHROME ☒ Yes ☐ No

Comment



Purchaser: A&R FINANCIAL CONSULTANTS LTD.  
Telephone Res. / Bus: (416) 492-5936 / (416) 221-0100  
Decor Advisor: Natalie Mancuso  
Lock Date: 5/16/2019 17:08:41

Const. No.: Unit 9, Level 20  
Municipal: 2310  
Suite Type: E721  
Project/Phase: Petaluma Building Corp./1

5. Plaster Mouldings and Medallions

Entrance Vestibule			Living Room		
Main Hall			Dining Room		
Kitchen/Breakfast			Den / Library /Study		
Laundry Room			Master BedRoom		
Main Bath			BedRoom #2		
Master Ensuite Bathroom			BedRoom #3		

Comment

\*\* Refer to Construction Summary

6. Wall Paint

Entrance Vestibule	BIRCH WHITE	Living Room	BIRCH WHITE
Main Hall	BIRCH WHITE	Dining Room	BIRCH WHITE
Kitchen / Breakfast	BIRCH WHITE	Den/Library	
Laundry Room	BIRCH WHITE	Master Bedroom	BIRCH WHITE
Main Bath	BIRCH WHITE	Bedroom #2	BIRCH WHITE
Master Ensuite	BIRCH WHITE	Bedroom #3	

Comment

7. General Comments

\*\* Refer to Construction Summary

Disclaimers and Notes

- 1) Colours of all materials are as close as possible to builder's selection, but not necessarily identical due to variances in manufacturing.
- 2) Any extras listed above are null and void unless accompanied by a separate invoice/amendment. Said invoice must be paid in full.
- 3) The Purchaser agrees that this colour selection is final and that no changes will be permitted, unless required by the Vendor.
- 4) The Purchaser acknowledges reading and accepting document which contains other miscellaneous disclaimers.

Signature: \_\_\_\_\_ Date: 6/16/19 Signature: \_\_\_\_\_ Date: \_\_\_\_\_

Initial: 

# 90°™

Traditional | Transitional | Modern

*Geometric forms, squared corners and straight lines create an urban focal point for today's contemporary baths.*



**Toilet Tank Lever**  
Model YB8801



**Robe Hook**  
Model YB8803

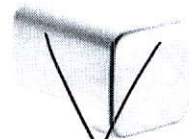

**Cabinet Knob**  
Model YB8805

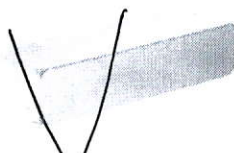

**Drawer Pull**  
Model YB8807

Pivoting



**Pivoting Paper Holder**  
Model YB8808  
Chrome x2



**Mini Towel Bar**  
Model YB8886  
Chrome x2

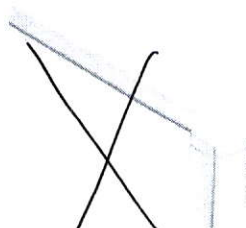

**18" Towel Bar**  
Model YB8818

**24" Towel Bar**  
Model YB8824  
Chrome x2



**Designer Grab Bar**  
Models: Chrome Other

## FINISH OPTIONS:

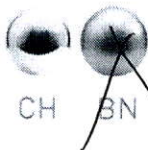

To order, combine the model number with one of these finish letter(s):  
Chrome (CH), LifeShine® Brushed Nickel (BN).

# SCHEDULE 'A'

**330**  
RICHMOND

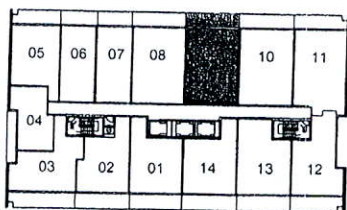
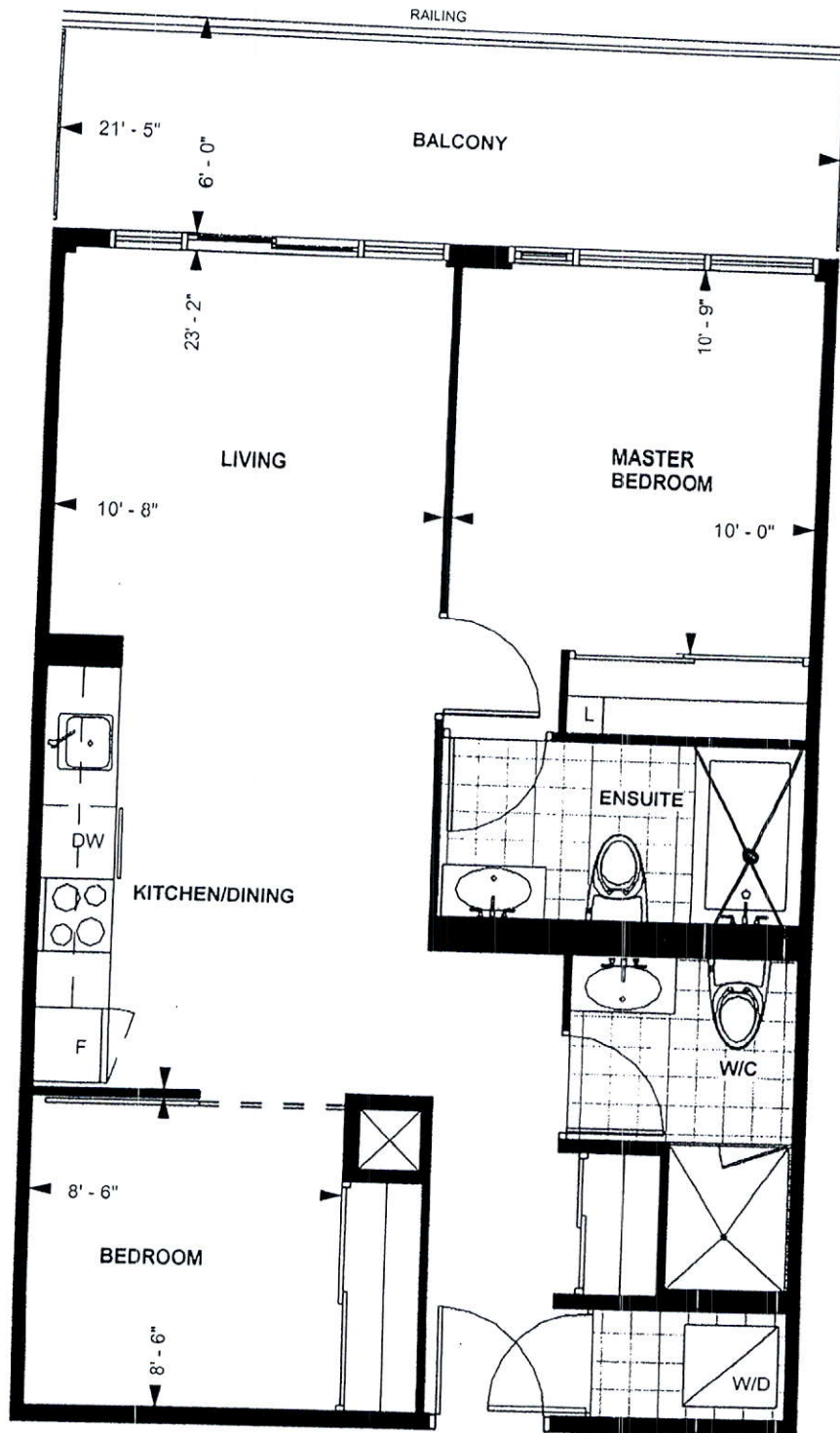

LEVEL 13-20

TOWER SUITE  
**E 721**

**9' CEILING \***

721 sq. ft.  
**2-BEDROOM**

Purchaser Initials Purchaser Initials

Date

Unit No. 9 Level No. 20 Suite No. 2310

Dimensions, specification, tile floor pattern and architectural detailing (including window size and location) are approximate and subject to modifications without notice. Orientation of suite may vary from the stated floor area.  
\*Ceiling height measured from top of floor slab to underside of slab above before finishes, and excluding bulkheads and required drop ceilings. E.&O.E.

*Oct 11 2015*

*[Handwritten signature]*



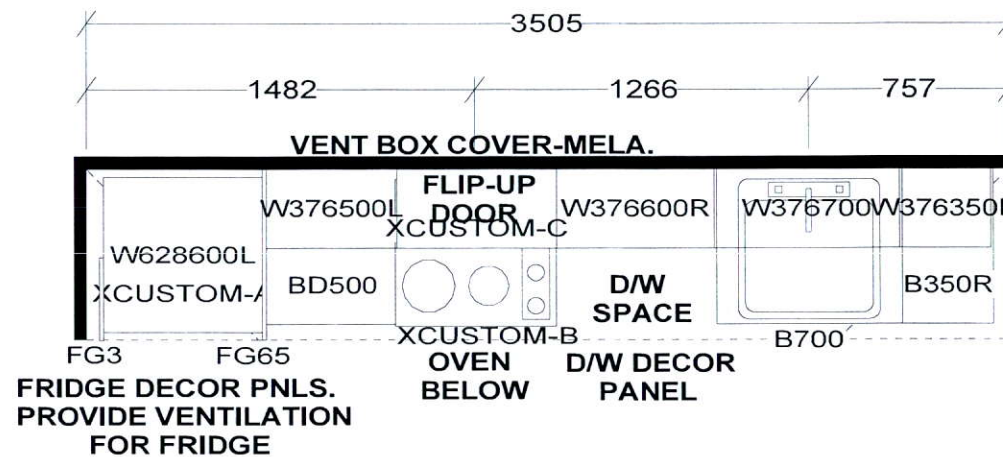

KITCHEN  
41" uppers

KITCHEN BASES & VANITIES INSTALLED  
WITH ADJUSTABLE LEGS

- APPLIANCE PACKAGE:
- 24" INTEGRATED FRIDGE W/ DECOR PNLS
  - 24" INTEGRATED DISHWASHER W/ DECOR PNL
  - 24" BUILT-IN OVEN
  - 24" COOKTOP
  - 24" MICROWAVE HOOD FAN

Selba Industries

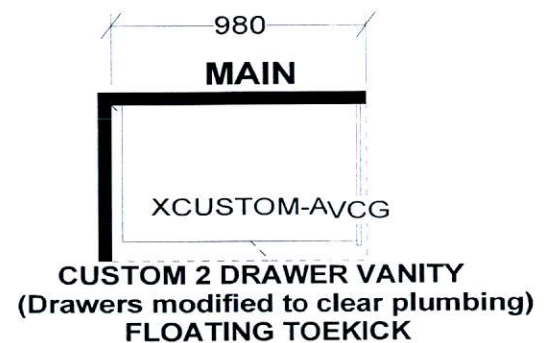
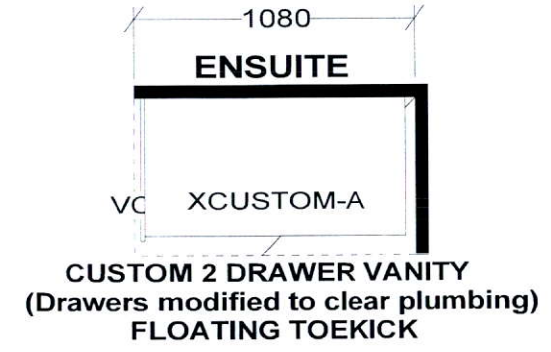

W	WDTH	W	HGHT	W	CNT	FL	HGHT	DWY	H	ST	CENT	2X4	VENT BOX COVER
TOWER SUITES: 760MM HIGH UPPER CABINETS WHITE STEEL DRAWER BOXES COUNTERTOPS BY OTHERS VENT BOX COVERS CUSTOM VANITIES										This drawing is the intellectual property of SELBA INDUSTRIES INC. and is an original design which must not be released or copied unless applicable fee has been paid or job order placed.			
										JOB NUMBER: BUILDER: GREENPARK SITE NAME: PETALUMA MODEL: 2 BEDROOM - E 721 LOT #: DESIGNER: KS DATE: JAN 8 18			