



<div>CONSTRUCTION SUMMARY</div> <div>330 Richmond - Petaluma Building Corp.</div>			
PURCHASER: Igor KRASNOYAROV		TEL: RES.: 416-301-1032	
Unit 3, Level 18 (2103-1)	Floor Plan E771		

CABINETRY

1 - 41" UPPER CABINETS IN KITCHEN 15May19 Note:	
--	--

CONSTRUCTION

1 - SMOOTH CEILINGS IN BEDROOMS 15May19 Note:	
--	--

PLUMBING

1 - MASTER ENSUITE TUB SHOWER- ADD TO STANDARD SHOWER FIXTURE- MOEN 90 DEGREE CHROME 1 FUNCTION HAND SHOWER WITH SLIDE BAR AND DIVERTER # TS4172 / 3372 / S3879EP / A721 15May19 Note:	
---	--

EXTRAS AS PER OFFER

1 Parking Unit Worksheet Note:	
-----------------------------------	--

This Document is Extremely Time Sensitive - Printed 15 May 19 at 14:29

RECEIVED MAY 16 2019

Purchaser: Igor KRASNOYAROV
Telephone Res. / Bus: (416) 301-1032 /
Decor Advisor: Natalie Mancuso
Lock Date: 5/15/2019 14:13:51

Const. No.: Unit 3, Level 18
Municipal: 2103
Suite Type: E771
Project/Phase: Petaluma Building Corp./1

Layout Changes: ☐ Yes ☒ No Sketch Attached: ☒ Yes ☐ No Exterior Colour Scheme:

1. Kitchen and Vanities

	Style and Colour	Counter	Hardware
Kitchen / Breakfast	SEE BELOW	QUARTZ- AMIATA- STRAIGHT POLISHED EDGE	STD
Main Bath	DORAL H3081 HACIENDA BLACK	QUARTZ- AMIATA- STRAIGHT POLISHED EDGE	STD
Master Ensuite Bathroom	DORAL H3081 HACIENDA BLACK	QUARTZ- AMIATA- STRAIGHT POLISHED EDGE	STD

Appliances: Built In Appliances ☒ Yes ☐ No 41" Upper Cabinets ☒ Yes ☐ No Slide In Stove ☐ Yes ☒ No

Comment

KITCHEN UPPER CABINETS- SENOSAN LIGHT GREY
KITCHEN BASE CABINETS- DORAL H3081 HACIENDA BLACK

2. Flooring

		Grout-If App.	At a 45
Entrance Vestibule	HARDWOOD- MIRAGE 4 5/16 LOCK RED OAK- GRAPHITE- CASHMERE		<input type="checkbox"/>
Main Hall	HARDWOOD- MIRAGE 4 5/16 LOCK RED OAK- GRAPHITE- CASHMERE		<input type="checkbox"/>
Kitchen / Breakfast	HARDWOOD- MIRAGE 4 5/16 LOCK RED OAK- GRAPHITE- CASHMERE		<input type="checkbox"/>
Laundry Room	TILE- MATTE WHITE 8X8	STD	<input type="checkbox"/>
Main Bath	TILE- LIFE ICE 12X24	STD	<input type="checkbox"/>
Master Ensuite Bathroom			<input type="checkbox"/>
			<input type="checkbox"/>
Living Room	HARDWOOD- MIRAGE 4 5/16 LOCK RED OAK- GRAPHITE- CASHMERE		<input type="checkbox"/>
Dining Room	HARDWOOD- MIRAGE 4 5/16 LOCK RED OAK- GRAPHITE- CASHMERE		<input type="checkbox"/>
Den / Library / Study			<input type="checkbox"/>
Master Bedroom	HARDWOOD- MIRAGE 4 5/16 LOCK RED OAK- GRAPHITE- CASHMERE		<input type="checkbox"/>
Bedroom #2	HARDWOOD- MIRAGE 4 5/16 LOCK RED OAK- GRAPHITE- CASHMERE		<input type="checkbox"/>
Bedroom #3			<input type="checkbox"/>
			<input type="checkbox"/>

Comment

3. Wall Tile

	Selection	Grout	Describe
Main Bath			
Tub Deck Wall			
Shower Stall			
Bathtub Enclosure Walls	TILE- GLOSSY WHITE 3X6	STD	
Master Ensuite Bathroom			
Tub Deck Wall			
Shower Stall			
Bathtub Enclosure Walls	TILE- GLOSSY WHITE 3X6	STD	
Kitchen Backsplash	PAINTED GLASS BM#HC-170		
Backsplash Behind Fridge			

Comment

** Refer to Construction Summary

4. Misc

Water Line for Fridge NO
Interior Door Handles STANDARD
Ceramic Bathroom Accessories INSTALL STANDARD ☒ Yes ☐ No

Comment

Initial: 

Purchaser: Igor KRASNOYAROV
Telephone Res. / Bus: (416) 301-1032 /
Decor Advisor: Natalie Mancuso
Lock Date: 5/15/2019 14:13:51

Const. No.: Unit 3, Level 18
Municipal: 2103
Suite Type: E771
Project/Phase: Petaluma Building Corp./1

5. Plaster Mouldings and Medallions

Entrance Vestibule			Living Room		
Main Hall			Dining Room		
Kitchen/Breakfast			Den / Library /Study		
Laundry Room			Master BedRoom		
Main Bath			BedRoom #2		
Master Ensuite Bathroom			BedRoom #3		

Comment

** Refer to Construction Summary

6. Wall Paint

Entrance Vestibule	BIRCH WHITE	Living Room	BIRCH WHITE
Main Hall	BIRCH WHITE	Dining Room	BIRCH WHITE
Kitchen / Breakfast	BIRCH WHITE	Den/Library	
Laundry Room	BIRCH WHITE	Master Bedroom	BIRCH WHITE
Main Bath	BIRCH WHITE	Bedroom #2	BIRCH WHITE
Master Ensuite		Bedroom #3	

Comment

7. General Comments

** Refer to Construction Summary

Disclaimers and Notes

- 1) Colours of all materials are as close as possible to builder's selection, but not necessarily identical due to variances in manufacturing.
- 2) Any extras listed above are null and void unless accompanied by a separate invoice/amendment. Said invoice must be paid in full.
- 3) The Purchaser agrees that this colour selection is final and that no changes will be permitted, unless required by the Vendor.
- 4) The Purchaser acknowledges reading and accepting document which contains other miscellaneous disclaimers.

Signature:  Date: 15/05/19 Signature: _____ Date: _____

Initial: 

90°™

Traditional | Transitional | Modern

Geometric forms, squared corners and straight lines create an urban focal point for today's contemporary baths.

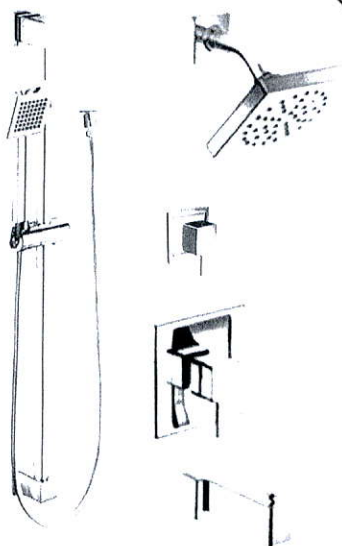

**Posi-Temp® Tub/Shower Faucet
with 3 Function Transfer Valve/Trim
and Slide Bar with Hand Shower ***

Model TS2713EP / 3372 / 128284 / TS4172 /
62320 / S3879EP / A721

Chrome
Other

Master Ensuite

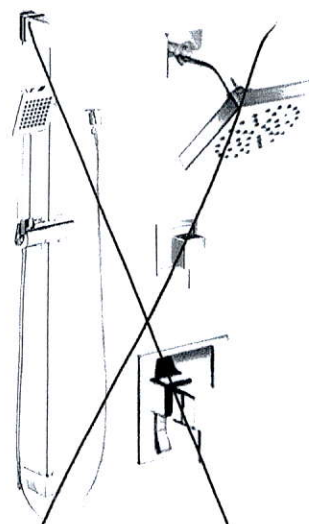

**Posi-Temp® Shower Only
with 3 Function Transfer Valve/Trim
and Slide Bar with Hand Shower ***

Model TS2712EP / 3372 / TS4172 / 62320 /
S3879EP / A721

Chrome

FINISH OPTIONS:

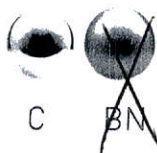

To order, combine the model number with one of these finish letter(s):
LifeShine® Brushed Nickel (BN).

To order Chrome (C) model, use model number only.

* Please see vertical spa guide for installation #700106

SCHEDULE 'A'

330
RICHMOND

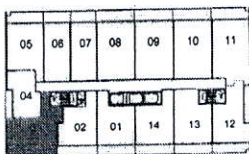
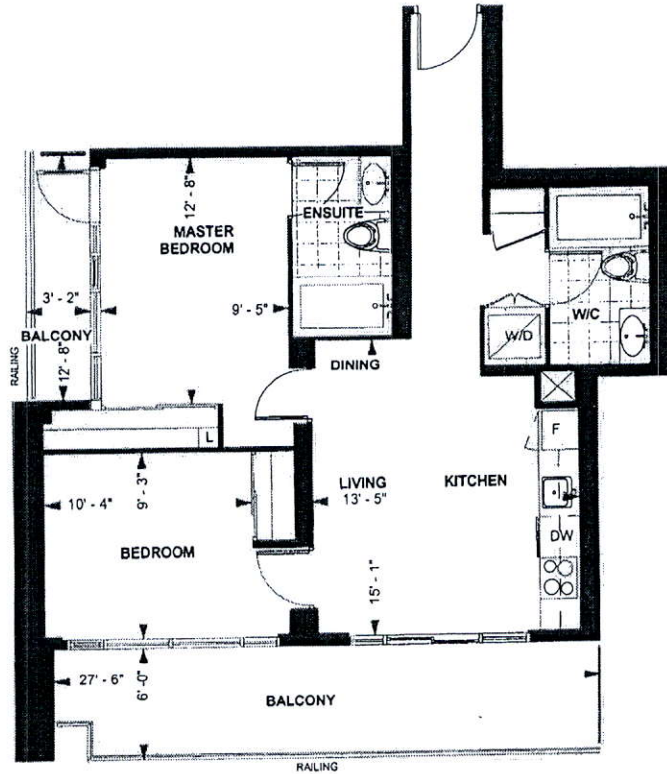

LEVEL 13-20

TOWER SUITE

E 771

9' CEILING *

771 sq. ft.

2-BEDROOM

L.K. *FEB 12th* *2016*
Purchaser Initials Purchaser Initials Date

Unit No. 3 Level No. 18 Suite No. 2103

Dimensions, specification, tile floor pattern and architectural detailing (including window size and location) are approximate and subject to modifications without notice. Orientation of suite may vary from the stated floor area.
*Ceiling height measured from top of floor slab to underside of slab above before finishes, and excluding bulkheads and required drop ceilings. E.&O.E.

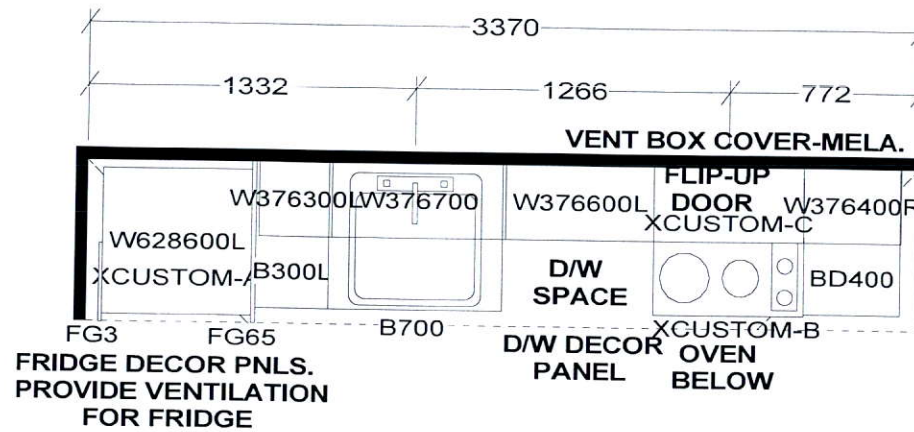

KITCHEN
41" uppers

APPLIANCE PACKAGE:
 24" INTEGRATED FRIDGE W/ DECOR PNLS
 24" INTEGRATED DISHWASHER W/ DECOR PNL
 24" BUILT-IN OVEN
 24" COOKTOP
 24" MICROWAVE HOOD FAN

Selba Industries

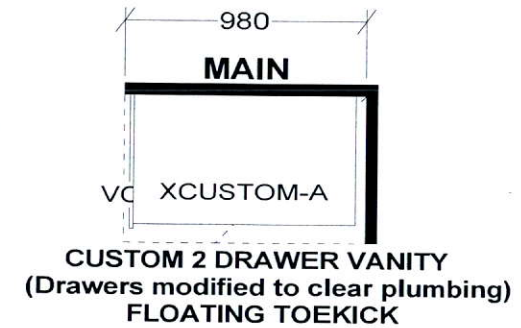
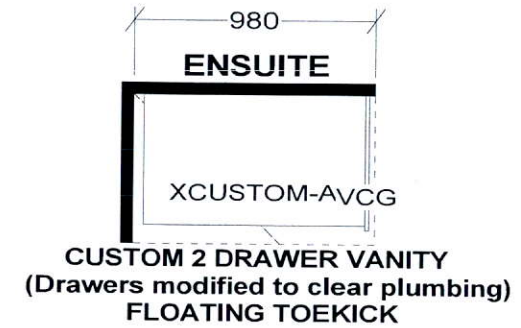

W WIDTH W HGHT W CNT FL HGHT DWY H ST CENT 2X4 VENT BOX COVER

TOWER SUITES:
 760MM HIGH UPPER CABINETS
 WHITE STEEL DRAWER BOXES
 COUNTERTOPS BY OTHERS
 VENT BOX COVERS
 CUSTOM VANITIES

This drawing is the intellectual property of SELBA INDUSTRIES INC. and is an original design which must not be released or copied unless applicable fee has been paid or job order placed.



JOB NUMBER:
 BUILDER: GREENPARK
 SITE NAME: PETALUMA
 MODEL: 2 BEDROOM - E 771
 LOT #:
 DESIGNER: KS
 DATE: JAN 8 18