



CONSTRUCTION SUMMARY
330 Richmond - Petaluma Building Corp.

PURCHASER: Ningli HU

TEL:

Unit 1, Level 15 (1801-1)

Floor Plan
B597

This Document is Extremely Time Sensitive - Printed 15 Apr 19 at 14:11

RECEIVED APR 15 2019

Purchaser: Ningli HU
Telephone Res. / Bus: /
Decor Advisor: Natalie Mancuso
Lock Date: 4/15/2019 14:11:04

Const. No.: Unit 1, Level 15
Municipal: 1801
Suite Type: B597
Project/Phase: Petaluma Building Corp./1

Layout Changes: ☐ Yes ☒ No Sketch Attached: ☒ Yes ☐ No Exterior Colour Scheme:

1. Kitchen and Vanities

| | Style and Colour | Counter | Hardware |
|-------------------------|----------------------------|---|----------|
| Kitchen / Breakfast | SEE BELOW | QUARTZ- TORRONE- STRAIGHT POLISHED EDGE | STD |
| Main Bath | DORAL H3078 HACIENDA WHITE | QUARTZ- TORRONE- STRAIGHT POLISHED EDGE | STD |
| Master Ensuite Bathroom | | | |
| | | | |

Appliances: Built In Appliances ☒ Yes ☐ No 41" Upper Cabinets ☐ Yes ☒ No Slide In Stove ☐ Yes ☒ No

Comment
KITCHEN UPPER CABINETS- SENOSAN WHITE
KITCHEN BASE CABINETS- DORAL H3078 HACIENDA WHITE

2. Flooring

| | | Grout-If App. | At a 45 |
|-------------------------|--|---------------|--------------------------|
| Entrance Vestibule | HARDWOOD- MIRAGE 4 5/16 LOCK RED OAK- NORDIC- CASHMERE | | <input type="checkbox"/> |
| Main Hall | HARDWOOD- MIRAGE 4 5/16 LOCK RED OAK- NORDIC- CASHMERE | | <input type="checkbox"/> |
| Kitchen / Breakfast | HARDWOOD- MIRAGE 4 5/16 LOCK RED OAK- NORDIC- CASHMERE | | <input type="checkbox"/> |
| Laundry Room | TILE- MATTE WHITE 8X8 | STD | <input type="checkbox"/> |
| Main Bath | TILE- LIFE SILVER 12X24 | STD | <input type="checkbox"/> |
| Master Ensuite Bathroom | | | <input type="checkbox"/> |
| | | | <input type="checkbox"/> |
| Living Room | HARDWOOD- MIRAGE 4 5/16 LOCK RED OAK- NORDIC- CASHMERE | | <input type="checkbox"/> |
| Dining Room | HARDWOOD- MIRAGE 4 5/16 LOCK RED OAK- NORDIC- CASHMERE | | <input type="checkbox"/> |
| Den / Library / Study | | | <input type="checkbox"/> |
| Master Bedroom | HARDWOOD- MIRAGE 4 5/16 LOCK RED OAK- NORDIC- CASHMERE | | <input type="checkbox"/> |
| Bedroom #2 | | | <input type="checkbox"/> |
| Bedroom #3 | | | <input type="checkbox"/> |
| | | | <input type="checkbox"/> |

Comment

3. Wall Tile

| | Selection | Grout | Describe |
|--------------------------|------------------------|-------|----------|
| Main Bath | | | |
| Tub Deck Wall | | | |
| Shower Stall | | | |
| Bathtub Enclosure Walls | TILE- GLOSSY WHITE 3X6 | STD | |
| Master Ensuite Bathroom | | | |
| Tub Deck Wall | | | |
| Shower Stall | | | |
| Bathtub Enclosure Walls | | | |
| | | | |
| Kitchen Backsplash | PAINTED GLASS BM#OC-16 | | |
| Backsplash Behind Fridge | | | |
| | | | |

Comment
** Refer to Construction Summary

4. Misc

Water Line for Fridge: NO
Interior Door Handles: STANDARD
Ceramic Bathroom Accessories: INSTALL STANDARD ☒ Yes ☐ No

Comment



Purchaser: Ningli HU
Telephone Res. / Bus: /
Decor Advisor: Natalie Mancuso
Lock Date: 4/15/2019 14:11:04

Const. No.: Unit 1, Level 15
Municipal: 1801
Suite Type: B597
Project/Phase: Petaluma Building Corp./1

5. Plaster Mouldings and Medallions

| | | | | | |
|-------------------------|--|--|----------------------|--|--|
| Entrance Vestibule | | | Living Room | | |
| Main Hall | | | Dining Room | | |
| Kitchen/Breakfast | | | Den / Library /Study | | |
| Laundry Room | | | Master BedRoom | | |
| Main Bath | | | BedRoom #2 | | |
| Master Ensuite Bathroom | | | BedRoom #3 | | |

Comment
** Refer to Construction Summary

6. Wall Paint

| | | | |
|---------------------|-------------|----------------|-------------|
| Entrance Vestibule | BIRCH WHITE | Living Room | BIRCH WHITE |
| Main Hall | BIRCH WHITE | Dining Room | BIRCH WHITE |
| Kitchen / Breakfast | BIRCH WHITE | Den/Library | |
| Laundry Room | BIRCH WHITE | Master Bedroom | BIRCH WHITE |
| Main Bath | BIRCH WHITE | Bedroom #2 | |
| Master Ensuite | | Bedroom #3 | |

Comment

7. General Comments

** Refer to Construction Summary

Disclaimers and Notes

- 1) Colours of all materials are as close as possible to builder's selection, but not necessarily identical due to variances in manufacturing.
- 2) Any extras listed above are null and void unless accompanied by a separate invoice/amendment. Said invoice must be paid in full.
- 3) The Purchaser agrees that this colour selection is final and that no changes will be permitted, unless required by the Vendor.
- 4) The Purchaser acknowledges reading and accepting document which contains other miscellaneous disclaimers.

Signature: Dingli Date: April 15 2019 Signature: _____ Date: _____

Initial: D

SCHEDULE 'A'

330
RICHMOND

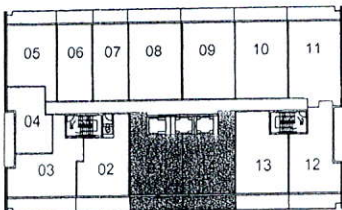
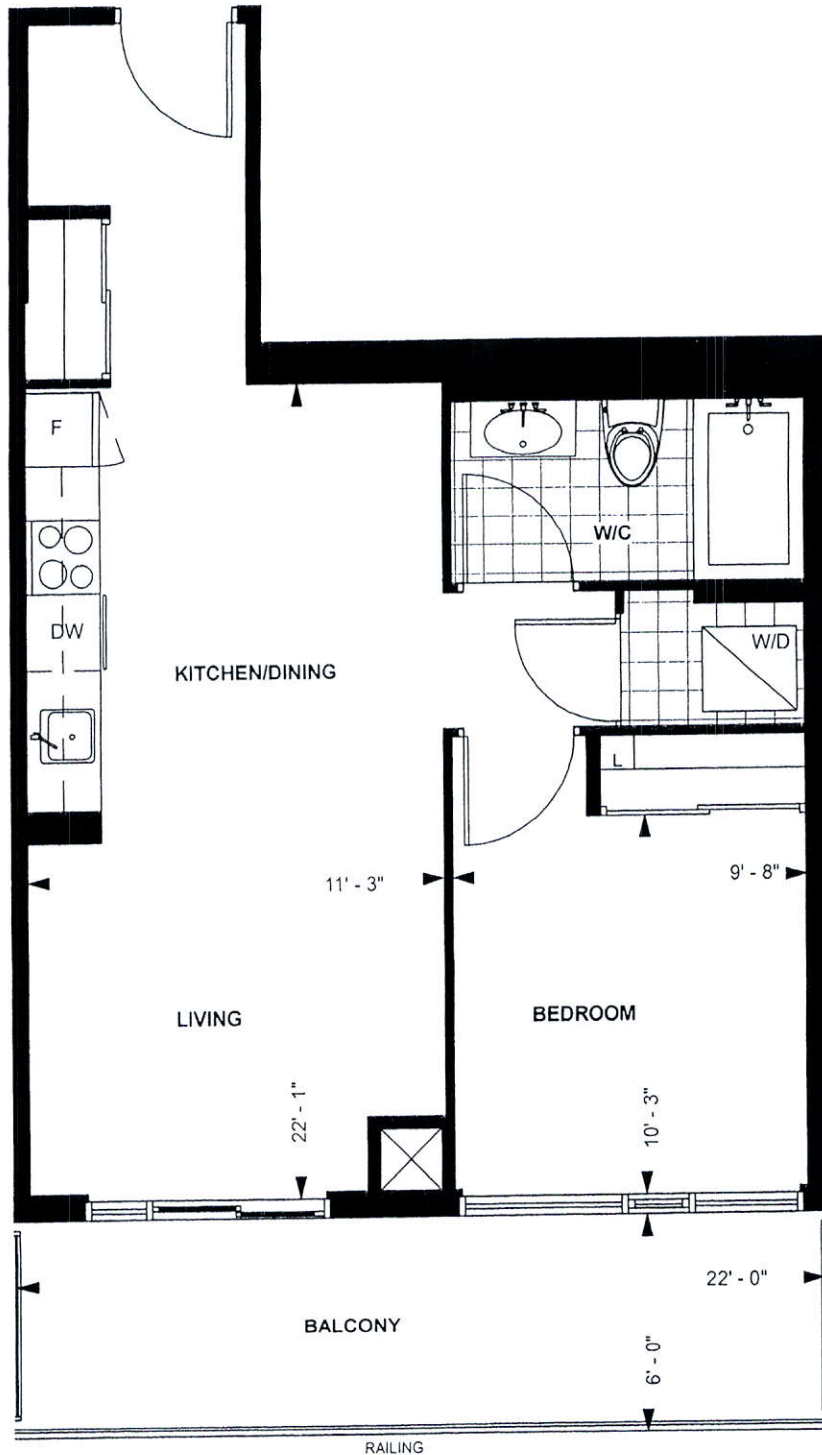

LEVEL 13 - 20

TOWER SUITE
B 597

9' CEILING *
597 sq. ft.
1-BEDROOM

HNL

Purchaser Initials Purchaser Initials

02/10/2016

Date

Unit No. 1 Level No. 15 Suite No. 1801

Dimensions, specification, tile floor pattern and architectural detailing (including window size and location) are approximate and subject to modifications without notice. Orientation of suite may vary from the stated floor area.
*Ceiling height measured from top of floor slab to underside of slab above before finishes, and excluding bulkheads and required drop ceilings. E.&O.E.

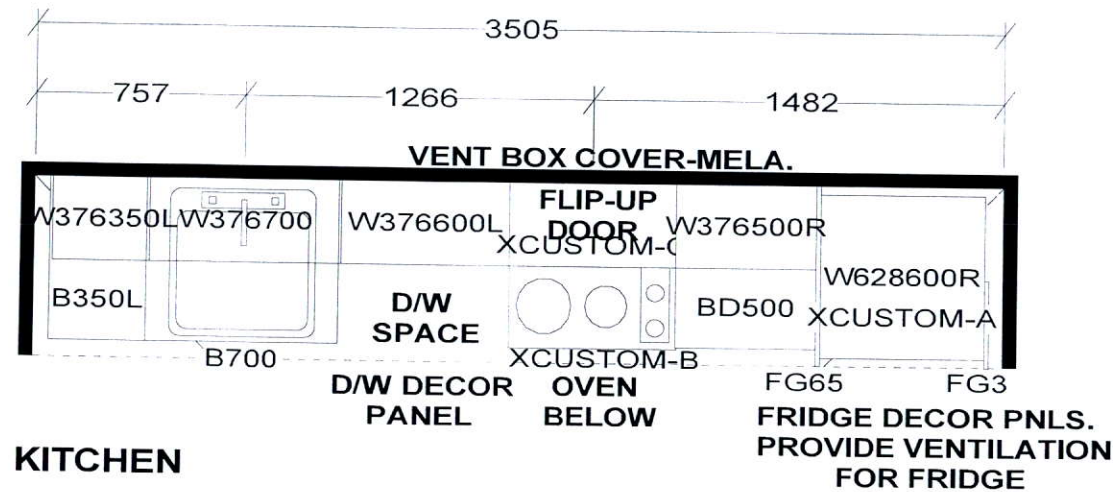

KITCHEN

KITCHEN BASES & VANITIES INSTALLED
WITH ADJUSTABLE LEGS

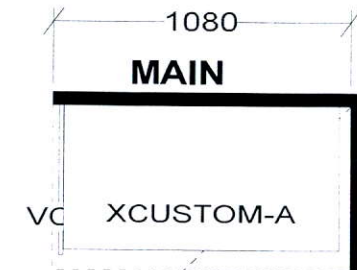

CUSTOM 2 DRAWER VANITY
(Drawers modified to clear plumbing)
FLOATING TOEKICK

APPLIANCE PACKAGE:
24" INTEGRATED FRIDGE W/ DECOR PNLS
24" INTEGRATED DISHWASHER W/ DECOR PNL
24" BUILT-IN OVEN
24" COOKTOP
24" MICROWAVE HOOD FAN

Selba Industries

| WDTH | W | HGHT | W | CNT | FL | HGHT | DWY | H | ST | CENT | 2X4 | VENT BOX COVER |
|---|---|------|---|-----|----|------|--|---|----|---|-----|----------------|
| TOWER SUITES: 760MM HIGH UPPER CABINETS WHITE STEEL DRAWER BOXES COUNTERTOPS BY OTHERS VENT BOX COVERS CUSTOM VANITIES | | | | | | | This drawing is the intellectual property of SELBA INDUSTRIES INC. and is an original design which must not be released or copied unless applicable fee has been paid or job order placed. | | | JOB NUMBER: BUILDER: GREENPARK SITE NAME: PETALUMA MODEL: 1 BEDROOM - B 583, B 597 LOT #: DESIGNER: KS DATE: JAN 8 18 | | |

