

CONSTRUCTION SUMMARY

330 Richmond - Petaluma Building Corp.

PURCHASER: Viatcheslav KIREEV

TEL: BUS.: 416-301-2354

Unit 4, Level 14 (1705-1)

Floor Plan
A350

This Document is Extremely Time Sensitive - Printed 22 Jan 19 at 10:18

RECEIVED JAN 23 2019

Purchaser: Viatcheslav KIREEV
Telephone Res. / Bus: / (416) 301-2354
Decor Advisor: Candace Forza
Lock Date: 1/22/2019 10:18:37

Const. No.: Unit 4, Level 14
Municipal: 1705
Suite Type: A350
Project/Phase: Petaluma Building Corp./1

Layout Changes: ☐ Yes ☒ No Sketch Attached: ☒ Yes ☐ No Exterior Colour Scheme:

1. Kitchen and Vanities

	Style and Colour	Counter	Hardware
Kitchen / Breakfast	SEE BELOW	QUARTZ-CONTRACT WHITE-STRAIGHT POLISHED EDGE	STD
Main Bath	DORAL 1267-SAND MOLINA ASH	QUARTZ-CONTRACT WHITE-STRAIGHT POLISHED EDGE	STD
Master Ensuite Bathroom	N/A	N/A	N/A

Appliances: Built In Appliances ☒ Yes ☐ No 41" Upper Cabinets ☐ Yes ☒ No Slide In Stove ☐ Yes ☒ No

Comment
KITCHEN CABINETRY - BASE DORAL 1267-SAND MOLINA ASH *** UPPERS SENOSAN BEIGE

2. Flooring

		Grout-If App.	At a 45
Entrance Vestibule	STRIP-MIRAGE-LOCK-RED OAK-CASHMERE-RIO-4 5/16"		<input type="checkbox"/>
Main Hall	STRIP-MIRAGE-LOCK-RED OAK-CASHMERE-RIO-4 5/16"		<input type="checkbox"/>
Kitchen / Breakfast	STRIP-MIRAGE-LOCK-RED OAK-CASHMERE-RIO-4 5/16"		<input type="checkbox"/>
Laundry Room	TILE-WHITE-8X8		<input type="checkbox"/>
Main Bath	TILE-ASPEN BIANCO-12X24	STD	<input type="checkbox"/>
Master Ensuite Bathroom	N/A	STD	<input type="checkbox"/>
SLEEP AREA	STRIP-MIRAGE-LOCK-RED OAK-CASHMERE-RIO-4 5/16"		<input type="checkbox"/>
Living Room	STRIP-MIRAGE-LOCK-RED OAK-CASHMERE-RIO-4 5/16"		<input type="checkbox"/>
Dining Room	STRIP-MIRAGE-LOCK-RED OAK-CASHMERE-RIO-4 5/16"		<input type="checkbox"/>
Den / Library / Study	N/A		<input type="checkbox"/>
Master Bedroom	N/A		<input type="checkbox"/>
Bedroom #2	N/A		<input type="checkbox"/>
Bedroom #3	N/A		<input type="checkbox"/>
			<input type="checkbox"/>

Comment

3. Wall Tile

	Selection	Grout	Describe
Main Bath			
Tub Deck Wall	N/A		
Shower Stall	N/A		
Bathtub Enclosure Walls	TILE-GLOSSY WHITE-3X6	STD	
Master Ensuite Bathroom	N/A		
Tub Deck Wall	N/A		
Shower Stall	N/A		
Bathtub Enclosure Walls	N/A		
Kitchen Backsplash	BACK PAINTED GLASS-BM-#OC-14	STD	
Backsplash Behind Fridge	N/A		

Comment
** Refer to Construction Summary

4. Misc

Water Line for Fridge STD
Interior Door Handles AS PER CONSTRUCTION SPECS
Ceramic Bathroom Accessories YES ☒ Yes ☐ No

Comment

Purchaser: Viatcheslav KIREEV
Telephone Res. / Bus: / (416) 301-2354
Decor Advisor: Candace Forza
Lock Date: 1/22/2019 10:18:37

Const. No.: Unit 4, Level 14
Municipal: 1705
Suite Type: A350
Project/Phase: Petaluma Building Corp./1

5. Plaster Mouldings and Medallions

Entrance Vestibule	N/A		Living Room	N/A	
Main Hall	N/A		Dining Room	N/A	
Kitchen/Breakfast	N/A		Den / Library /Study	N/A	
Laundry Room	N/A		Master BedRoom	N/A	
Main Bath	N/A		BedRoom #2	N/A	
Master Ensuite Bathroom	N/A		BedRoom #3	N/A	

Comment

** Refer to Construction Summary

6. Wall Paint

Entrance Vestibule	43-BIRCH WHITE	Living Room	43-BIRCH WHITE
Main Hall	43-BIRCH WHITE	Dining Room	43-BIRCH WHITE
Kitchen / Breakfast	43-BIRCH WHITE	Den/Library	N/A
Laundry Room	43-BIRCH WHITE	Master Bedroom	N/A
Main Bath	43-BIRCH WHITE	Bedroom #2	N/A
Master Ensuite	N/A	Bedroom #3	N/A
SLEEP AREA	43-BIRCH WHITE		

Comment

7. General Comments

** Refer to Construction Summary

Disclaimers and Notes

- Colours of all materials are as close as possible to builder's selection, but not necessarily identical due to variances in manufacturing.
- Any extras listed above are null and void unless accompanied by a separate invoice/amendment. Said invoice must be paid in full.
- The Purchaser agrees that this colour selection is final and that no changes will be permitted, unless required by the Vendor.
- The Purchaser acknowledges reading and accepting document which contains other miscellaneous disclaimers.

Signature:  Date: Jan 22, 2019 Signature: _____ Date: _____

Initial: _____

SCHEDULE 'A'

330

RICHMOND

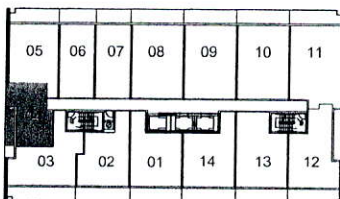
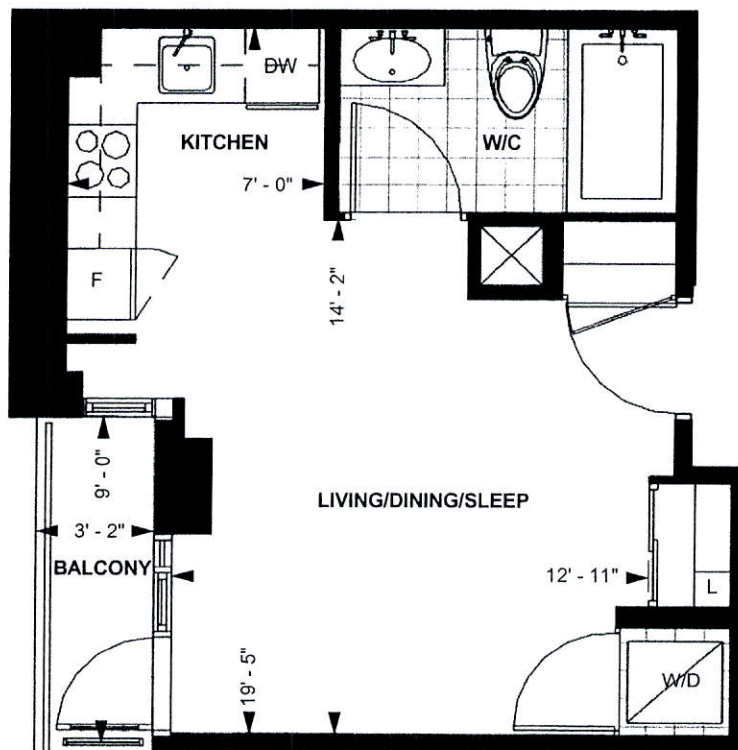

LEVEL 13-20

TOWER SUITE

A 350

9' CEILING *

350 sq. ft.

STUDIO

VK

Feb 17/2016

Purchaser Initials Purchaser Initials Date

Unit No. 4 Level No. 14 Suite No. 1705

Dimensions, specification, tile floor pattern and architectural detailing (including window size and location) are approximate and subject to modifications without notice. Orientation of suite may vary from the stated floor area.

*Ceiling height measured from top of floor slab to underside of slab above before finishes, and excluding bulkheads and required drop ceilings. E.&O.E.

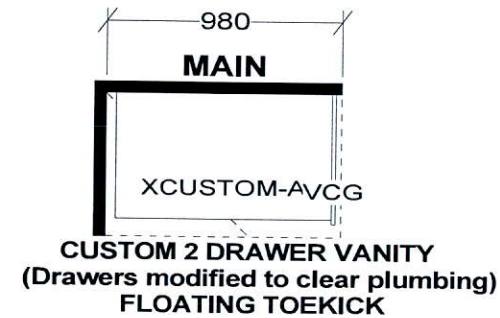

JOB NUMBER:
BUILDER: GREENPARK
SITE NAME: PETALUMA
MODEL: STUDIO - A 350, A 399
LOT #:
DESIGNER: KS
DATE: JAN 8 18