



CONSTRUCTION SUMMARY

330 Richmond - Petaluma Building Corp.

PURCHASERS: Anthony CHIERA and Michael CHIERA

TEL: RES.: 905-553-2101

Unit 16, Level 8 (919-1)

Floor Plan
C658

CABINETRY

1 - KITCHEN ISLAND AS PER SKETCH

17Jan19 Note:

1 - KITCHEN- 41" UPPER CABINETS

17Jan19 Note:

CERAMIC TILE

1 - UPGRADE 3 FLOOR AND WALL TILES- MAIN BATHROOM

17Jan19 Note:

CONSTRUCTION

1 - SMOOTH CEILING IN BEDROOM

17Jan19 Note:

MISCELLANEOUS

1 - FURTHER VENDOR DISCOUNT

17Jan19 Note:

1 - PROMO AS PER OFFER \$10,000.00 LESS \$2800 AS PER P.E. NEW PROMO BALANCE \$7200.00

07Feb18 Note:

PLUMBING

1 - MAIN BATH TUB CONVERT TO 5 SHOWER WITH SLIDING FRAMED GLASS DOORS

07Feb18 Note:

PROMOTIONAL

1 - LESS CREDIT FROM PURCHASERS EXTRA SHEET IN OFFER

17Jan19 Note:

EXTRAS AS PER OFFER

The Vendor agrees that notwithstanding any other term or provision in this Agreement included in the Purchase Price and in addition to those items

detailed in Schedule D to the Agreement of Purchase and Sale, the Purchaser is entitled to a credit of Ten

Worksheet Note:

This Document is Extremely Time Sensitive - Printed 17 Jan 19 at 14:35

RECEIVED JAN 18 2019

Purchasers:Anthony CHIERA & Michael CHIERA

Telephone Res. / Bus: (905) 553-2101 /

Decor Advisor: Natalie Mancuso

Lock Date: 1/17/2019 14:35:25

Const. No.: Unit 16, Level 8

Municipal: 919

Suite Type: C658

Project/Phase: Petaluma Building Corp./1

Layout Changes: ☐ Yes ☒ No

Sketch Attached: ☒ Yes ☐ No

Exterior Colour Scheme: ☐ Yes ☒ No

1. Kitchen and Vanities

	Style and Colour	Counter	Hardware
Kitchen / Breakfast	SEE BELOW	QUARTZ- AMIATA- STRAIGHT POLISHED EDGE	STD
Main Bath	DORAL H3078 HACIENDA BLACK	QUARTZ- AMIATA- STRAIGHT POLISHED EDGE	STD
Master Ensuite Bathroom			

Appliances:

Built In Appliances ☒ Yes ☐ No

41" Upper Cabinets ☒ Yes ☐ No

Slide In Stove ☐ Yes ☒ No

Comment

KITCHEN UPPER CABINETS- SENOSAN LIGHT GREY

KITCHEN BASE CABINETS AND ISLAND BASES- DORAL H3078 HACIENDA BLACK

2. Flooring

		Grout-If App.	At a 45
Entrance Vestibule	HARDWOOD- MIRAGE 4 5/16 LOCK RED OAK- GRAPHITE- CASHMERE		<input type="checkbox"/>
Main Hall	HARDWOOD- MIRAGE 4 5/16 LOCK RED OAK- GRAPHITE- CASHMERE		<input type="checkbox"/>
Kitchen / Breakfast	HARDWOOD- MIRAGE 4 5/16 LOCK RED OAK- GRAPHITE- CASHMERE		<input type="checkbox"/>
Laundry Room	TILE- MATTE WHITE 8X8	STD	<input type="checkbox"/>
Main Bath	TILE- RMD STATUARIO BRILLIANT 10X30	STD	<input type="checkbox"/>
Master Ensuite Bathroom			<input type="checkbox"/>
			<input type="checkbox"/>
Living Room	HARDWOOD- MIRAGE 4 5/16 LOCK RED OAK- GRAPHITE- CASHMERE		<input type="checkbox"/>
Dining Room	HARDWOOD- MIRAGE 4 5/16 LOCK RED OAK- GRAPHITE- CASHMERE		<input type="checkbox"/>
Den / Library / Study	HARDWOOD- MIRAGE 4 5/16 LOCK RED OAK- GRAPHITE- CASHMERE		<input type="checkbox"/>
Master Bedroom	HARDWOOD- MIRAGE 4 5/16 LOCK RED OAK- GRAPHITE- CASHMERE		<input type="checkbox"/>
Bedroom #2			<input type="checkbox"/>
Bedroom #3			<input type="checkbox"/>
			<input type="checkbox"/>

Comment

3. Wall Tile

	Selection	Grout	Describe
Main Bath			
Tub Deck Wall			
Shower Stall	TILE- RMD STATUARIO BRILLIANT 10X30	STD	LAI D VERTICALLY
Bathtub Enclosure Walls			
Master Ensuite Bathroom			
Tub Deck Wall			
Shower Stall			
Bathtub Enclosure Walls			
Kitchen Backsplash	Back Painted glass- BM#HC-170		
Backsplash Behind Fridge			

Comment

** Refer to Construction Summary

4. Misc

Water Line for Fridge

NO

Interior Door Handles

STANDARD

Ceramic Bathroom Accessories

DO NOT INSTALL

☐ Yes ☒ No

Comment

Purchasers: Anthony CHIERA & Michael CHIERA
Telephone Res. / Bus: (905) 553-2101 /
Decor Advisor: Natalie Mancuso
Lock Date: 1/17/2019 14:35:25

Const. No.: Unit 16, Level 8
Municipal: 919
Suite Type: C658
Project/Phase: Petaluma Building Corp./1

5. Plaster Mouldings and Medallions

Entrance Vestibule			Living Room		
Main Hall			Dining Room		
Kitchen/Breakfast			Den / Library /Study		
Laundry Room			Master BedRoom		
Main Bath			BedRoom #2		
Master Ensuite Bathroom			BedRoom #3		

Comment
** Refer to Construction Summary

6. Wall Paint

Entrance Vestibule	BIRCH WHITE	Living Room	BIRCH WHITE
Main Hall	BIRCH WHITE	Dining Room	BIRCH WHITE
Kitchen / Breakfast	BIRCH WHITE	Den/Library	BIRCH WHITE
Laundry Room	BIRCH WHITE	Master Bedroom	BIRCH WHITE
Main Bath	BIRCH WHITE	Bedroom #2	
Master Ensuite		Bedroom #3	

Comment

7. General Comments

** Refer to Construction Summary

Disclaimers and Notes

- 1) Colours of all materials are as close as possible to builder's selection, but not necessarily identical due to variances in manufacturing.
- 2) Any extras listed above are null and void unless accompanied by a separate invoice/amendment. Said invoice must be paid in full.
- 3) The Purchaser agrees that this colour selection is final and that no changes will be permitted, unless required by the Vendor.
- 4) The Purchaser acknowledges reading and accepting document which contains other miscellaneous disclaimers.

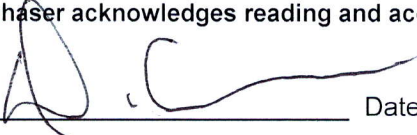
Signature:  Date: JAN 17 / 19 Signature: _____ Date: _____
Signature: _____ Date: _____

Initials: _____

SCHEDULE 'A'

330
RICHMOND

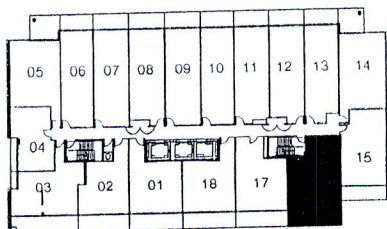
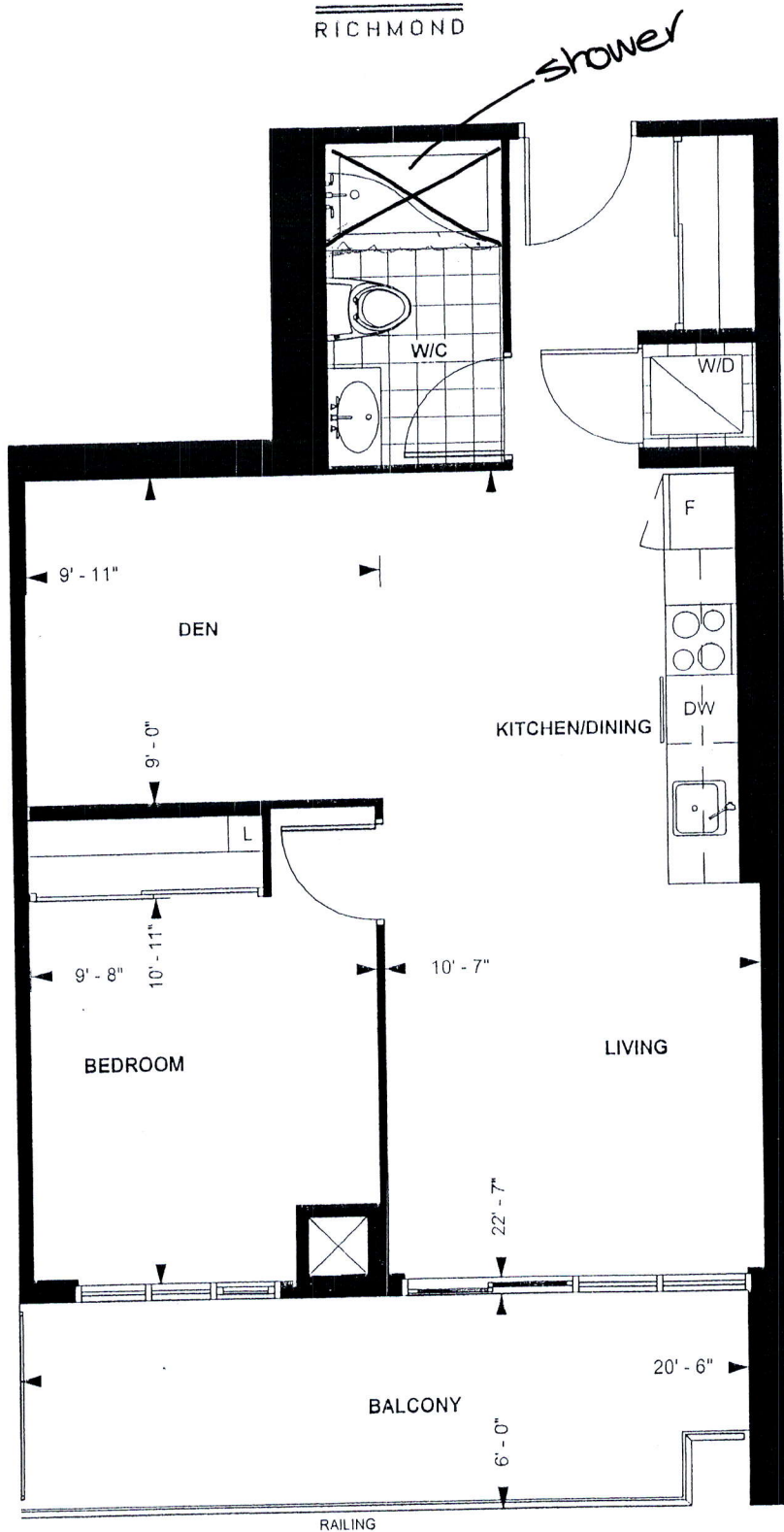

LEVEL 5 - 9

TOWER SUITE

C 658

9' CEILING *

658 sq. ft.

1-BEDROOM PLUS DEN

A-C ML Feb 16/14
Purchaser Initials Purchaser Initials Date

Unit No. 16 Level No. 8 Suite No. 919

Dimensions, specification, tile floor pattern and architectural detailing (including window size and location) are approximate and subject to modifications without notice. Orientation of suite may vary from the stated floor area.
*Ceiling height measured from top of floor slab to underside of slab above before finishes, and excluding bulkheads and required drop ceilings. E.&O.E.

FILE NAME:
GLOSS CONDO 919

THIS LAYOUT CONTAINS EXTRA
THAT ARE NOT PART OF CONTRACT

PROTOTYPE FOR EXTRAS

PAULINE
SEP 19 18

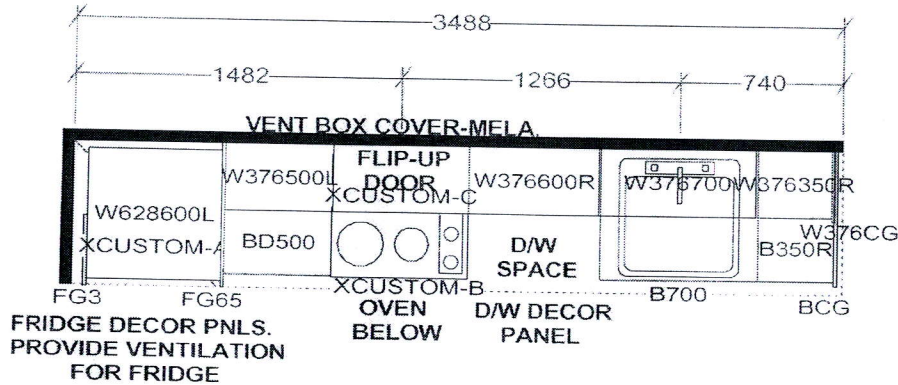

KITCHEN

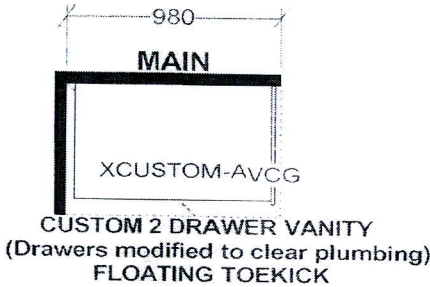
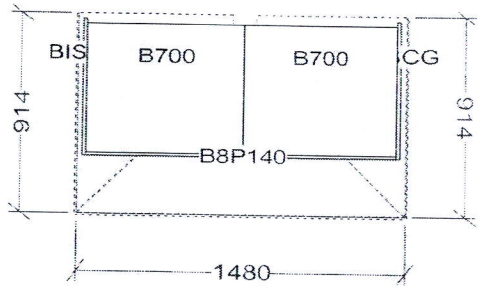

APPLIANCE PACKAGE:
24" INTEGRATED FRIDGE W/ DECOR PNLS KITCHEN BASES & VANITIES INSTALLED
24" INTEGRATED DISHWASHER W/ DECOR PNL WITH ADJUSTABLE LEGS
24" BUILT-IN OVEN
24" COOKTOP
24" MICROWAVE HOOD FAN

Selba Industries

W WIDTH	W HGHT	W CNT	FL HGHT	DWY H	ST CENT	2X4	VENT BOX COVER
TOWER SUITES: 760MM HIGH UPPER CABINETS WHITE STEEL DRAWER BOXES COUNTERTOPS BY OTHERS VENT BOX COVERS CUSTOM VANITIES				This drawing is the intellectual property of SELBA INDUSTRIES INC. and is an original design which must not be released or copied unless applicable fee has been paid or job order placed.		JOB NUMBER: BUILDER: GREENPARK SITE NAME: PETALUMA MODEL: 1 BEDROOM + DEN - C 658 LOT #: DESIGNER: KS DATE: JAN 8 18	