



CONSTRUCTION SUMMARY  
330 Richmond - Petaluma Building Corp.

|  |                    |      |  |
|--|--------------------|------|--|
|  |                    |      |  |
| PURCHASER: Salvatore JR CALI   |                    | TEL: |  |
| Unit 5, Level 7 (806-1)  | Floor Plan<br>C702 |      |  |

CABINETRY

|  |  |
|--|--|
| 1 - KITCHEN - 41" UPPER CABINETRY<br>18Oct18 Note: |  |
|--|--|

CABINETRY ACCESSORIES

|   |  |
|---|--|
| 1 - KITCHEN - ADD 5' ISLAND WITH STANDARD CABINETRY AND STANDARD COUNTERTOP - ADD OVERHANG<br>18Oct18 Note: |  |
|---|--|

CONSTRUCTION

|  |  |
|--|--|
| 1 - MAIN BATH - 5 FOOT SHOWER WITH SLIDING CHROME FRAMED GLASS DOORS IN LIEU OF TUB<br>03Jan18 Note: |  |
|--|--|

This Document is Extremely Time Sensitive - Printed 18 Oct 18 at 15:10

RECEIVED OCT 22 2018

Purchaser:Salvatore JR CALI

Telephone Res. / Bus: /

Decor Advisor:Candace Forza

Lock Date:10/18/2018 15:10:42

Const. No.: Unit 5, Level 7

Municipal: 806

Suite Type: C702

Project/Phase: Petaluma Building Corp./1

Layout Changes:☐ Yes☒ No

Sketch Attached:☒ Yes☐ No

Exterior Colour Scheme:

1. Kitchen and Vanities

|                         | Style and Colour            | Counter                               | Hardware |
|-------------------------|-----------------------------|---------------------------------------|----------|
| Kitchen / Breakfast     | SEE BELOW                   | QUARTZ-TORRONE-STRAIGHT POLISHED EDGE | STD      |
| Main Bath               | DORAL H3078- HACIENDA WHITE | QUARTZ-TORRONE-STRAIGHT POLISHED EDGE | STD      |
| Master Ensuite Bathroom | N/A                         | N/A                                   | N/A      |
|                         |                             |                                       |          |

Appliances:

Built In Appliances☒ Yes☐ No

41" Upper Cabinets☒ Yes☐ No

Slide In Stove☐ Yes☒ No

Comment

KITCHEN - CABINETRY - BASE DORAL H3078- HACIENDA WHITE \*\*\* UPPERS SENOSAN WHITE

2. Flooring

|                         |   | Grout-If App. | At a 45                  |
|-------------------------|---|---------------|--------------------------|
| Entrance Vestibule      | STRIP-MIRAGE-LOCK-RED OAK-CASHMERE-NORDIC-4 5/16" |               | <input type="checkbox"/> |
| Main Hall               | STRIP-MIRAGE-LOCK-RED OAK-CASHMERE-NORDIC-4 5/16" |               | <input type="checkbox"/> |
| Kitchen / Breakfast     | STRIP-MIRAGE-LOCK-RED OAK-CASHMERE-NORDIC-4 5/16" |               | <input type="checkbox"/> |
| Laundry Room            | TILE-WHITE-8X8                                    | STANDARD      | <input type="checkbox"/> |
| Main Bath               | TILE-LIFE SILVER-12X24                            | STANDARD      | <input type="checkbox"/> |
| Master Ensuite Bathroom | N/A   |               | <input type="checkbox"/> |
|                         | N/A   |               | <input type="checkbox"/> |
| Living Room             | STRIP-MIRAGE-LOCK-RED OAK-CASHMERE-NORDIC-4 5/16" |               | <input type="checkbox"/> |
| Dining Room             | STRIP-MIRAGE-LOCK-RED OAK-CASHMERE-NORDIC-4 5/16" |               | <input type="checkbox"/> |
| Den / Library / Study   | STRIP-MIRAGE-LOCK-RED OAK-CASHMERE-NORDIC-4 5/16" |               | <input type="checkbox"/> |
| Master Bedroom          | STRIP-MIRAGE-LOCK-RED OAK-CASHMERE-NORDIC-4 5/16" |               | <input type="checkbox"/> |
| Bedroom #2              | N/A   |               | <input type="checkbox"/> |
| Bedroom #3              | N/A   |               | <input type="checkbox"/> |
|                         |   |               | <input type="checkbox"/> |

Comment

3. Wall Tile

|                          | Selection                    | Grout    | Describe |
|--------------------------|------------------------------|----------|----------|
| Main Bath                |                              |          |          |
| Tub Deck Wall            | N/A                          |          |          |
| Shower Stall             | TILE-GLOSSY WHITE-3X6        | STANDARD |          |
| Bathtub Enclosure Walls  | N/A                          |          |          |
| Master Ensuite Bathroom  |                              |          |          |
| Tub Deck Wall            | N/A                          |          |          |
| Shower Stall             | N/A                          |          |          |
| Bathtub Enclosure Walls  | N/A                          |          |          |
|                          |                              |          |          |
| Kitchen Backsplash       | BACK PAINTED GLASS-BM-#OC-16 | STANDARD |          |
| Backsplash Behind Fridge | N/A                          |          |          |
|                          |                              |          |          |

Comment

\*\* Refer to Construction Summary

4. Misc

Water Line for Fridge

N/A

Interior Door Handles

AS PER CONSTRUCTION SPECS

Ceramic Bathroom Accessories

YES☒ Yes☐ No

Comment



Purchaser: Salvatore JR CALI  
Telephone Res. / Bus: /  
Decor Advisor: Candace Forza  
Lock Date: 10/18/2018 15:10:42

Const. No.: Unit 5, Level 7  
Municipal: 806  
Suite Type: C702  
Project/Phase: Petaluma Building Corp./1

5. Plaster Mouldings and Medallions

|                         |     |  |                      |     |  |
|-------------------------|-----|--|----------------------|-----|--|
| Entrance Vestibule      | N/A |  | Living Room          | N/A |  |
| Main Hall               | N/A |  | Dining Room          | N/A |  |
| Kitchen/Breakfast       | N/A |  | Den / Library /Study | N/A |  |
| Laundry Room            | N/A |  | Master BedRoom       | N/A |  |
| Main Bath               | N/A |  | BedRoom #2           | N/A |  |
| Master Ensuite Bathroom | N/A |  | BedRoom #3           | N/A |  |
|                         |     |  |                      |     |  |

Comment

\*\* Refer to Construction Summary

6. Wall Paint

|                     |                |                |                |
|---------------------|----------------|----------------|----------------|
| Entrance Vestibule  | 43 BIRCH WHITE | Living Room    | 43 BIRCH WHITE |
| Main Hall           | 43 BIRCH WHITE | Dining Room    | 43 BIRCH WHITE |
| Kitchen / Breakfast | 43 BIRCH WHITE | Den/Library    | 43 BIRCH WHITE |
| Laundry Room        | 43 BIRCH WHITE | Master Bedroom | 43 BIRCH WHITE |
| Main Bath           | 43 BIRCH WHITE | Bedroom #2     | N/A            |
| Master Ensuite      | N/A            | Bedroom #3     | N/A            |
|                     | N/A            |                |                |

Comment

7. General Comments

\*\* Refer to Construction Summary

Disclaimers and Notes

- Colours of all materials are as close as possible to builder's selection, but not necessarily identical due to variances in manufacturing.
- Any extras listed above are null and void unless accompanied by a separate invoice/amendment. Said invoice must be paid in full.
- The Purchaser agrees that this colour selection is final and that no changes will be permitted, unless required by the Vendor.
- The Purchaser acknowledges reading and accepting document which contains other miscellaneous disclaimers.

Signature:  \_\_\_\_\_ Date: \_\_\_\_\_ Signature: \_\_\_\_\_ Date: \_\_\_\_\_

Initial: \_\_\_\_\_

SCHEDULE 'A'

330

RICHMOND

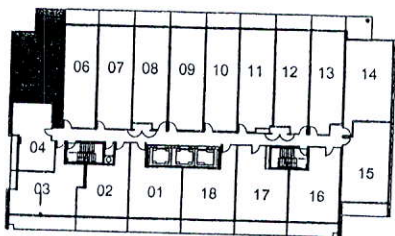
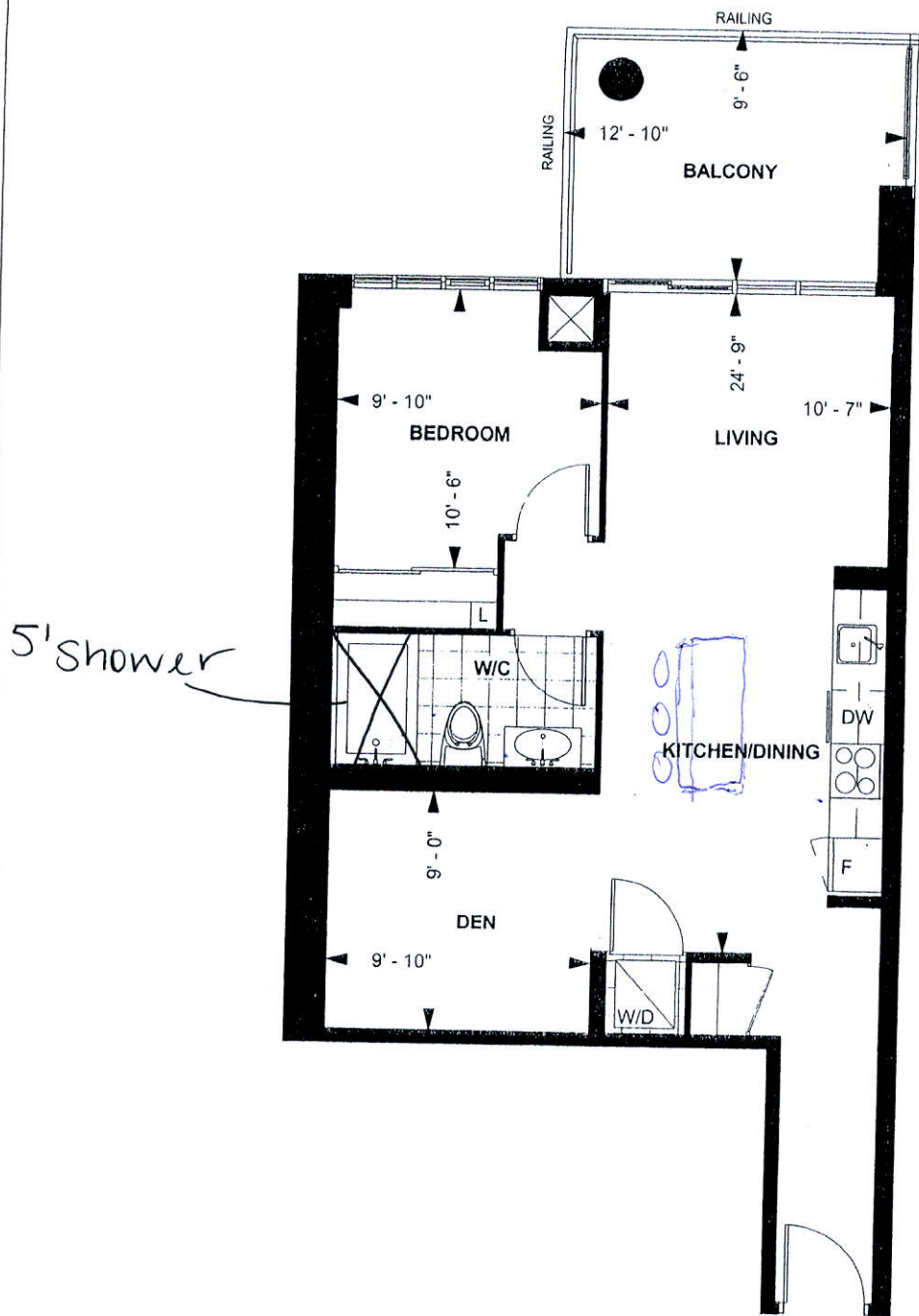

LEVEL 5 - 9

TOWER SUITE  
C 702

9' CEILING \*

702 sq. ft.

1-BEDROOM PLUS DEN

Purchaser Initials Purchaser Initials

Date

Unit No. 5 Level No. 7 Suite No. 806

Dimensions, specification, tile floor pattern and architectural detailing (including window size and location) are approximate and subject to modifications without notice. Orientation of suite may vary from the stated floor area.  
\*Ceiling height measured from top of floor slab to underside of slab above before finishes, and excluding bulkheads and required drop ceilings. E.&O.E.

FILE NAME  
GLOSS CONDO 806

THIS LAYOUT CONTAINS EXTRAS  
THAT ARE NOT PART OF CONTRACT

PROTOTYPE  
FOR EXTRAS

PAULINE  
SEP 17 18

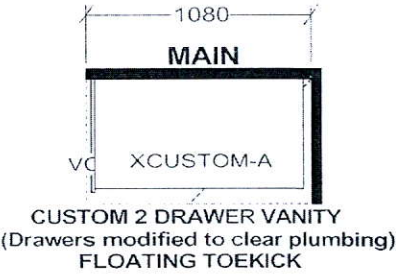
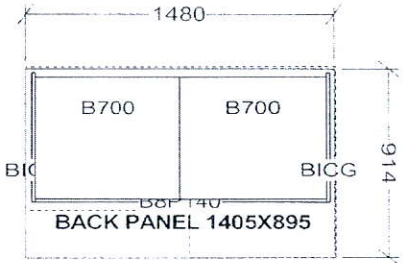
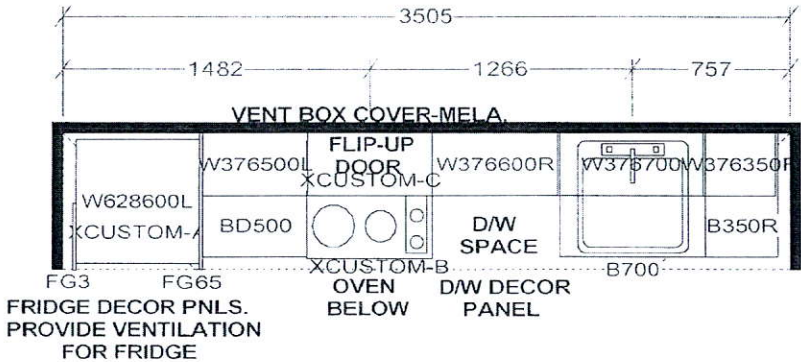

KITCHEN

41" uppers

KITCHEN BASES & VANITIES INSTALLED  
WITH ADJUSTABLE LEGS

APPLIANCE PACKAGE:  
24" INTEGRATED FRIDGE W/ DECOR PNLS  
24" INTEGRATED DISHWASHER W/ DECOR PNL  
24" BUILT-IN OVEN  
24" COOKTOP  
24" MICROWAVE HOOD FAN

Selba Industries

| W  | WDTH | W        | HGHT | W     | CNT      | FL    | HGHT  | DWY    | H     | ST  | CENT | 2X4    | VENT BOX COVER |
|--|------|----------|------|-------|----------|-------|-------|--------|-------|---|------|--------|----------------|
| TOWER SUITES:  |      | 760MM    | HIGH | UPPER | CABINETS | WHITE | STEEL | DRAWER | BOXES | COUNTERTOPS   | BY   | OTHERS |                |
| VENT BOX   |      | COVERS   |      |       |          |       |       |        |       |   |      |        |                |
| CUSTOM   |      | VANITIES |      |       |          |       |       |        |       |   |      |        |                |
| This drawing is the intellectual property of SELBA INDUSTRIES INC. and is an original design which must not be released or copied unless applicable fee has been paid or job order placed. |      |          |      |       |          |       |       |        |       | JOB NUMBER:<br>BUILDER: GREENPARK<br>SITE NAME: PETALUMA<br>MODEL: 1 BEDROOM + DEN - C 683, C 702<br>LOT #:<br>DESIGNER: KS<br>DATE: JAN 8 18 |      |        |                |