

CONSTRUCTION SUMMARY			RECEIVED	
Legacy Hill - Trinigroup Development Inc.				
PURCHASERS: Annie Mei Ying LAI and Kennic Shiu Kan FONG			MAY 30 2024	
TEL:				
LOT / PHASE	REG. PLAN #	HOUSE TYPE		
110 / 1		Villa 6 Elev 1		

CABINETRY

1 - CABINETRY PROVISION - PROVISION FOR PLUG ON ISLAND (PLUG EXTRA ORDERED SEPARATELY)	
29May24 Note:	

CONSTRUCTION

1 - MASTER ENSUITE - PROVISION FOR FRAMELESS GLASS SHOWER ENCLOSURE - REMOVE SIDE WALL AND REPLACE WITH GLASS TO ACCOMMODATE FRAMELESS GLASS SHOWER ENCLOSURE SEE SKETCH	
29May24 Note:	
1 - SMOOTH CEILING ON SECOND FLOOR	
29May24 Note:	
1 - SMOOTH CEILINGS ON FIRST FLOOR	
29May24 Note:	
1 - ENLARGED BASEMENT WINDOWS (MAY REQUIRE WINDOW WELLS) - WINDOW IS 30 INCHES X 24 INCHES	
24Oct23 Note:	
1 - LOWER LEVEL - BASEMENT 8 FOOT 6 INCH CONCRETE POUR - MEASURED FROM TOP OF FOOTING TO TOP OF FOUNDATION WALL	
24Oct23 Note:	
1 - FIRST FLOOR INCREASE CEILING HEIGHT FROM 9 FEET TO 10 FEET	
24Oct23 Note:	

ELECTRICAL

1 - PLUG - ELECTRICAL PLUG - ADD TO ISLAND	
29May24 Note:	
1 - RELOCATE STANDARD KITCHEN LIGHT TO BE CENTERED OVER ISLAND	
29May24 Note:	

MIRRORS AND GLASS

1 - MASTER ENSUITE – FRAMELESS GLASS SHOWER ENCLOSURE – INCLUDES CHROME KNOB AND HINGES	
29May24 Note:	

PROMOTIONAL

1 - LESS CREDIT FROM PURCHASER EXTRA SHEET IN OFFER	
24Oct23 Note:	

EXTRAS AS PER OFFER

The Vendor agrees that notwithstanding any other term or provision in this Agreement included in the Purchase Price and in addition to those items detailed in Schedule GP to the Agreement of Purchase and Sale, the Purchaser is entitled to a credit of Ten	
Worksheet Note:	

This Document is Extremely Time Sensitive - Printed 29 May 24 at 16:07

Villa 6 36' Lot

Elev. 1: 3.033 sq.ft. Elev. 2: 3.047 sq.ft. Elev. 3: 3.047 sq.ft.

H

of 110 Tringrup

Relocate Standard Kitchen
Light center over Island
Add Plug to Island

* 10 ft Ceiling 1st Fl. *
* 8 ft 6 in Concrete Pour Basement

Frameless Glass
Shower Enclosure

Enlarge Windows

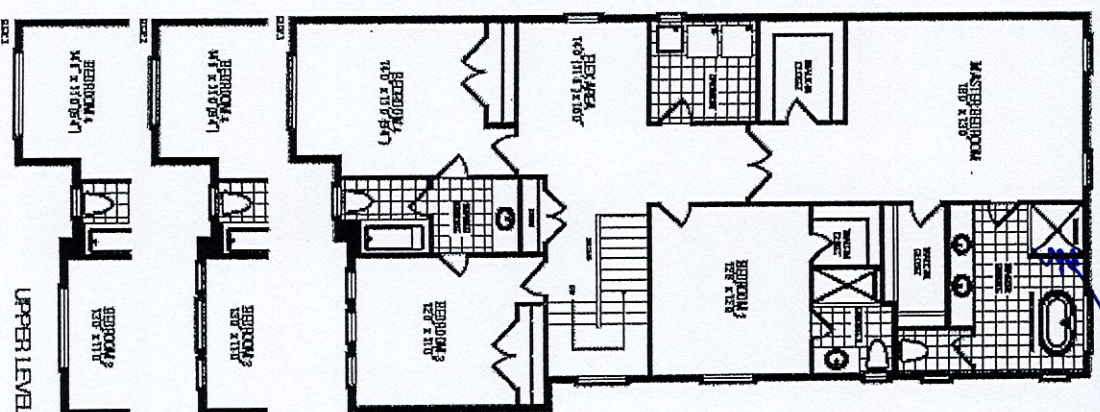
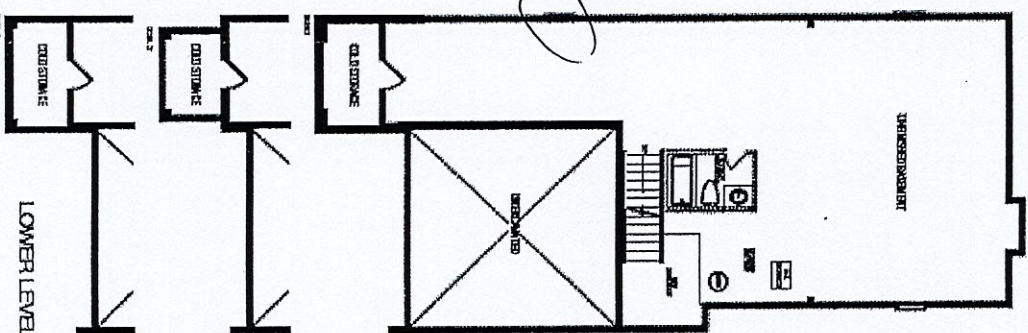
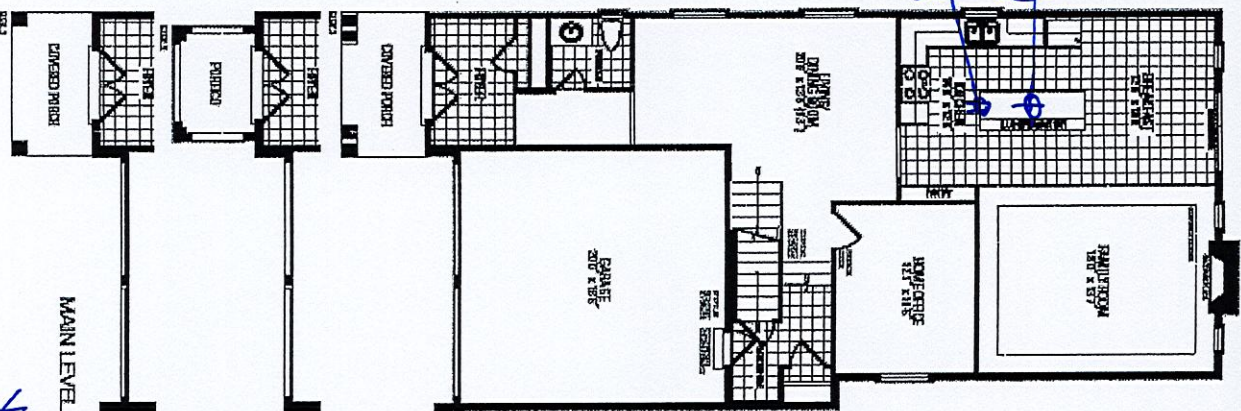

* Smooth Ceilings 1st & 2nd Floors *

Orientation of home may be reversed and purchaser agrees to accept the same. Steps and porches may vary at any exterior entrance ways due to grading variances. Actual usable floor space may vary from the stated floor areas. All renderings are artist's concept. Dimensions, specifications and architectural detailing subject to modifications. Profile and adjoining model types may vary due to siting. E. & O. E. September 2023