

CONSTRUCTION SUMMARY
Legacy Hill - Trinigroup Development Inc.

RECEIVED
MAY 02 2024

PURCHASER: Jianmei SU TEL:

LOT / PHASE 2 / 1	REG. PLAN #	HOUSE TYPE Villa 5 Elev 1		
----------------------	-------------	------------------------------	--	--

CONSTRUCTION

1 - FIRST FLOOR INCREASE CEILING HEIGHT FROM 9 FEET TO 10 FEET 19Oct23 Note:	
---	--

ELECTRICAL

1 - STANDARD DINING ROOM LIGHT TO BE CENTERED BETWEEN LIVING AND DINING ROOM 01May24 Note:	
1 - RELOCATE STANDARD KITCHEN LIGHT TO BE CENTERED OVER ISLAND 01May24 Note:	

PROMOTIONAL

1 - LESS CREDIT FROM PURCHASER EXTRA SHEET IN OFFER 19Oct23 Note:	
--	--

EXTRAS AS PER OFFER

The Vendor agrees that notwithstanding any other term or provision in this Agreement included in the Purchase Price and in addition to those items detailed in Schedule GP to the Agreement of Purchase and Sale, the Purchaser is entitled to a credit of Ten Worksheet Note:	
Complete Central Air Conditioning Worksheet Note:	

This Document is Extremely Time Sensitive - Printed 1 May 24 at 9:59

Lot 2 Legacy.

Villa 5 36' Lot

Elev. 1: 2,881 sq.ft. Elev. 2: 2,871 sq.ft. Elev. 3: 2,873 sq.ft.
Includes 19 sq.ft. of Open Area



Living/Dining
Light to be centered

Center light
over Island.

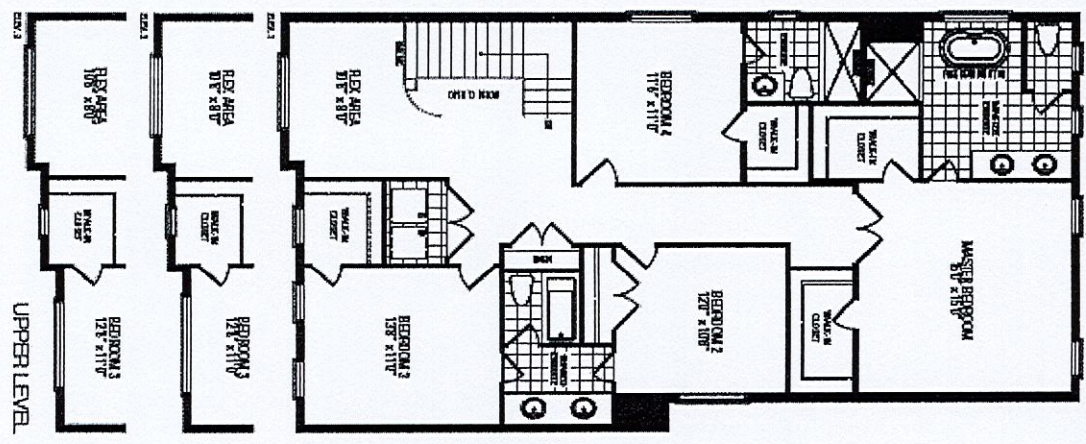
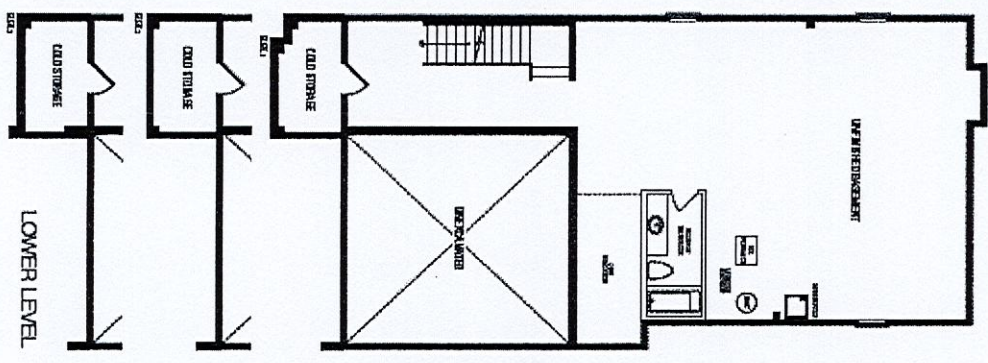
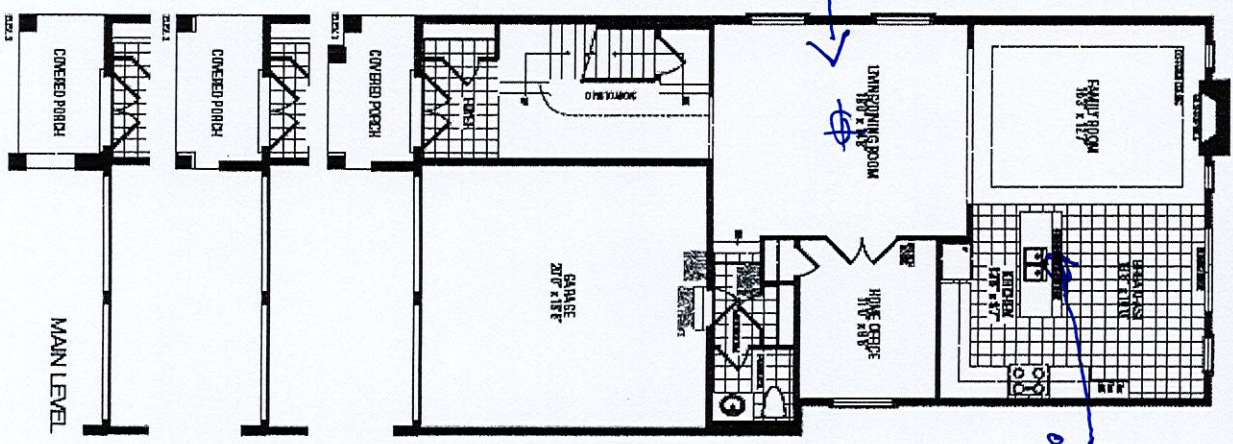

* 10 Ft Ceilings 1st fl *

Orientation of home may be reversed and purchaser agrees to accept the same. Steps and porches may vary at any exterior entrance ways due to grading variances. Actual usable floor space may vary from the stated floor areas. All renderings are artist's concept. Dimensions, specifications and architectural detailing subject to modifications. Roofline and adjoining model types may vary due to siting. E. & O. E. September 2023