

CONSTRUCTION SUMMARY

Palmetto - Zadorra Estates Corp.

RECEIVED

APR 02 2024

PURCHASER: Xiu Fang HUANG

TEL: RES.: 647-998-8899

LOT / PHASE 166 / 1	REG. PLAN # 40M-2763	HOUSE TYPE Villa 2 Elev 2		
------------------------	-------------------------	------------------------------	--	--

CONSTRUCTION

3 - ENLARGED BASEMENT WINDOWS (MAY REQUIRE WINDOW WELLS) - WINDOW IS 30 INCHES X 24 INCHES 20Jun23 Note:	
1 - FIRST FLOOR INCREASE CEILING HEIGHT FROM 9 FEET TO 10 FEET 20Jun23 Note:	

PROMOTIONAL

1 - LESS CREDIT FROM PURCHASER EXTRA SHEET IN OFFER 20Jun23 Note:	
--	--

STAIRS AND RAILINGS

1 - STAINED STAIRS - STANDARD STAIRCASE 27Mar24 Note: INCLUDING STEPS TO LOWER LANDING	
---	--

EXTRAS AS PER OFFER

The Vendor agrees that notwithstanding any other term or provision in this Agreement included in the Purchase Price and in addition to those items detailed in Schedule GP to the Agreement of Purchase and Sale, the Purchaser is entitled to a credit of Fif Worksheet Note:	
---	--

This Document is Extremely Time Sensitive - Printed 27 Mar 24 at 11:31



Purchaser:

Xiu Fang HUANG

Property: 166

Telephone Res. / Bus:

(647) 998-8899 /

Project: Zadorra Estates Corp.

Decor Advisor:

Giulia Di Girolamo

Model and Elevation: Villa 2 Elev 2

Lock Date:

27-Mar-24

27-Mar-24

Plan #: 40M-2763

1. Cabinetry

	Style and Colour	Hardware
Kitchen / Breakfast	DORAL - H3078 HACIENDA WHITE	464SA
Laundry Room	ELISSE	Standard
Powder Room	DORAL - H3078 HACIENDA WHITE	464SA
Master Ensuite Bathroom	MONACO - 350 PLATINUM SILVER	464SA
Main Bathroom	MONACO - 350 PLATINUM SILVER	464SA
Ensuite Bath - Bedroom 3	MONACO - 350 PLATINUM SILVER	464SA

Stove Opening

STANDARD

NOTE: If not specified, opening will be set to builder's standard opening of approximately 30" width

Fridge Opening

STANDARD

NOTE: If not specified, opening will be set to builder's standard opening of approximately 37" width x 74" height

\*\* Refer to Construction Summary

2. Counters

	Counter	Edge	Niche
Kitchen / Breakfast	LAMINATE-PORTICO MARBLE 7735-58		
Laundry Room	N/A		
Powder Room	LAMINATE-CALCUTTA MARBLE 4925K-07		
Master Ensuite Bathroom	LAMINATE-CALCUTTA MARBLE 4925K-07		
Main Bathroom	LAMINATE-CALCUTTA MARBLE 4925K-07		
Ensuite Bath - Bedroom 3	LAMINATE-CALCUTTA MARBLE 4925K-07		
Kitchen Backsplash	N/A		

\*\* Refer to Construction Summary







Purchaser: Xiu Fang HUANG

Property: 166

Telephone Res. / Bus: (647) 998-8899 /

Project: Zadorra Estates Corp.

Decor Advisor: Giulia Di Girolamo

Model and Elevation: Villa 2 Elev 2

Lock Date: 28-Mar-24

27-Mar-24

Plan #: 40M-2763

7. Other Flooring

Main Hall	LAMINATE-LEXINGTON-ROCHEFORT OAK-TL-LW1317
Living Room	LAMINATE-LEXINGTON-ROCHEFORT OAK-TL-LW1317
Dining Room	LAMINATE-LEXINGTON-ROCHEFORT OAK-TL-LW1317
Family Room	LAMINATE-LEXINGTON-ROCHEFORT OAK-TL-LW1317
Den / Library / Study	N/A
Basement Landing(If Applies)	N/A
Lower Landing (If Applies)	LAMINATE-LEXINGTON-ROCHEFORT OAK-TL-LW1317
Upper Landing	LAMINATE-LEXINGTON-ROCHEFORT OAK-TL-LW1317
Upper Hall	LAMINATE-LEXINGTON-ROCHEFORT OAK-TL-LW1317
Master Bedroom	LAMINATE-LEXINGTON-ROCHEFORT OAK-TL-LW1317
Bedroom #2	LAMINATE-LEXINGTON-ROCHEFORT OAK-TL-LW1317
Bedroom #3	LAMINATE-LEXINGTON-ROCHEFORT OAK-TL-LW1317
Bedroom #4	LAMINATE-LEXINGTON-ROCHEFORT OAK-TL-LW1317
Bedroom #5	N/A
Flex Area	LAMINATE-LEXINGTON-ROCHEFORT OAK-TL-LW1317

Underpad

Standard ☐

Upgrade

\*\* Refer to Construction Summary

8. Railings and Pickets

Railing Type	AS PER CONSTRUCTION SPECIFICATIONS	Colour	TORLYS-ROCHEFORT OAK-TL-LW1317
Picket Type	AS PER CONSTRUCTION SPECIFICATIONS	Colour	TORLYS-ROCHEFORT OAK-TL-LW1317
Stringer / Riser	AS PER CONSTRUCTION SPECIFICATIONS	Colour	TORLYS-ROCHEFORT OAK-TL-LW1317
Treads	AS PER CONSTRUCTION SPECIFICATIONS	Colour	TORLYS-ROCHEFORT OAK-TL-LW1317

Red Oak Stairs as Per Vendor's Standard

\*\* Refer to Construction Summary THE STAIN COLOURS OR FINISH AVAILABLE ON RISERS, TREADS, PICKETS AND RAILS (STAIRCASES), WILL NOT BE AN EXACT MATCH TO PREFINISHED HARDWOOD OR LAMINATE FLOORS.

9. Wall Paint Flat Finish

Main & Upper Hall	22 WARM GREY	Master Bedroom	22 WARM GREY
Living Room	22 WARM GREY	Bedroom #2	22 WARM GREY
Dining Room	22 WARM GREY	Bedroom #3	22 WARM GREY
Kitchen / Breakfast	22 WARM GREY	Bedroom #4	22 WARM GREY
Family Room	22 WARM GREY	Bedroom #5	N/A
Powder Room	22 WARM GREY	Master Ensuite	22 WARM GREY
Laundry Room	22 WARM GREY	Main Bathroom	22 WARM GREY
Den/Library	N/A	Ensuite Bath - Bedroom 3	22 WARM GREY
Trim & Door Paint-Semi Gloss	BIRCH WHITE	Flex Area	22 WARM GREY
		Mud Room	22 WARM GREY

\*\* Refer to Construction Summary



Purchaser:

Xiu Fang HUANG

Telephone Res. / Bus:

(647) 998-8899 /

Decor Advisor:

Giulia Di Girolamo

Lock Date:

27-Mar-24

Property: 166

Project: Zadorra Estates Corp.

Model and Elevation: Villa 2 Elev 2

27-Mar-24

Plan #:

40M-2763

10. Fireplace

	Living Room			Family Room			Other Room - Specify		
	Purchased	As Per Plan	N/A	Purchased	As Per Plan	N/A	Purchased	As Per Plan	N/A
	<input type="radio"/>	<input type="radio"/>	<input checked="" type="radio"/>	<input type="radio"/>	<input checked="" type="radio"/>	<input type="radio"/>	<input type="radio"/>	<input type="radio"/>	<input checked="" type="radio"/>
Fireplace Type				As Per Construction Specifications					
Mantle Type				MANTLE M1-STANDARD					
Colour / Stain				BIRCH WHITE					
Surround				BIANCO					
Hearth				NO					
** Refer to Construction Summary									

11. Air Conditioning

Air Conditioning

NO

Comment

\*\* Refer to Construction Summary

12. General Comments

\*\* Refer to Construction Summary

Disclaimers and Notes

1) Colours of all materials are as close as possible to builder's selection, but not necessarily identical due to variances in manufacturing.

2) Any extras listed above are null and void unless accompanied by a separate invoice/amendment. Said invoice must be paid in full.

3) The Purchaser agrees that this colour selection is final and that no changes will be permitted, unless required by the Vendor.

4) The Purchaser acknowledges reading and accepting document which contains other miscellaneous disclaimers.

5) In the event of a conflict between the Standard Features schedule of the Agreement of Purchase and Sale and the Interior Colour Scheme, the Interior Colour Scheme shall prevail.

Signature:

 黄芳芳

Date:

27-Mar-24



LOT #166-Zadora

Villa 2 36' LOT

~~ELEVATION 1 2,527 sq.ft.~~ • ELEVATION 2 2,527 sq.ft. • ~~ELEVATION 3 2,523 sq.ft.~~  
INCLUDES 10 SQ.FT. OF OPEN AREA

Enlarge basement  
windows

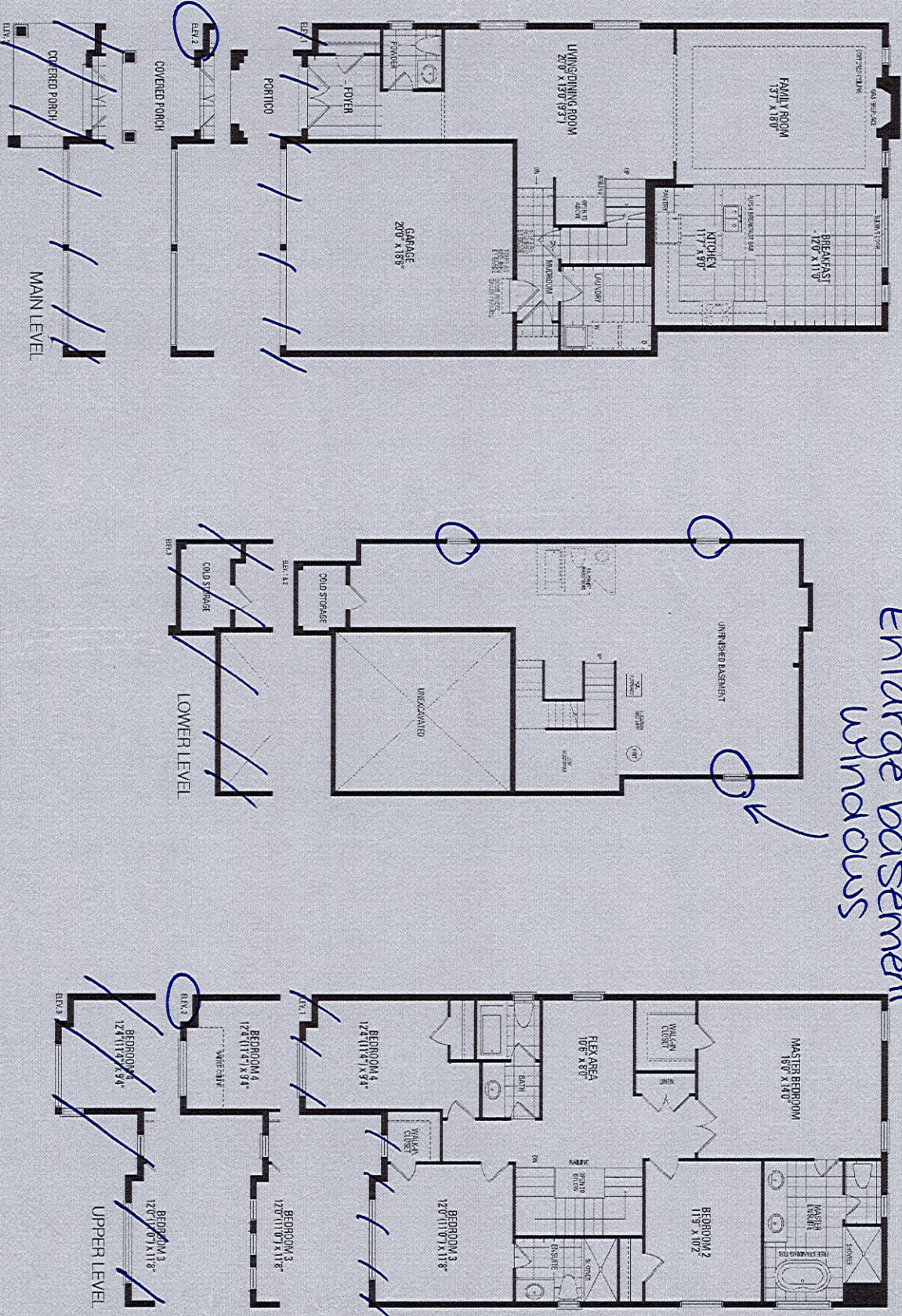

\*10'-0" ceiling height

Orientation of home may be reversed and purchaser agrees to accept the same. Steps and porches may vary at any exterior entrance ways due to grading variance. Actual usable floor space may vary from the stated floor areas. All renderings are artist's concept. Dimensions, specifications and architectural detailing subject to modifications. Roofline and adjoining model types may vary due to siting. E. & O. E. May 2023



LOT # 166 - Zadora

\* No upgrades

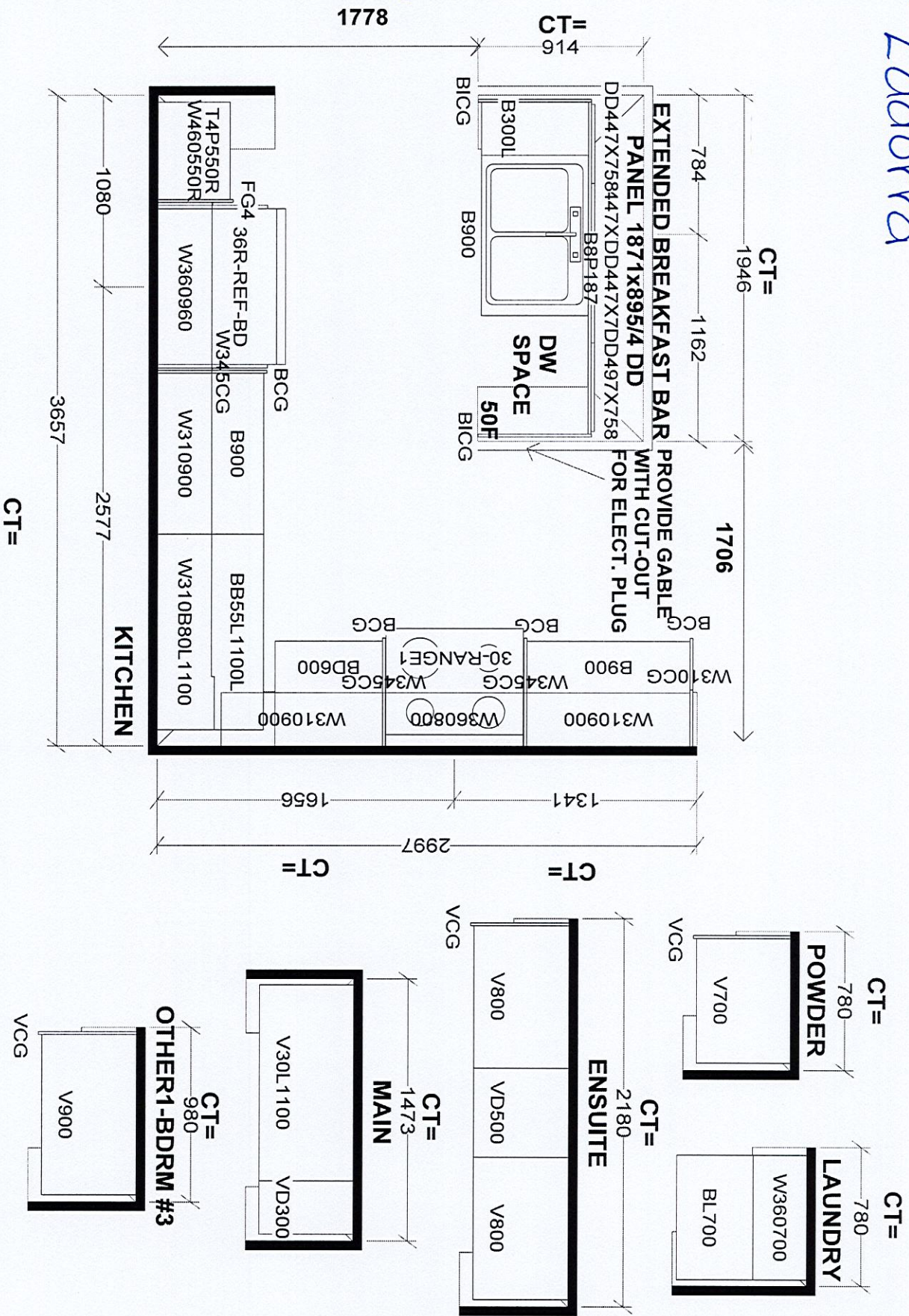

<b>Selba Industries</b>				<b>J #</b>	
This drawing is the intellectual property of Selba Industries Inc. and is an original design which must not be released or copied unless applicable fee has been paid or job order placed.					
W WDT H		W HGHT		W CNT	
FLOOR HGHT		DOOR HGHT		ST CENT	
2X4		VENT BOX COVER		DATE: AUG 4 23	
DESIGNER: BM				LOT #:	
BUILDER: GREENPARK HOMES				SITE: ZADORA, Oshawa	
MODEL: VILLA 2X EL 1,2,3				LOT #:	