



BUILDING PERMIT COVER PAGE

MHP 23023 Development Services Department Building Permit and Inspection Services

BUILDING PERMIT PLANS REVIEW	ACCEPTED AS NOTED	
	REVIEWED BY	DATE
ZONING		
PLANNING		
ARCHITECTURAL	CM	DEC 4, 2023
STRUCTURAL		
FIRE		
PLUMBING	CARD	
MECHANICAL		
PLANS REVIEW COMPLETED	CM	DEC 4, 2023

SOIL CONDITIONS

SOIL CONDITIONS SHALL BE VERIFIED BY A PROFESSIONAL ENGINEER COMPETENT IN THE FIELD OF SOIL ENGINEERING, PRIOR TO PLACING ANY FOUNDATION.

THE PERMIT PLANS HAVE BEEN REVIEWED FOR ONE (1) DWELLING UNIT. ANY FUTURE CHANGES WILL REQUIRE A SEPARATE BUILDING PERMIT

PLUMBING INSTALLATIONS

ALL PLUMBING INSTALLATIONS ARE TO BE DONE BY A PLUMBING CONTRACTOR POSSESSING AN ONTARIO COLLEGE OF TRADES MEMBERSHIP. NO PLUMBING IS TO BE COVERED UNTIL INSPECTED AND APPROVED BY A PLUMBING INSPECTOR. TELEPHONE 905-436-5658 WHEN READY FOR AN INSPECTION AND TESTING.

ALL STANDARDS REFERRED TO IN THESE BUILDING PERMIT DOCUMENTS SHALL BE THE EDITION DESIGNATED IN OBC 2012 AS AMENDED.

FUTURE ALTERATIONS

A SEPARATE BUILDING PERMIT IS REQUIRED FOR ANY PROPOSED INTERIOR PARTITIONS AND/OR ALTERATIONS.

NOTE:

IT IS RECOMMENDED THAT CRUSHED CONCRETE OR SLAG AGGREGATE NOT TO BE USED FOR BACKFILL UNDER CONCRETE SLABS, AROUND SEWER LATERALS OR WEEPERS.

RAIN WATER DOWNSPOUTS ARE TO BE DISCHARGED AT GRADE AND NOT CONNECTED TO WEEPING TILES.

COPY OF THE STAMPED/REVIEWED DRAWINGS MUST REMAIN ON SITE DURING CONSTRUCTION.

MHP CERTIFICATION

ALL MARKUPS AND STAMPS APPLIED TO BASE MODEL AND BASE ELEVATION SHALL APPLY AS APPLICABLE TO THE ENTIRE MODEL HOUSE PLAN

AS BUILT SURVEY

UPON COMPLETION OF THE FOUNDATION, A SURVEY PREPARED BY AN ONTARIO LAND SURVEYOR INDICATING THE LOCATION OF THE BUILDING TO ALL PROPERTY LINES IS REQUIRED TO BE SUBMITTED TO THE BUILDING DEPARTMENT

IMPORTANT NOTE

NEITHER THE ISSUANCE OF A PERMIT NOR THE CARRYING OUT OF INSPECTIONS BY THE CITY RELIEVE THE APPLICANT FROM FULL RESPONSIBILITY FOR COMPLIANCE WITH THE PROVISIONS OF THE BUILDING CODE ACT AND THE ONTARIO BUILDING CODE, BOTH AS AMENDED, AS WELL AS OTHER APPLICABLE STATUTES AND REGULATIONS OF THE PROVINCE OF ONTARIO AND ALL RELEVANT BY-LAWS OF THE CITY OF OSHAWA AND THE REGIONAL MUNICIPALITY OF DURHAM.

OBC 9.10.14.5 - CLADDING

CLADDING ON THE EXPOSING BUILDING FACE IS PERMITTED TO BE VINYL WHEN WITHIN 600mm OF PROPERTY LINE, PROVIDED THAT THE VINYL CONFORMS TO OBC DIV. B. 9.27.13. IS INSTALLED OVER SHEATHING PAPER AND 12.7mm DRYWALL, HAS A FLAME SPREAD RATING NOT GREATER THAN 25, AND IS NOT MORE THAN 2mm THICK AND THE ENTIRE EXTERIOR WALL HAS A MINIMUM FIRE RESISTANCE RATING OF ¾ HOURS.

PREFABRICATED WOOD TRUSSES

FABRICATION AND ERECTION DRAWINGS WITH DESIGN DATA, PREPARED AND SEALED BY A PROFESSIONAL ENGINEER, MUST BE AVAILABLE ON SITE FOR REVIEW BY THE BUILDING INSPECTOR

ROOF CEILING INSULATION

ROOF FRAMING OR TRUSS HEEL JOINT MUST PERMIT SUFFICIENT SPACE FOR THE EXTENSION OF THE ROOF-CEILING INSULATION OVER EXTERIOR WALLS MINIMIZE THERMAL BRIDGES. AN UNOBSTRUCTED VENTILATION SPACE MUST BE PROVIDED OVER EXTERIOR WALLS TO ALLOW UNIMPEDED AIR FLOW FORM SOFFIT VENTS TO ROOF VENTS.

ALL ELECTRICAL WIRING MUST BE INSPECTED BY THE ELECTRICAL SAFETY AUTHORITY. SEPARATE INSPECTION APPLICATIONS (PERMITS) MUST BE FILED. WE RECOMMEND YOU USE A QUALIFIED ELECTRICAL CONTRACTOR. FOR MORE INFORMATION PLEASE CALL:



ELECTRICAL SAFETY AUTHORITY

1-877-ESA-SAFE OR VISIT WWW.ESASAFE.COM

BEDROOM WINDOWS

- (1) EVERY FLOOR LEVEL CONTAINING BEDROOMS IN A SUITE SHALL BE PROVIDED WITH AT LEAST 1 OUTSIDE WINDOW THAT CAN BE OPENED FROM THE INSIDE WITHOUT THE USE OF TOOLS, AND EACH SUCH WINDOW SHALL PROVIDE AN INDIVIDUAL, UNOBSTRUCTED OPEN PORTION HAVING A MINIMUM AREA OF 0.35M2 (3.8 SQ.FT.) WITH NO DIMENSION LESS THAN 380 MM (15 IN).
- (2) EXCEPT FOR BASEMENT AREAS, THE WINDOW DESCRIBED IN SENTENCE (1) SHALL HAVE A MAXIMUM SILL HEIGHT OF 1M (3 FT 3 IN) ABOVE THE FLOOR.
- (3) WHEN SLIDING WINDOWS ARE USED, THE MINIMUM DIMENSION DESCRIBED IN SENTENCE (1) SHALL APPLY TO THE OPENABLE PORTION OF THE WINDOW.

ATTIC HATCHES SHALL NOT BE LESS THAN 550mm (21 5/8") BY 900mm (35")

OBC 9.26.4.1.

FLASHING REQUIRED AT ALL ROOF-WALL JUNCTIONS

INTERIOR FINISH OF EXITS

THE FLAME SPREAD RATING OF WALL OR CEILING FINISH IN AN EXIT MUST NOT EXCEED 25.

INTERIOR FINISH (EXCEPT EXITS)

FLAME SPREAD RATING OF INTERIOR FINISH MATERIALS SHALL NOT EXCEED 150 ON WALLS AND 150 ON CEILINGS. COMBUSTIBLE WALL AND CEILING FINISHES SUCH AS WOOD, PLYWOOD, PLASTIC, FABRIC, CARPET, ETC. MUST BE APPROVED BY THE INSPECTOR PRIOR TO THE INSTALLATION.

DIV.B. 9.10.14.1 EXPOSING BUILDING FACE OF HOUSES

UNPROTECTED OPENINGS IN THE EXPOSING BUILDING FACE SHALL NOT BE PERMITTED IF THE LIMITING DISTANCE IS LESS THAN 1.2m (3'11") AND SHALL BE LIMITED IN CONFORMANCE WITH THE REQUIREMENTS FOR UNPROTECTED OPENINGS IN DIV. B ARTICLE 9.10.15.1. WHERE THE LIMITING DISTANCE IS 1.2m (3'11") OR GREATER.

THE EXPOSING BUILDING FACE SHALL HAVE A FIRE RESISTANCE RATING OF NOT LESS THAN 45 MINUTES WHERE THE LIMITING DISTANCE IS LESS THAN 1.2m.

ATTACHED OR BUILT-IN GARAGE

THE SEPARATION BETWEEN THE GARAGE AND DWELLING UNIT SHALL BE CONSTRUCTED AS AN EFFECTIVE BARRIER TO GAS AND EXHAUST FUMES. THE DOOR BETWEEN THE GARAGE AND DWELLING UNIT SHALL BE EXTERIOR TYPE, TIGHT FITTING AND WEATHER-STRIPPED TO PROVIDE AN EFFECTIVE BARRIER AGAINST THE PASSAGE OF GAS AND EXHAUST FUMES, AND SHALL BE FITTED WITH AN APPROVED SELF CLOSING DEVICE

RESISTANCE TO FORCED ENTRY 2012 O.B.C. DIV B. 9.7.5.2. & 9.7.5.3.

1. SWINGING DOORS PROVIDING ACCESS TO DWELLING UNITS SHALL SATISFY THE REQUIREMENTS FOR RESISTANCE TO FORCED ENTRY AS DESCRIBED IN SUBSECTION 9.7.5.2.
2. WINDOWS IN DWELLING UNITS THAT ARE LOCATED WITHIN 2M OF ADJACENT GROUND LEVEL SHALL CONFORM TO THE REQUIREMENTS FOR RESISTANCE TO FORCED ENTRY AS DESCRIBED IN CLAUSE 5.3.5.OF AAMA/WDMA/CSA 101/1.S.2/A440.

A return air inlet shall be located in any room where at least 1/2 of the floor area is located over an unconditioned space (e.g. room over a garage)

2012 OBC DIV. B, 9.8.2.1. to 9.8.4.7. STAIR DIMENSIONS						
STAIR TYPE	MAX. RISE, mm, ALL STEPS	MIN. RISE, mm, ALL STEPS	MAX. RUN, mm RECTANGULAR TREADS	MIN. RUN, mm RECTANGULAR TREADS	STAIR WIDTH, mm	HEADROOM, mm
PRIVATE STAIRS	200	125	355	255	860	1950
PUBLIC STAIRS	180	125	NO LIMIT	280	900	2050
SERVICE STAIRS	NO LIMIT	125	355	NO LIMIT	900	2050
STAIR TO UNOCCUPIED ATTIC SPACE	NO LIMIT	125	355	NO LIMIT	860	1950
STAIRS TO CRAWL SPACE	NO LIMIT	125	355	NO LIMIT	860	1950
STAIRS THAT SERVE MEZZANINES NOT EXCEEDING 20 m2 WITHIN LIVE/WORK UNITS	NO LIMIT	125	355	NO LIMIT	WIDTH AS PER DIV B 9.8.2.1.(3)	2050
NOTE: THE CURVED EDGES OF TREADS SHALL NOT REDUCE THE REQUIRED TREAD DEPTH BY MORE THAN 15mm AND SHALL NOT EXCEED 25mm HORIZONTALLY.						

STRUCTURAL ALTERATIONS

ALL STRUCTURAL ALTERATIONS MUST BE FIELD REVIEWED BY A PROFESSIONAL ENGINEER IF REQUIRED BY THE BUILDING INSPECTOR

FINISHED SITE GRADING

THE BUILDING SHALL BE LOCATED AND THE BUILDING SITE GRADED SO THAT WATER WILL NOT ACCUMULATE AT OR NEAR THE BUILDING AND WILL NOT ADVERSELY AFFECT ANY ADJACENT PROPERTIES.

A CURSORY REVIEW OF THE STRUCTURAL ELEMENTS HAS BEEN COMPLETED AND IS RELIANT ON ENGINEER'S CERTIFICATION OF DRAWINGS.

9.5.2.3. STUD WALL REINFORCEMENT

- (1) IF WOOD WALL STUDS OR SHEET STEEL WALL STUDS ENCLOSE THE MAIN BATHROOM IN A DWELLING UNIT, REINFORCEMENT SHALL BE INSTALLED TO PERMIT THE FUTURE INSTALLATION OF A GRAB BAR ON A WALL ADJACENT TO,
- (a) A WATER CLOSET IN THE LOCATION REQUIRED BY CLAUSE 3.8.3.8.(1)(d), AND
- (b) A SHOWER OR BATHTUB IN THE LOCATION BY CLAUSE 3.8.3.13.(1)(f).

(SEE APPENDIX A.)

2012 Code

9.8.8.1.(8)(a)(b) Windows over Stairs, Ramps and Landings

- (2) In dwelling units, glazing installed over stairs, ramps and landings that extend to less than 900 mm (2 ft 11 in) above the surface to the treads, ramp or landing shall be,
- (a) protected by guards, in accordance with this Subsection, or
- (b) non-openable and designed to withstand the specified lateral loads for guards as provided in Article 4.1.5.14.

AREA CALCULATIONS EL-1		
FIRST FLOOR AREA	=	1088 Sq. Ft.
SECOND FLOOR AREA	=	1312 Sq. Ft.
TOTAL FLOOR AREA	=	2400 Sq. Ft.
ADD OPEN AREAS	=	0 Sq. Ft.
ADD FIN. BASEMENT AREA	=	0 Sq. Ft.
GROSS FLOOR AREA	=	2400 Sq. Ft.
GROUND FLOOR COVERAGE	=	1088 Sq. Ft.
GARAGE COVERAGE / AREA	=	242 Sq. Ft.
PORCH COVERAGE / AREA	=	62 Sq. Ft.
COVERAGE W/ PORCH	=	1392 Sq. Ft.
	=	129.32 Sq. m.
COVERAGE W/O PORCH	=	1330 Sq. Ft.
	=	123.56 Sq. m.

AREA CALCULATIONS EL-2		
FIRST FLOOR AREA	=	1088 Sq. Ft.
SECOND FLOOR AREA	=	1312 Sq. Ft.
TOTAL FLOOR AREA	=	2400 Sq. Ft.
ADD OPEN AREAS	=	0 Sq. Ft.
ADD FIN. BASEMENT AREA	=	0 Sq. Ft.
GROSS FLOOR AREA	=	2400 Sq. Ft.
GROUND FLOOR COVERAGE	=	1088 Sq. Ft.
GARAGE COVERAGE / AREA	=	242 Sq. Ft.
PORCH COVERAGE / AREA	=	62 Sq. Ft.
COVERAGE W/ PORCH	=	1392 Sq. Ft.
	=	129.32 Sq. m.
COVERAGE W/O PORCH	=	1330 Sq. Ft.
	=	123.56 Sq. m.

AREA CALCULATIONS EL-3		
FIRST FLOOR AREA	=	1088 Sq. Ft.
SECOND FLOOR AREA	=	1327 Sq. Ft.
TOTAL FLOOR AREA	=	2415 Sq. Ft.
ADD OPEN AREAS	=	0 Sq. Ft.
ADD FIN. BASEMENT AREA	=	0 Sq. Ft.
GROSS FLOOR AREA	=	2415 Sq. Ft.
GROUND FLOOR COVERAGE	=	1088 Sq. Ft.
GARAGE COVERAGE / AREA	=	241 Sq. Ft.
PORCH COVERAGE / AREA	=	62 Sq. Ft.
COVERAGE W/ PORCH	=	1391 Sq. Ft.
	=	129.23 Sq. m.
COVERAGE W/O PORCH	=	1329 Sq. Ft.
	=	123.47 Sq. m.

120 KPa NATIVE SOIL	90 KPa ENGINEERED FILL SOIL	100 KPa NATIVE SOIL
F1 = 42"x42"x18" CONCRETE PAD	F1 = 48"x48"x20" CONCRETE PAD	F1 = 46"x46"x20" CONCRETE PAD
F2 = 36"x36"x16" CONCRETE PAD	F2 = 40"x40"x16" CONCRETE PAD	F2 = 38"x38"x16" CONCRETE PAD
F3 = 30"x30"x12" CONCRETE PAD	F3 = 34"x34"x14" CONCRETE PAD	F3 = 32"x32"x14" CONCRETE PAD
F4 = 24"x24"x12" CONCRETE PAD	F4 = 28"x28"x12" CONCRETE PAD	F4 = 26"x26"x12" CONCRETE PAD
F5 = 16"x16"x8" CONCRETE PAD	F5 = 18"x18"x8" CONCRETE PAD	F5 = 17"x17"x8" CONCRETE PAD
(REFER TO FLOOR PLAN FOR UNUSUAL SIZE PADS NOT ON CHART)		

TWO STOREY HEIGHT WALL DETAIL

Diagram illustrating the reinforcement layout for a beam. The beam has a total length of 20 inches, divided into three segments: a central gap of 10 inches and two segments of 10 inches on either side. The reinforcement consists of vertical bars and horizontal ties.

TWO STOREY HEIGHT WALL DETAIL

THESE DRAWINGS ARE TO BE READ IN
CONJUNCTION WITH ENGINEER APPROVED ROOF
TRUSS DRAWINGS BY MANUFACTURER.

SPACE CONVENTIONAL FLOOR JOISTS @ 12" O.C.
BELOW ALL CERAMIC TILE AREAS. PROVIDE 1 ROW
BRIDGING FOR SPANS OF 5'-7", 2 ROWS FOR SPANS
GREATER THAN 7'

THESE DRAWINGS ARE TO BE READ IN
CONJUNCTION WITH ENGINEER APPROVED
FLOOR TRUSS LAYOUT BY MANUFACTURER

PLANS NOT DRAWN TO ACTUAL GRADE.
REFER TO FINAL GRADING PLAN.

NO.	WIDTH	HEIGHT 8' TO 9' CEILINGS	HEIGHT 10' OR MORE CEILINGS	TYPE
1	2'-10"	6'-8" (865x2033)	8'-0" (865x2439)	INSULATED ENTRANCE DOOR
1a	2'-8"	6'-8" (815x2033)	8'-0" (815x2439)	INSULATED FRONT DOORS
2	2'-8"	6'-8" (815x2033)	8'-0" (815x2439)	WOOD & GLASS DOOR
3	2'-8"	6'-8" x 1-3/4" (815x2033x45)	8'-0" x 1-3/4" (815x2439x45)	EXTERIOR SLAB DOOR
4	2'-8"	6'-8" x 1-3/8" (815x2033x35)	8'-0" x 1-3/8" (815x2439x35)	INTERIOR SLAB DOOR
5	2'-6"	6'-8" x 1-3/8" (760x2033x35)	8'-0" x 1-3/8" (760x2439x35)	INTERIOR SLAB DOOR
6	2'-2"	6'-8" x 1-3/8" (660x2033x35)	8'-0" x 1-3/8" (660x2439x35)	INTERIOR SLAB DOOR
7	1'-6"	6'-8" x 1-3/8" (460x2033x35)	8'-0" x 1-3/8" (460x2439x35)	INTERIOR SLAB DOOR
8	3'-0"	6'-8" x 1-3/8" (915x2033x35)	8'-0" x 1-3/8" (915x2439x35)	INTERIOR SLAB DOOR

REGISTERED PROFESSIONAL ENGINEER
B. MARINKOVIC
May 10, 2023
PROVINCE OF ONTARIO

FOR STRUCTURE ONLY

It is the builder's complete responsibility to ensure that all plans submitted for approval fully comply with the Architectural Guidelines and all applicable regulations and requirements including zoning provisions and any provisions in the subdivision agreement. The Contractor/Architect is not responsible in any way for examining or approving site (lotting) plans or working drawings with respect to any zoning or building code or permit matter or that any house can be properly built or located on its lot.

This is to certify that these plans comply with the applicable Architectural Design Guidelines approved by the City of Oshawa

THE CONTRACTOR SHALL CHECK AND VERIFY ALL DIMENSIONS AND CONDITIONS ON SITE BEFORE PROCEEDING WITH CONSTRUCTION, ANY DISCREPANCIES SHALL BE REPORTED TO JARDIN DESIGN GROUP INC. PRIOR TO COMMENCEMENT OF WORK.

JARDIN DESIGN GROUP INC. IS NOT RESPONSIBLE FOR THE ACCURACY OF SURVEY, STRUCTURAL OR ENGINEERING INFORMATION SHOWN ON THESE DRAWINGS OR FOR CONSTRUCTION STARTED PRIOR TO THE ISSUANCE OF A BUILDING PERMIT. REFER TO THE APPROPRIATE ENGINEERING DRAWINGS BEFORE PROCEEDING WITH WORK.

AS CONSTRUCTED INVERTS MUST BE VERIFIED PRIOR TO POURING FOOTINGS.

JARDIN DESIGN GROUP INC. HAS NOT BEEN RETAINED TO CARRY OUT GENERAL REVIEW OF THE WORK AND ASSUMES NO RESPONSIBILITY FOR THE FAILURE OF THE CONTRACTOR OR SUB CONTRACTOR TO CARRY OUT THE WORK IN ACCORDANCE WITH THE CONTRACT DOCUMENTS.

THIS DRAWING IS AN INSTRUMENT OF SERVICE, IS PROVIDED BY AND IS THE PROPERTY OF JARDIN DESIGN GROUP INC. THIS DRAWING IS NOT TO BE SCALED.

7		
6		
5		
4		
3	MAY 9, 2023	ISSUED TO CLIENT FOR PERMIT
2	MAY 3, 2023	COORDINATED FLOOR, ROOF AND ENGINEER COMMENTS
1	FEB. 14, 2023	INTRODUCED FROM JOB 21-35 MODEL GARDEN 3, 4 BED LAYOUT

[illegible]

jardin
DESIGN GROUP INC
64 JARDIN DR. SUITE 3A
VAUGHAN ONT, L4K 3P3
TEL: 905 660-3377 FAX: 905 660-3713
EMAIL: info@jardindesign.ca

The undersigned has reviewed and takes responsibility for this design and has the qualifications and meets the requirements set out in the Ontario Building Code to be a designer

QUALIFICATION INFORMATION
Required unless design is exempt under Division C, Subsection 3.2.5 of the building code.

Walter Botter *WBotter* 21031
NAME SIGNATURE BCIN

REGISTRATION INFORMATION
Required unless design is exempt under Division C, Subsection
3.2.4 of the building code

jardin design group inc.	27763
FIRM NAME	BCIN

TITLE SHEET	
ZADORRA ESTATE INC.	
CITY OF OSHAWA	

MODEL:	RIVER 3 (GR)
SCALE:	3/16" = 1'-0"
PROJ. No.	DWG. No.
22-16	0

MHP 23023

A

62'-5" [19.02m]

54'-5" [16.59m]

8'-0"

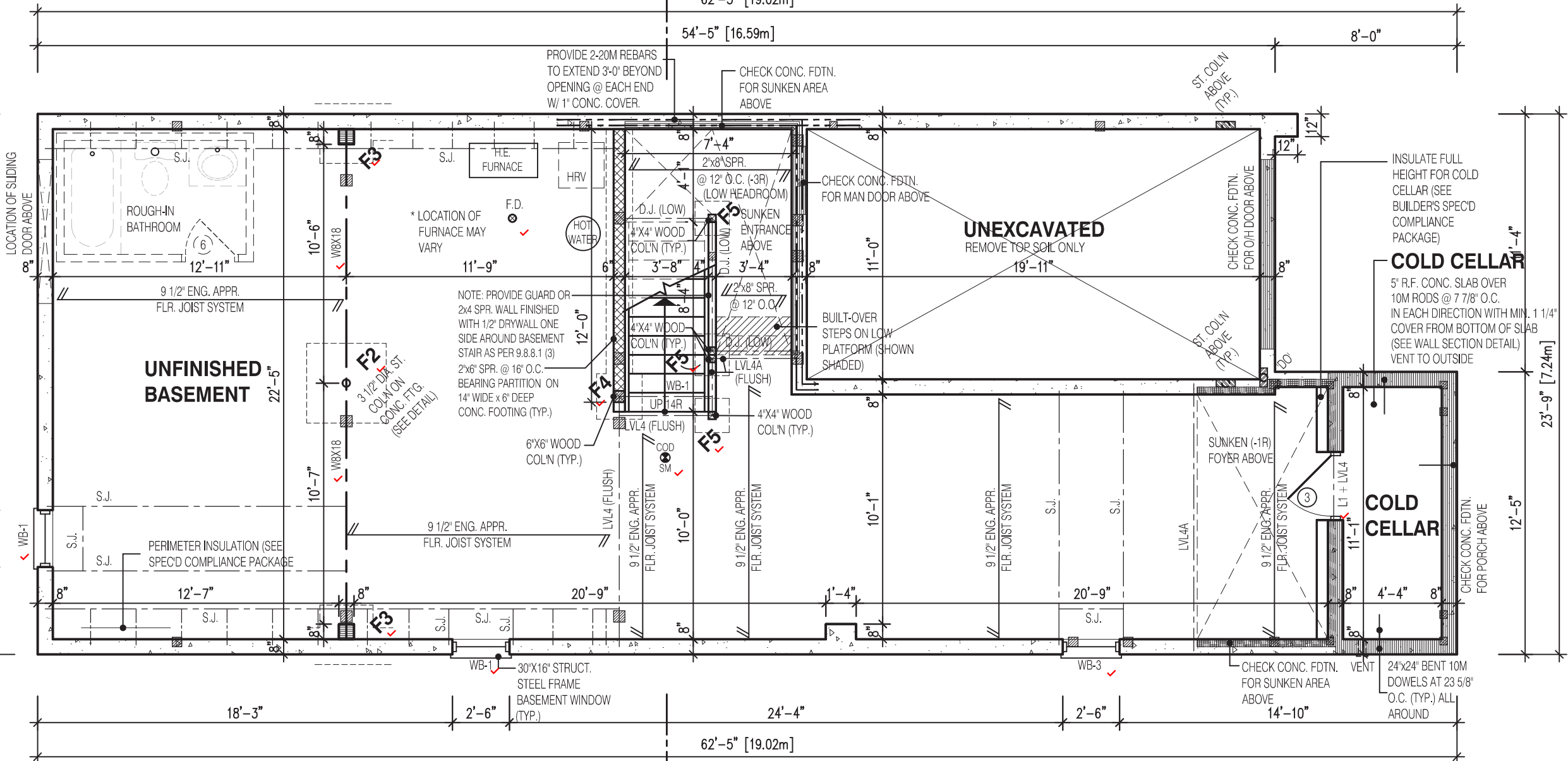

A

62'-5" [19.02m]

23'-9" [7.24m]

17'-5"

2'-6"

3'-10"

23'-9" [7.24m]

12'-5"

12'-5"

NOTE:
REFER TO SHEET NO. 0-1 FOR LINTEL, BEAMS AND DOOR SIZE

NOTE:
SPACE CONVENTIONAL FLOOR JOISTS @ 12" O.C. BELOW ALL CERAMIC TILE AREAS. PROVIDE 1 ROW BRIDGING FOR SPANS OF 5'-7", 2 ROWS FOR SPANS GREATER THAN 7'

NOTE:
THESE DRAWINGS ARE TO BE READ IN CONJUNCTION WITH ENGINEER APPROVED FLOOR TRUSS LAYOUT BY MANUFACTURER.

NOTE:
SUBFLOOR TO BE 3/4" PLYWOOD ON THIS LEVEL

ALL FLOORS TO BE NAILED AND GLUED ON THIS LEVEL

LEGEND:

- BUILDING FACE < THAN 4'-0" (1.2m) (45 MIN. FIRE RATING REQ'D)
- INDICATES SOLID BEARING REQUIRED OR POINT LOAD FROM ABOVE
- STL. PLATE FOR STEEL COL'N ABOVE
- LVL LAMINATED VENEER LUMBER
- S.J. SINGLE JOIST
- D.J. DOUBLE JOIST
- T.J. TRIPLE JOIST
- REPEAT NOTE
- SHOWER WEEPERS

STRUDET INC.



May 10 2023

FOR STRUCTURE ONLY

It is the builder's complete responsibility to ensure that all plans submitted for approval fully comply with the Architectural Guidelines and all applicable regulations and requirements including zoning provisions and any provisions in the subdivision agreement. The Control Architect is not responsible in any way for examining or approving site (lotting) plans or working drawings with respect to any zoning or building code or permit matter or that any house can be properly built or located on its lot.

This is to certify that these plans comply with the applicable Architectural Design Guidelines approved by the City of Oshawa

JOHN G. WILLIAMS LTD., ARCHITECT
ARCHITECTURAL CONTROL REVIEW
AND APPROVAL

APPROVED BY: 
DATE: JUL 31, 2023

This stamp certifies compliance with the applicable Design Guidelines only and bears no further professional responsibility.

2400

RIVER 3 (GR)
ELEVATION 2

A1 PACKAGE

O.REG. 332/12

THE CONTRACTOR SHALL CHECK AND VERIFY ALL DIMENSIONS AND CONDITIONS ON SITE BEFORE PROCEEDING WITH CONSTRUCTION. ANY DISCREPANCIES SHALL BE REPORTED TO JARDIN DESIGN GROUP INC. PRIOR TO COMMENCEMENT OF WORK.

JARDIN DESIGN GROUP INC. IS NOT RESPONSIBLE FOR THE ACCURACY OF SURVEY, STRUCTURAL OR ENGINEERING INFORMATION SHOWN ON THESE DRAWINGS OR FOR CONSTRUCTION STARTED PRIOR TO THE ISSUANCE OF A BUILDING PERMIT. REFER TO THE APPROPRIATE ENGINEERING DRAWINGS BEFORE PROCEEDING WITH WORK.

AS CONSTRUCTED INVERTS MUST BE VERIFIED PRIOR TO POURING FOOTINGS.

JARDIN DESIGN GROUP INC. HAS NOT BEEN RETAINED TO CARRY OUT GENERAL REVIEW OF THE WORK AND ASSUMES NO RESPONSIBILITY FOR THE FAILURE OF THE CONTRACTOR OR SUB CONTRACTOR TO CARRY OUT THE WORK IN ACCORDANCE WITH THE CONTRACT DOCUMENTS.

THIS DRAWING IS AN INSTRUMENT OF SERVICE. IS PROVIDED BY AND IS THE PROPERTY OF JARDIN DESIGN GROUP INC. THIS DRAWING IS NOT TO BE SCALED.

7		
6		
5		
4		
3	MAY 9, 2023	ISSUED TO CLIENT FOR PERMIT
2	MAY 3, 2023	COORDINATED FLOOR, ROOF AND ENGINEER COMMENTS
1	FEB. 14, 2023	INTRODUCED FROM JOB 21-35 MODEL GARDEN 3, 4 BED LAYOUT

No: DATE: WORK DESCRIPTION:

jardin

DESIGN GROUP INC

64 JARDIN DR. SUITE 3A
VAUGHAN ONT, L4K 3P3
TEL: 905 660-3377 FAX: 905 660-3713
EMAIL: info@jardindesign.ca

The undersigned has reviewed and takes responsibility for this design and has the qualifications and meets the requirements set out in the Ontario Building Code to be a designer

QUALIFICATION INFORMATION
Required unless design is exempt under Division C, Subsection 3.2.5 of the building code

Walter Botter  21031
NAME SIGNATURE BCIN

REGISTRATION INFORMATION
Required unless design is exempt under Division C, Subsection 3.2.4 of the building code

jardin design group inc. 27763
FIRM NAME BCIN

BASEMENT PLAN EL-2

ZADORRA ESTATE INC.
CITY OF OSHAWA





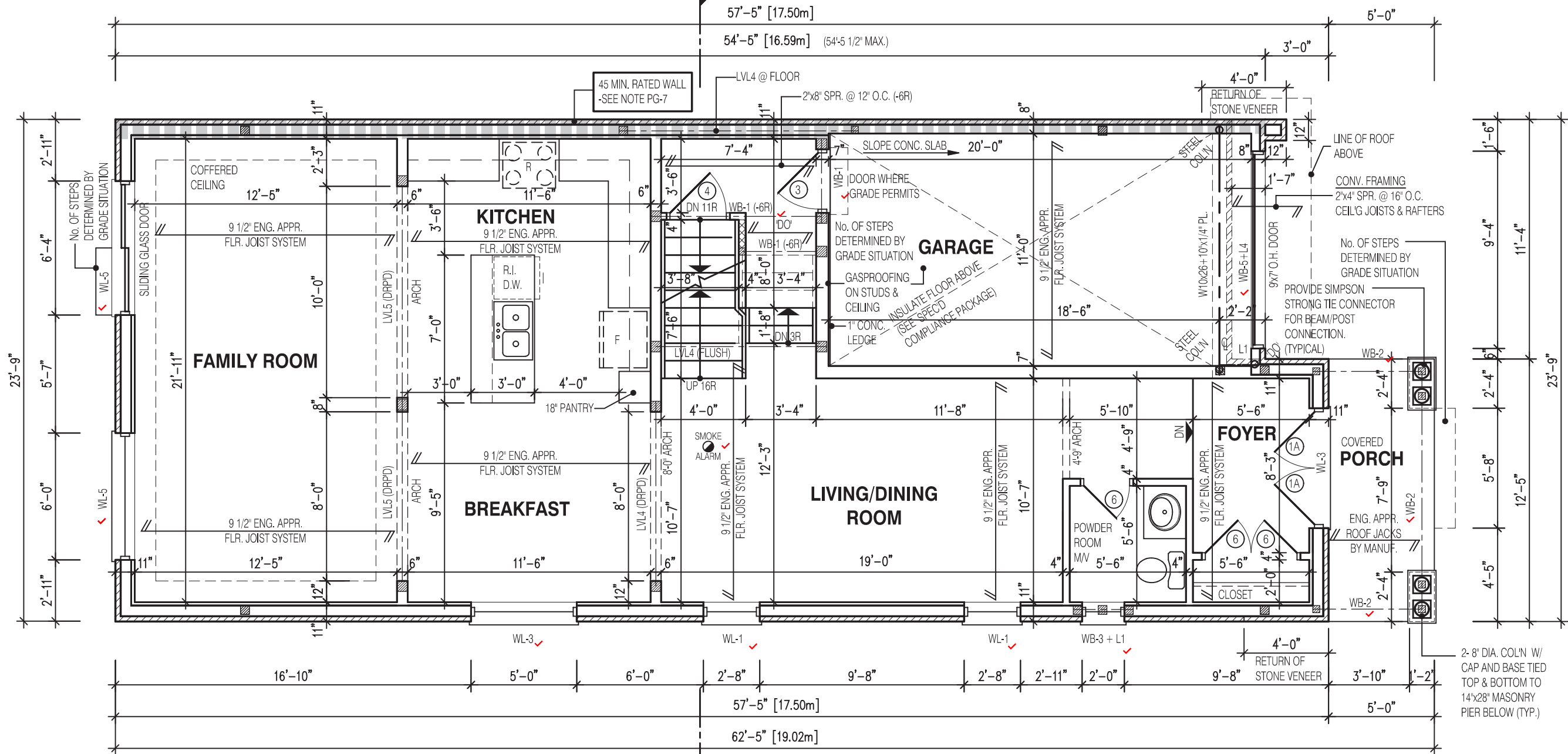

BILD

MODEL:
RIVER 3 (GR)
SCALE:
3/16" = 1'-0"
PROJ. No.
22-16
DWG. No.
1A

MHP 23023



NOTE: THESE DRAWINGS ARE TO BE READ IN CONJUNCTION WITH ENGINEER APPROVED ROOF TRUSS DRAWINGS BY MANUFACTURER.	NOTE: SPACE CONVENTIONAL FLOOR JOISTS @ 12" O.C. BELOW ALL CERAMIC TILE AREAS. PROVIDE 1 ROW BRIDGING FOR SPANS OF 5'-7", 2 ROWS FOR SPANS GREATER THAN 7"
NOTE: REFER TO SHEET NO. 0-1 FOR LINTEL, BEAMS AND DOOR SIZE	NOTE: THESE DRAWINGS ARE TO BE READ IN CONJUNCTION WITH ENGINEER APPROVED FLOOR TRUSS LAYOUT BY MANUFACTURER.

NOTE: SUBFLOOR TO BE 5/8" PLYWOOD ON THIS LEVEL ALL FLOORS TO BE NAILED AND GLUED ON THIS LEVEL	LEGEND:  BUILDING FACE < THAN 4'-0" (1.2m) (45 MIN. FIRE RATING REQ'D)  INDICATES SOLID BEARING REQUIRED OR POINT LOAD FROM ABOVE  STL. PLATE FOR STEEL COL'N ABOVE LVL LAMINATED VENEER LUMBER S.J. SINGLE JOIST D.J. DOUBLE JOIST T.J. TRIPLE JOIST  REPEAT NOTE  SHOWER WEEPERS
--	---

STRUDET INC.



FOR STRUCTURE ONLY

It is the builder's complete responsibility to ensure that all plans submitted for approval fully comply with the Architectural Guidelines and all applicable regulations and requirements including zoning provisions and any provisions in the subdivision agreement. The Control Architect is not responsible in any way for examining or approving site (lotting) plans or working drawings with respect to any zoning or building code or permit matter or that any house can be properly built or located on its lot.

This is to certify that these plans comply with the applicable Architectural Design Guidelines approved by the City of Oshawa

JOHN G. WILLIAMS LTD., ARCHITECT
ARCHITECTURAL CONTROL REVIEW AND APPROVAL

APPROVED BY: 
DATE: JUL 31, 2023

This stamp certifies compliance with the applicable Design Guidelines only and bears no further professional responsibility.

2400	
RIVER 3 (GR) ELEVATION 2	
A1 PACKAGE	
O.REG. 332/12	
THE CONTRACTOR SHALL CHECK AND VERIFY ALL DIMENSIONS AND CONDITIONS ON SITE BEFORE PROCEEDING WITH CONSTRUCTION. ANY DISCREPANCIES SHALL BE REPORTED TO JARDIN DESIGN GROUP INC. PRIOR TO COMMENCEMENT OF WORK. JARDIN DESIGN GROUP INC. IS NOT RESPONSIBLE FOR THE ACCURACY OF SURVEY, STRUCTURAL OR ENGINEERING INFORMATION SHOWN ON THESE DRAWINGS OR FOR CONSTRUCTION STARTED PRIOR TO THE ISSUANCE OF A BUILDING PERMIT. REFER TO THE APPROPRIATE ENGINEERING DRAWINGS BEFORE PROCEEDING WITH WORK. AS CONSTRUCTED INVERTS MUST BE VERIFIED PRIOR TO POURING FOOTINGS. JARDIN DESIGN GROUP INC. HAS NOT BEEN RETAINED TO CARRY OUT GENERAL REVIEW OF THE WORK AND ASSUMES NO RESPONSIBILITY FOR THE FAILURE OF THE CONTRACTOR OR SUB CONTRACTOR TO CARRY OUT THE WORK IN ACCORDANCE WITH THE CONTRACT DOCUMENTS. THIS DRAWING IS AN INSTRUMENT OF SERVICE. IS PROVIDED BY AND IS THE PROPERTY OF JARDIN DESIGN GROUP INC. THIS DRAWING IS NOT TO BE SCALED.	
7	
6	
5	
4	
3	MAY 9, 2023 ISSUED TO CLIENT FOR PERMIT
2	MAY 3, 2023 COORDINATED FLOOR, ROOF AND ENGINEER COMMENTS
1	FEB. 14, 2023 INTRODUCED FROM JOB 21-35 MODEL GARDEN 3, 4 BED LAYOUT
No:	DATE: WORK DESCRIPTION:
jardin DESIGN GROUP INC 64 JARDIN DR. SUITE 3A VAUGHAN ONT, L4K 3P3 TEL: 905 660-3377 FAX: 905 660-3713 EMAIL: info@jardindesign.ca	
The undersigned has reviewed and takes responsibility for this design and has the qualifications and meets the requirements set out in the Ontario Building Code to be a designer QUALIFICATION INFORMATION Required unless design is exempt under Division C, Subsection 3.2.5 of the building code	
Walter Botter	21031
NAME	SIGNATURE BCIN
REGISTRATION INFORMATION Required unless design is exempt under Division C, Subsection 3.2.4 of the building code	
jardin design group inc.	27763
FIRM NAME	BCIN
FIRST FLOOR PLAN EL-2	
ZADORRA ESTATE INC. CITY OF OSHAWA	
	MODEL: RIVER 3 (GR)
	SCALE: 3/16" = 1'-0"
PROJ. No. 22-16	DWG. No. 2A

MHP 23023

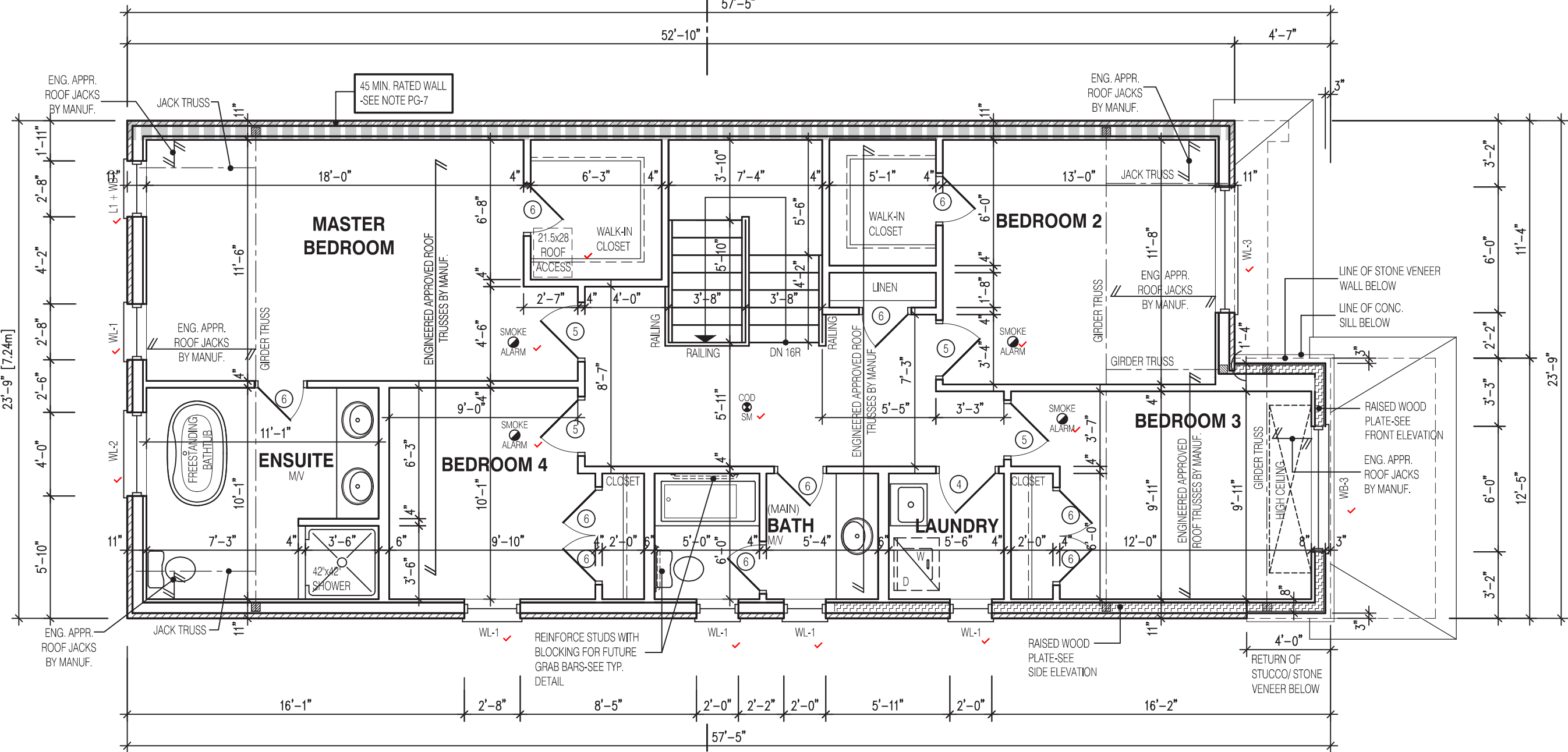

23'-9" [7.24m]

57'-5"

DRAWN BY:

DRAWING NAME:

NOTE:

THESE DRAWINGS ARE TO BE READ IN CONJUNCTION WITH ENGINEER APPROVED ROOF TRUSS DRAWINGS BY MANUFACTURER.

LEGEND:

- BUILDING FACE < THAN 4'-0" (1.2m) (45 MIN. FIRE RATING REQ'D)
- INDICATES SOLID BEARING REQUIRED OR POINT LOAD FROM ABOVE
- STL. PLATE FOR STEEL COL'N ABOVE
- LVL LAMINATED VENEER LUMBER
- S.J. SINGLE JOIST
- D.J. DOUBLE JOIST
- T.J. TRIPLE JOIST
- REPEAT NOTE
- SHOWER WEEPERS

STRUDET INC.

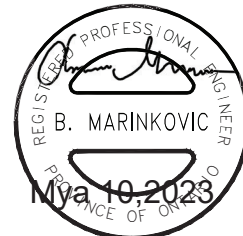

FOR STRUCTURE ONLY

It is the builder's complete responsibility to ensure that all plans submitted for approval fully comply with the Architectural Guidelines and all applicable regulations and requirements including zoning provisions and any provisions in the subdivision agreement. The Control Architect is not responsible in any way for examining or approving site (lotting) plans or working drawings with respect to any zoning or building code or permit matter or that any house can be properly built or located on its lot.

This is to certify that these plans comply with the applicable Architectural Design Guidelines approved by the City of Oshawa

JOHN G. WILLIAMS LTD., ARCHITECT
ARCHITECTURAL CONTROL REVIEW
AND APPROVAL
APPROVED BY: *[Signature]*
DATE: JUL 31, 2023
This stamp certifies compliance with the applicable Design Guidelines only and bears no further professional responsibility.

2400

RIVER 3 (GR)
ELEVATION 2

A1 PACKAGE

O.REG. 332/12

THE CONTRACTOR SHALL CHECK AND VERIFY ALL DIMENSIONS AND CONDITIONS ON SITE BEFORE PROCEEDING WITH CONSTRUCTION. ANY DISCREPANCIES SHALL BE REPORTED TO JARDIN DESIGN GROUP INC. PRIOR TO COMMENCEMENT OF WORK.

JARDIN DESIGN GROUP INC. IS NOT RESPONSIBLE FOR THE ACCURACY OF SURVEY, STRUCTURAL OR ENGINEERING INFORMATION SHOWN ON THESE DRAWINGS OR FOR CONSTRUCTION STARTED PRIOR TO THE ISSUANCE OF A BUILDING PERMIT. REFER TO THE APPROPRIATE ENGINEERING DRAWINGS BEFORE PROCEEDING WITH WORK.

AS CONSTRUCTED INVERTS MUST BE VERIFIED PRIOR TO POURING FOOTINGS.

JARDIN DESIGN GROUP INC. HAS NOT BEEN RETAINED TO CARRY OUT GENERAL REVIEW OF THE WORK AND ASSUMES NO RESPONSIBILITY FOR THE FAILURE OF THE CONTRACTOR OR SUB CONTRACTOR TO CARRY OUT THE WORK IN ACCORDANCE WITH THE CONTRACT DOCUMENTS.

THIS DRAWING IS AN INSTRUMENT OF SERVICE. IS PROVIDED BY AND IS THE PROPERTY OF JARDIN DESIGN GROUP INC. THIS DRAWING IS NOT TO BE SCALED.

7		
6		
5		
4		
3	MAY 9, 2023	ISSUED TO CLIENT FOR PERMIT
2	MAY 3, 2023	COORDINATED FLOOR, ROOF AND ENGINEER COMMENTS
1	FEB. 14, 2023	INTRODUCED FROM JOB 21-35 MODEL GARDEN 3, 4 BED LAYOUT

No: DATE: WORK DESCRIPTION:

jardin

DESIGN GROUP INC

64 JARDIN DR. SUITE 3A
VAUGHAN ONT, L4K 3P3
TEL: 905 660-3377 FAX: 905 660-3713
EMAIL: info@jardindesign.ca

The undersigned has reviewed and takes responsibility for this design and has the qualifications and meets the requirements set out in the Ontario Building Code to be a designer

QUALIFICATION INFORMATION
Required unless design is exempt under Division C, Subsection 3.2.5 of the building code

Walter Botter

21031

SIGNATURE

BCIN

REGISTRATION INFORMATION
Required unless design is exempt under Division C, Subsection 3.2.4 of the building code

jardin design group inc.

27763

FIRM NAME

BCIN

SECOND FL. PLAN EL-2



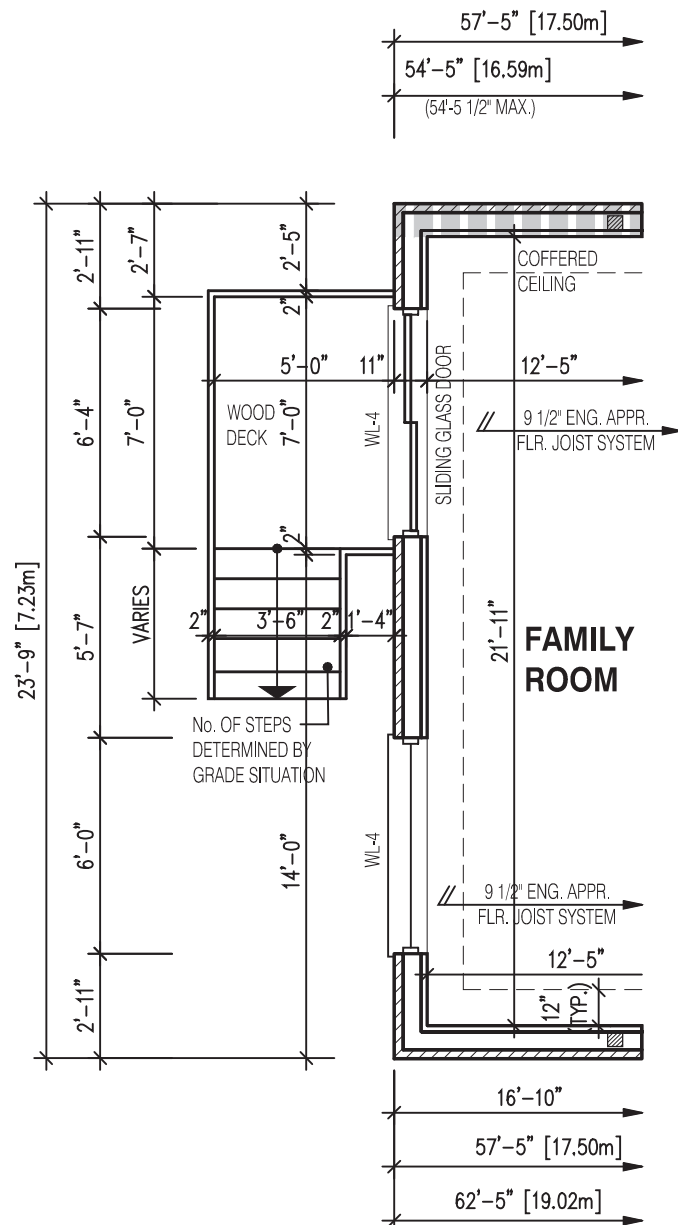

ZADORRA ESTATE INC.
CITY OF OSHAWA

MODEL:
RIVER 3 (GR)
SCALE:
3/16" = 1'-0"
PROJ. No.
22-16
DWG. No.
3A



PARTIAL FIRST FLOOR LAYOUT
FOR DECK CONDITION EL-2

NOTE:
THESE DRAWINGS ARE TO BE READ IN CONJUNCTION WITH ENGINEER APPROVED
FLOOR TRUSS LAYOUT BY MANUFACTURER .

- ## LEGEND:
- | | |
|---|--|
|  | BUILDING FACE < THAN 4'-0" (1.2m)
(45 MIN. FIRE RATING REQ'D) |
|  | INDICATES SOLID BEARING REQUIRED
OR POINT LOAD FROM ABOVE |
|  | STL. PLATE FOR STEEL COL'N ABOVE |
|  | LAMINATED VENEER LUMBER |
|  | SINGLE JOIST |
|  | DOUBLE JOIST |
|  | TRIPLE JOIST |
|  | REPEAT NOTE |
|  | SHOWER WEEPERS |

STRUDET INC.

REGISTERED PROFESSIONAL ENGINEER
B. MARINKOVIC
PROVINCE OF ONTARIO
May 10, 2023

FOR STRUCTURE ONLY

It is the builder's complete responsibility to ensure that all plans submitted for approval fully comply with the Architectural Guidelines and all applicable regulations and requirements including zoning provisions and any provisions in the subdivision agreement. The Control Architect is not responsible in any way for examining or approving site (lotting) plans or working drawings with respect to any zoning or building code or permit matter or that any house can be properly built or located on its lot.

This is to certify that these plans comply with the applicable Architectural Design Guidelines approved by the City of Oshawa

JOHN G. WILLIAMS LTD., ARCHITECT
ARCHITECTURAL CONTROL REVIEW
AND APPROVAL

APPROVED BY:  _____

DATE: JUL 31, 2023

This stamp certifies compliance with the applicable Design Guidelines only and bears no further professional responsibility.

<h1 style="margin: 0;">2400</h1>		
<h2 style="margin: 0;">RIVER 3 (GR) ELEVATION 2</h2>		
<h2 style="margin: 0;">A1 PACKAGE</h2>		
<h2 style="margin: 0;">O.REG. 332/12</h2>		
<p>THE CONTRACTOR SHALL CHECK AND VERIFY ALL DIMENSIONS AND CONDITIONS ON SITE BEFORE PROCEEDING WITH CONSTRUCTION. ANY DISCREPANCIES SHALL BE REPORTED TO JARDIN DESIGN GROUP INC. PRIOR TO COMMENCEMENT OF WORK.</p> <p>JARDIN DESIGN GROUP INC. IS NOT RESPONSIBLE FOR THE ACCURACY OF SURVEY, STRUCTURAL OR ENGINEERING INFORMATION SHOWN ON THESE DRAWINGS OR FOR CONSTRUCTION STARTED PRIOR TO THE ISSUANCE OF A BUILDING PERMIT. REFER TO THE APPROPRIATE ENGINEERING DRAWINGS BEFORE PROCEEDING WITH WORK.</p> <p>AS CONSTRUCTED INVERTS MUST BE VERIFIED PRIOR TO POURING FOOTINGS.</p> <p>JARDIN DESIGN GROUP INC. HAS NOT BEEN RETAINED TO CARRY OUT GENERAL REVIEW OF THE WORK AND ASSUMES NO RESPONSIBILITY FOR THE FAILURE OF THE CONTRACTOR OR SUB CONTRACTOR TO CARRY OUT THE WORK IN ACCORDANCE WITH THE CONTRACT DOCUMENTS.</p> <p>THIS DRAWING IS AN INSTRUMENT OF SERVICE, IS PROVIDED BY AND IS THE PROPERTY OF JARDIN DESIGN GROUP INC. THIS DRAWING IS NOT TO BE SCALED.</p>		
7		
6		
5		
4		
3	MAY 9, 2023	ISSUED TO CLIENT FOR PERMIT
2	MAY 3, 2023	COORDINATED FLOOR, ROOF AND ENGINEER COMMENTS
1	FEB. 14, 2023	INTRODUCED FROM JOB 21-35 MODEL GARDEN 3, 4 BED LAYOUT
No: _____ DATE: _____ WORK DESCRIPTION: _____		
 JARDIN DESIGN GROUP INC 64 JARDIN DR. SUITE 3A VAUGHAN ONT. L4K 3P3 TEL: 905 660-3377 FAX: 905 660-3713 EMAIL: info@jardindesign.ca		
The undersigned has reviewed and takes responsibility for this design and has the qualifications and meets the requirements set out in the Ontario Building Code to be a designer		
<div style="display: flex; justify-content: space-between;"> <div> <p>QUALIFICATION INFORMATION</p> <p>Required unless design is exempt under Division C, Subsection 3.2.5 of the building code</p> </div> <div style="text-align: right;"> <p>21031</p> </div> </div>		
<div style="display: flex; justify-content: space-between;"> <div> <p>Walter Botter</p> <p>NAME</p> </div> <div style="text-align: center;"> <p><i>[Signature]</i></p> <p>SIGNATURE</p> </div> <div style="text-align: right;"> <p>BCIN</p> </div> </div>		
<div style="display: flex; justify-content: space-between;"> <div> <p>REGISTRATION INFORMATION</p> <p>Required unless design is exempt under Division C, Subsection 3.2.4 of the building code</p> </div> <div style="text-align: right;"> <p>27763</p> </div> </div>		
<div style="display: flex; justify-content: space-between;"> <div> <p>jardin design group inc.</p> <p>FIRM NAME</p> </div> <div style="text-align: right;"> <p>BCIN</p> </div> </div>		
<h2 style="margin: 0;">DECK CONDITION EL-2</h2>		
<h3 style="margin: 0;">ZADORRA ESTATE INC. CITY OF OSHAWA</h3>		
 BILD	MODEL: RIVER 3 (GR)	
	SCALE: 3/16" = 1'-0"	
	PROJ. No. 22-16	DWG. No. 3A-1

MHP 23023

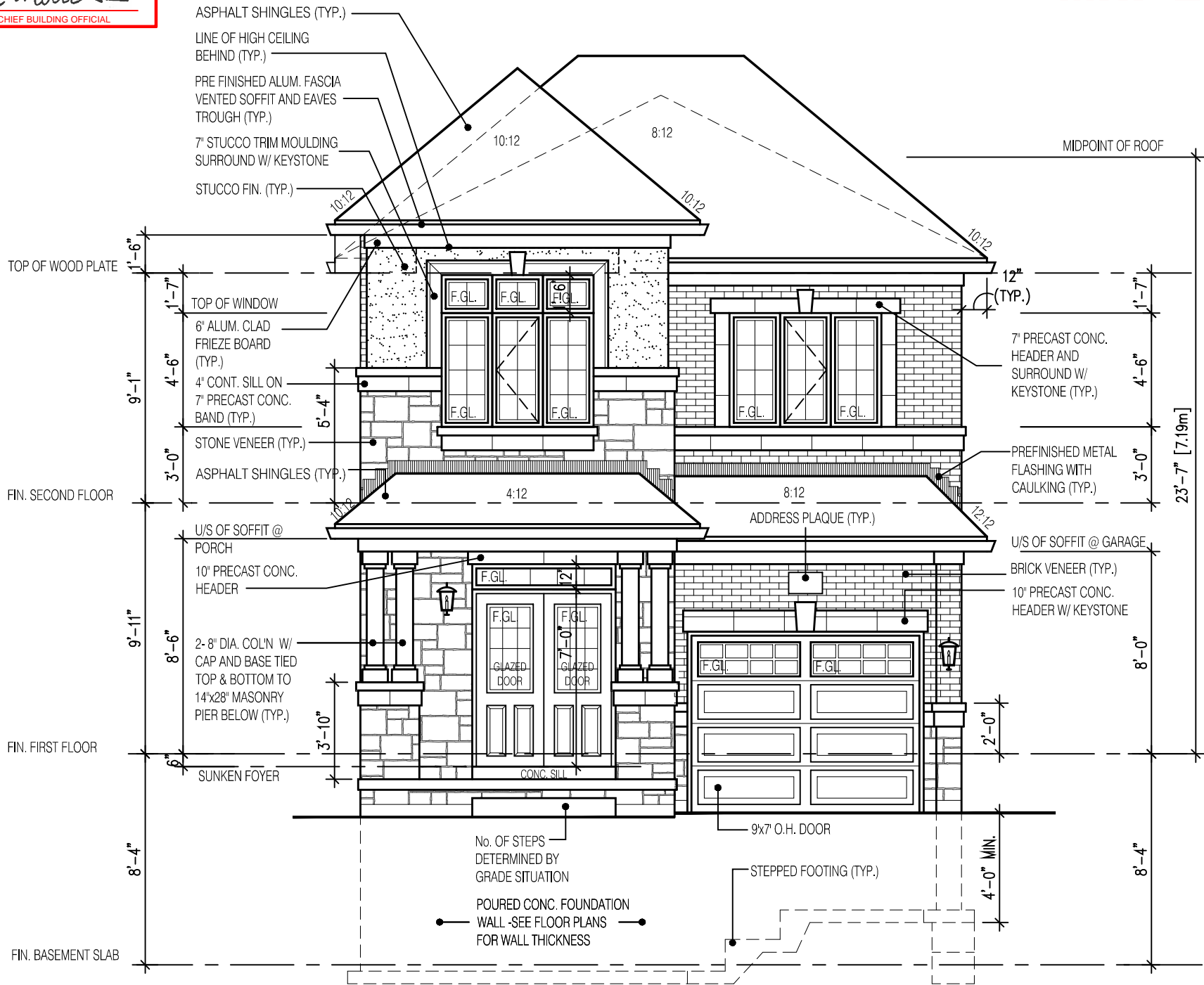

FRONT ELEVATION 2

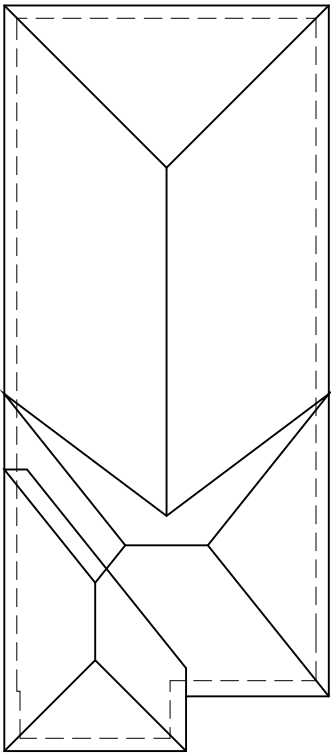

ROOF PLAN

N.T.S.

2400

RIVER 3 (GR)
ELEVATION 2

A1 PACKAGE

O.REG. 332/12

THE CONTRACTOR SHALL CHECK AND VERIFY ALL DIMENSIONS AND CONDITIONS ON SITE BEFORE PROCEEDING WITH CONSTRUCTION. ANY DISCREPANCIES SHALL BE REPORTED TO JARDIN DESIGN GROUP INC. PRIOR TO COMMENCEMENT OF WORK.

JARDIN DESIGN GROUP INC. IS NOT RESPONSIBLE FOR THE ACCURACY OF SURVEY, STRUCTURAL OR ENGINEERING INFORMATION SHOWN ON THESE DRAWINGS OR FOR CONSTRUCTION STARTED PRIOR TO THE ISSUANCE OF A BUILDING PERMIT. REFER TO THE APPROPRIATE ENGINEERING DRAWINGS BEFORE PROCEEDING WITH WORK.

AS CONSTRUCTED INVERTS MUST BE VERIFIED PRIOR TO POURING FOOTINGS.

JARDIN DESIGN GROUP INC. HAS NOT BEEN RETAINED TO CARRY OUT GENERAL REVIEW OF THE WORK AND ASSUMES NO RESPONSIBILITY FOR THE FAILURE OF THE CONTRACTOR OR SUB CONTRACTOR TO CARRY OUT THE WORK IN ACCORDANCE WITH THE CONTRACT DOCUMENTS.

THIS DRAWING IS AN INSTRUMENT OF SERVICE. IS PROVIDED BY AND IS THE PROPERTY OF JARDIN DESIGN GROUP INC. THIS DRAWING IS NOT TO BE SCALED.

7		
6		
5		
4	NOV 27, 2023	ADDED BUILDING HEIGHT. REISSUED TO CLIENT FOR PERMIT
3	MAY 9, 2023	ISSUED TO CLIENT FOR PERMIT
2	MAY 3, 2023	COORDINATED FLOOR, ROOF AND ENGINEER COMMENTS
1	FEB. 14, 2023	INTRODUCED FROM JOB 21-35 MODEL GARDEN 3, 4 BED LAYOUT

No: DATE: WORK DESCRIPTION:

jardin
DESIGN GROUP INC
64 JARDIN DR. SUITE 3A
VAUGHAN ONT, L4K 3P3
TEL: 905 660-3377 FAX: 905 660-3713
EMAIL: info@jardindesign.ca

The undersigned has reviewed and takes responsibility for this design and has the qualifications and meets the requirements set out in the Ontario Building Code to be a designer

QUALIFICATION INFORMATION
Required unless design is exempt under Division C, Subsection 3.2.5 of the building code

Walter Botter  21031
NAME SIGNATURE BCIN

REGISTRATION INFORMATION
Required unless design is exempt under Division C, Subsection 3.2.4 of the building code

jardin design group inc. 27763
FIRM NAME BCIN

FRONT ELEVATION 2

ZADORRA ESTATE INC.
CITY OF OSHAWA



BILD

MODEL:
RIVER 3 (GR)

SCALE:
3/16" = 1'-0"

PROJ. No.
22-16

DWG. No.
4A

CORPORATION OF THE CITY OF OSHAWA
TRUE COPY
OF PERMIT PLANS
Dec 04 2023
PER: *C. Mott*
CHIEF BUILDING OFFICIAL

MHP 23023

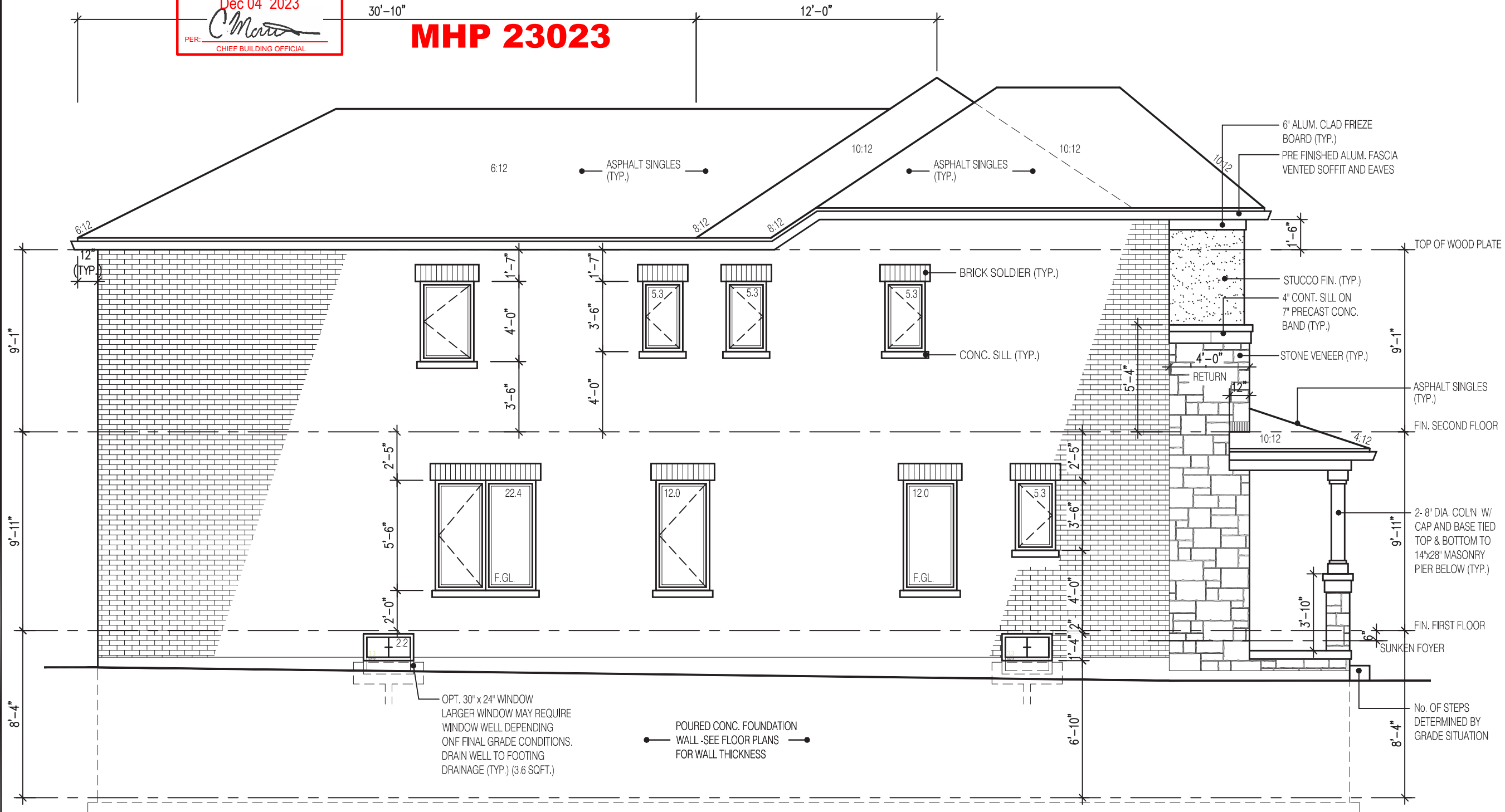

2400

RIVER 3 (GR)
ELEVATION 2

A1 PACKAGE

O.REG. 332/12

THE CONTRACTOR SHALL CHECK AND VERIFY ALL DIMENSIONS AND CONDITIONS ON SITE BEFORE PROCEEDING WITH CONSTRUCTION. ANY DISCREPANCIES SHALL BE REPORTED TO JARDIN DESIGN GROUP INC. PRIOR TO COMMENCEMENT OF WORK.

JARDIN DESIGN GROUP INC. IS NOT RESPONSIBLE FOR THE ACCURACY OF SURVEY, STRUCTURAL OR ENGINEERING INFORMATION SHOWN ON THESE DRAWINGS OR FOR CONSTRUCTION STARTED PRIOR TO THE ISSUANCE OF A BUILDING PERMIT. REFER TO THE APPROPRIATE ENGINEERING DRAWINGS BEFORE PROCEEDING WITH WORK.

AS CONSTRUCTED INVERTS MUST BE VERIFIED PRIOR TO POURING FOOTINGS.

JARDIN DESIGN GROUP INC. HAS NOT BEEN RETAINED TO CARRY OUT GENERAL REVIEW OF THE WORK AND ASSUMES NO RESPONSIBILITY FOR THE FAILURE OF THE CONTRACTOR OR SUB CONTRACTOR TO CARRY OUT THE WORK IN ACCORDANCE WITH THE CONTRACT DOCUMENTS.

THIS DRAWING IS AN INSTRUMENT OF SERVICE. IS PROVIDED BY AND IS THE PROPERTY OF JARDIN DESIGN GROUP INC. THIS DRAWING IS NOT TO BE SCALED.

7		
6		
5		
4		
3	MAY 9, 2023	ISSUED TO CLIENT FOR PERMIT
2	MAY 3, 2023	COORDINATED FLOOR, ROOF AND ENGINEER COMMENTS
1	FEB. 14, 2023	INTRODUCED FROM JOB 21-35 MODEL GARDEN 3, 4 BED LAYOUT

No: DATE: WORK DESCRIPTION:

jardin
DESIGN GROUP INC
64 JARDIN DR. SUITE 3A
VAUGHAN ONT, L4K 3P3
TEL: 905 660-3377 FAX: 905 660-3713
EMAIL: info@jardindesign.ca

The undersigned has reviewed and takes responsibility for this design and has the qualifications and meets the requirements set out in the Ontario Building Code to be a designer

QUALIFICATION INFORMATION
Required unless design is exempt under Division C, Subsection 3.2.5 of the building code

Walter Botter *Walter Botter* 21031
NAME SIGNATURE BCIN

REGISTRATION INFORMATION
Required unless design is exempt under Division C, Subsection 3.2.4 of the building code

jardin design group inc. 27763
FIRM NAME BCIN

SIDE ELEVATION 2

ZADORRA ESTATE INC.
CITY OF OSHAWA

MODEL:
RIVER 3 (GR)

SCALE:
3/16" = 1'-0"

PROJ. No. DWG. No.
22-16 5A

It is the builder's complete responsibility to ensure that all plans submitted for approval fully comply with the Architectural Guidelines and all applicable regulations and requirements including zoning provisions and any provisions in the subdivision agreement. The Control Architect is not responsible in any way for examining or approving site (lotting) plans or working drawings with respect to any zoning or building code or permit matter or that any house can be properly built or located on its lot.

This is to certify that these plans comply with the applicable Architectural Design Guidelines approved by the City of Oshawa

JOHN G. WILLIAMS LTD., ARCHITECT
ARCHITECTURAL CONTROL REVIEW
AND APPROVAL
APPROVED BY: *John Williams*
DATE: JUL 31, 2023
This stamp certifies compliance with the applicable Design Guidelines only and bears no further professional responsibility.

LEFT SIDE ELEVATION 2

UNPROTECTED OPENINGS

WALL AREA	1257.0	中
ALLOWABLE WINDOW AREA @ 7.0%1.2MSIDEYARD	87.99	中
ACTUAL GLAZED AREA	80.44	中 ✓

WITH OPTIONAL 30"x24" BASEMENT WINDOWS

ACTUAL GLASS AREA	83.33	中 ✓
-------------------	-------	-----

DRAWN BY:

DRAWING NAME:

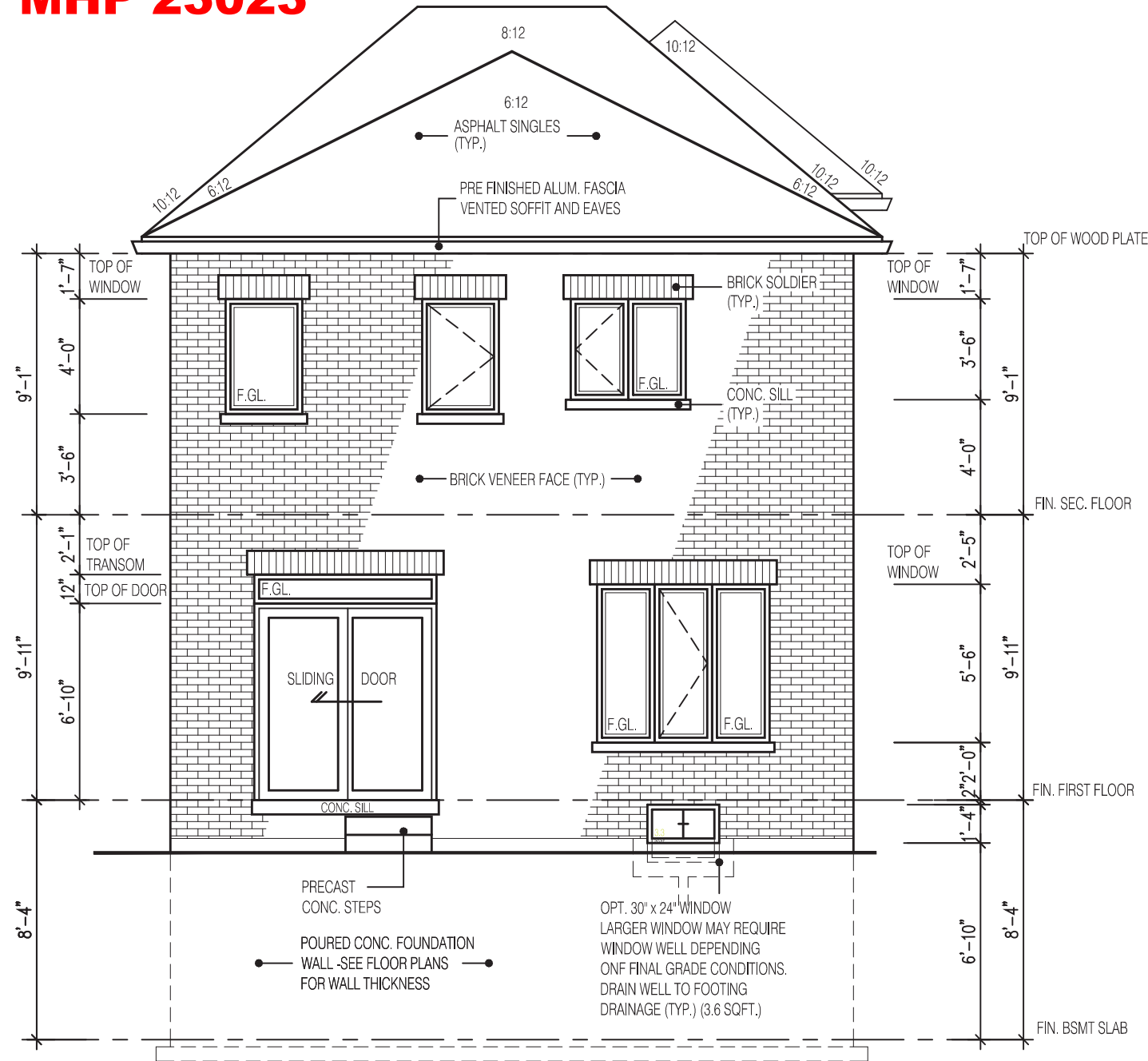

REAR ELEVATION 2

2400

RIVER 3 (GR)
ELEVATION 2

A1 PACKAGE

O.REG. 332/12

THE CONTRACTOR SHALL CHECK AND VERIFY ALL DIMENSIONS AND CONDITIONS ON SITE BEFORE PROCEEDING WITH CONSTRUCTION. ANY DISCREPANCIES SHALL BE REPORTED TO JARDIN DESIGN GROUP INC. PRIOR TO COMMENCEMENT OF WORK.

JARDIN DESIGN GROUP INC. IS NOT RESPONSIBLE FOR THE ACCURACY OF SURVEY, STRUCTURAL OR ENGINEERING INFORMATION SHOWN ON THESE DRAWINGS OR FOR CONSTRUCTION STARTED PRIOR TO THE ISSUANCE OF A BUILDING PERMIT. REFER TO THE APPROPRIATE ENGINEERING DRAWINGS BEFORE PROCEEDING WITH WORK.

AS CONSTRUCTED INVERTS MUST BE VERIFIED PRIOR TO POURING FOOTINGS.

JARDIN DESIGN GROUP INC. HAS NOT BEEN RETAINED TO CARRY OUT GENERAL REVIEW OF THE WORK AND ASSUMES NO RESPONSIBILITY FOR THE FAILURE OF THE CONTRACTOR OR SUB CONTRACTOR TO CARRY OUT THE WORK IN ACCORDANCE WITH THE CONTRACT DOCUMENTS.

THIS DRAWING IS AN INSTRUMENT OF SERVICE, IS PROVIDED BY AND IS THE PROPERTY OF JARDIN DESIGN GROUP INC. THIS DRAWING IS NOT TO BE SCALED.

7		
6		
5		
4		
3	MAY 9, 2023	ISSUED TO CLIENT FOR PERMIT
2	MAY 3, 2023	COORDINATED FLOOR, ROOF AND ENGINEER COMMENTS
1	FEB. 14, 2023	INTRODUCED FROM JOB 21-35 MODEL GARDEN 3, 4 BED LAYOUT

No:	DATE:	WORK DESCRIPTION:
-----	-------	-------------------

jardin
DESIGN GROUP INC
64 JARDIN DR, SUITE 3A
VAUGHAN ONT. L4K 3P3
TEL: 905 660-3377 FAX: 905 660-3713
EMAIL: info@jardindesign.ca

The undersigned has reviewed and takes responsibility for this design and has the qualifications and meets the requirements set out in the Ontario Building Code to be a designer

QUALIFICATION INFORMATION
Required unless design is exempt under Division C, Subsection 3.2.5 of the building code.

Walter Botter *WBE* 21031
NAME SIGNATURE BCIN

REGISTRATION INFORMATION
Required unless design is exempt under Division C, Subsection
3.2.4 of the building code

<i>jardin design group inc.</i>	27763
FIRM NAME	BCIN

REAR ELEVATION 2

ZADORRA ESTATE INC.
CITY OF OSHAWA

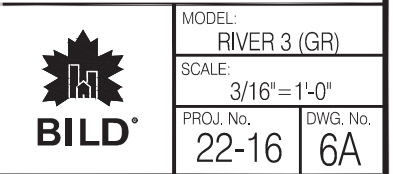

It is the builder's complete responsibility to ensure that all plans submitted for approval fully comply with the Architectural Guidelines and all applicable regulations and requirements including zoning provisions and any provisions in the subdivision agreement. The Control Architect is not responsible in any way for examining or approving site (lotting) plans or working drawings with respect to any zoning or building code or permit matter or that any house can be properly built or located on its lot.

This is to certify that these plans comply with the applicable Architectural Design Guidelines approved by the City of Oshawa

JOHN G. WILLIAMS LTD., ARCHITECT
ARCHITECTURAL CONTROL REVIEW
AND APPROVAL

APPROVED BY:  _____

DATE: JUL 31, 2023

This stamp certifies compliance with the applicable
Design Guidelines only and bears no further
professional responsibility.

MHP 23023

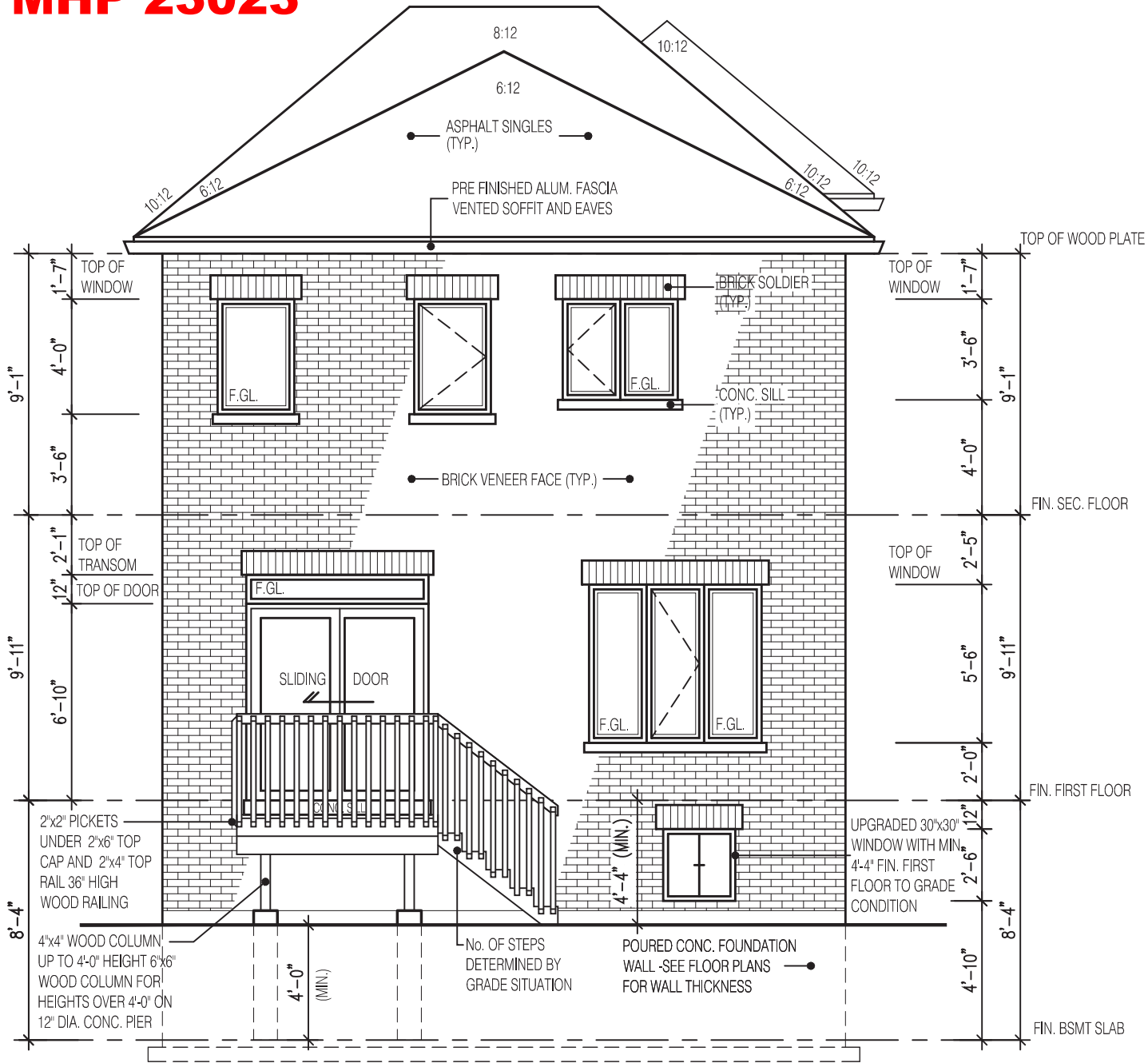

REAR ELEVATION 2
DECK CONDITION

NOTE:

WHEN VENEER CUT IS GREATER THAN
26" A 10" POURED CONC. FOUNDATION
WALL IS REQUIRED.
(FOUNDATION PLAN TO BE REVIEWED
IN CONJUNCTION WITH SITE PLAN)

FOR ADDITIONAL DECK STRUCTURE
REFER TO PAGE 7 OF THE DETAIL PACKAGE

2400

RIVER 3 (GR)
ELEVATION 2

A1 PACKAGE

O.REG. 332/12

THE CONTRACTOR SHALL CHECK AND VERIFY ALL DIMENSIONS AND
CONDITIONS ON SITE BEFORE PROCEEDING WITH CONSTRUCTION.
ANY DISCREPANCIES SHALL BE REPORTED TO JARDIN DESIGN GROUP
INC. PRIOR TO COMMENCEMENT OF WORK.

JARDIN DESIGN GROUP INC. IS NOT RESPONSIBLE FOR THE ACCURACY
OF SURVEY, STRUCTURAL OR ENGINEERING INFORMATION SHOWN ON
THESE DRAWINGS OR FOR CONSTRUCTION STARTED PRIOR TO THE
ISSUANCE OF A BUILDING PERMIT. REFER TO THE APPROPRIATE
ENGINEERING DRAWINGS BEFORE PROCEEDING WITH WORK.

AS CONSTRUCTED INVERTS MUST BE VERIFIED PRIOR TO POURING
FOOTINGS.

JARDIN DESIGN GROUP INC. HAS NOT BEEN RETAINED TO CARRY OUT
GENERAL REVIEW OF THE WORK AND ASSUMES NO RESPONSIBILITY
FOR THE FAILURE OF THE CONTRACTOR OR SUB CONTRACTOR TO
CARRY OUT THE WORK IN ACCORDANCE WITH THE CONTRACT
DOCUMENTS.

THIS DRAWING IS AN INSTRUMENT OF SERVICE. IS PROVIDED BY AND IS
THE PROPERTY OF JARDIN DESIGN GROUP INC. THIS DRAWING IS NOT
TO BE SCALED.

7		
6		
5		
4		
3	MAY 9, 2023	ISSUED TO CLIENT FOR PERMIT
2	MAY 3, 2023	COORDINATED FLOOR, ROOF AND ENGINEER COMMENTS
1	FEB. 14, 2023	INTRODUCED FROM JOB 21-35 MODEL GARDEN 3, 4 BED LAYOUT

No: DATE: WORK DESCRIPTION:

jardin
DESIGN GROUP INC
64 JARDIN DR. SUITE 3A
VAUGHAN ONT, L4K 3P3
TEL: 905 660-3377 FAX: 905 660-3713
EMAIL: info@jardindesign.ca

The undersigned has reviewed and takes responsibility
for this design and has the qualifications and meets the
requirements set out in the Ontario Building Code to be
a designer

QUALIFICATION INFORMATION
Required unless design is exempt under Division C, Subsection
3.2.5 of the building code

Walter Botter  21031
NAME SIGNATURE BCIN

REGISTRATION INFORMATION
Required unless design is exempt under Division C, Subsection
3.2.4 of the building code

jardin design group inc. 27763
FIRM NAME BCIN

DECK CONDITION EL-2

ZADORRA ESTATE INC.
CITY OF OSHAWA



MODEL:
RIVER 3 (GR)

SCALE:
3/16" = 1'-0"

PROJ. No. DWG. No.
22-16 6A-1

JOHN G. WILLIAMS LTD., ARCHITECT
ARCHITECTURAL CONTROL REVIEW
AND APPROVAL
APPROVED BY: 
DATE: JUL 31, 2023
This stamp certifies compliance with the applicable
Design Guidelines only and bears no further
professional responsibility.

MHP 23023

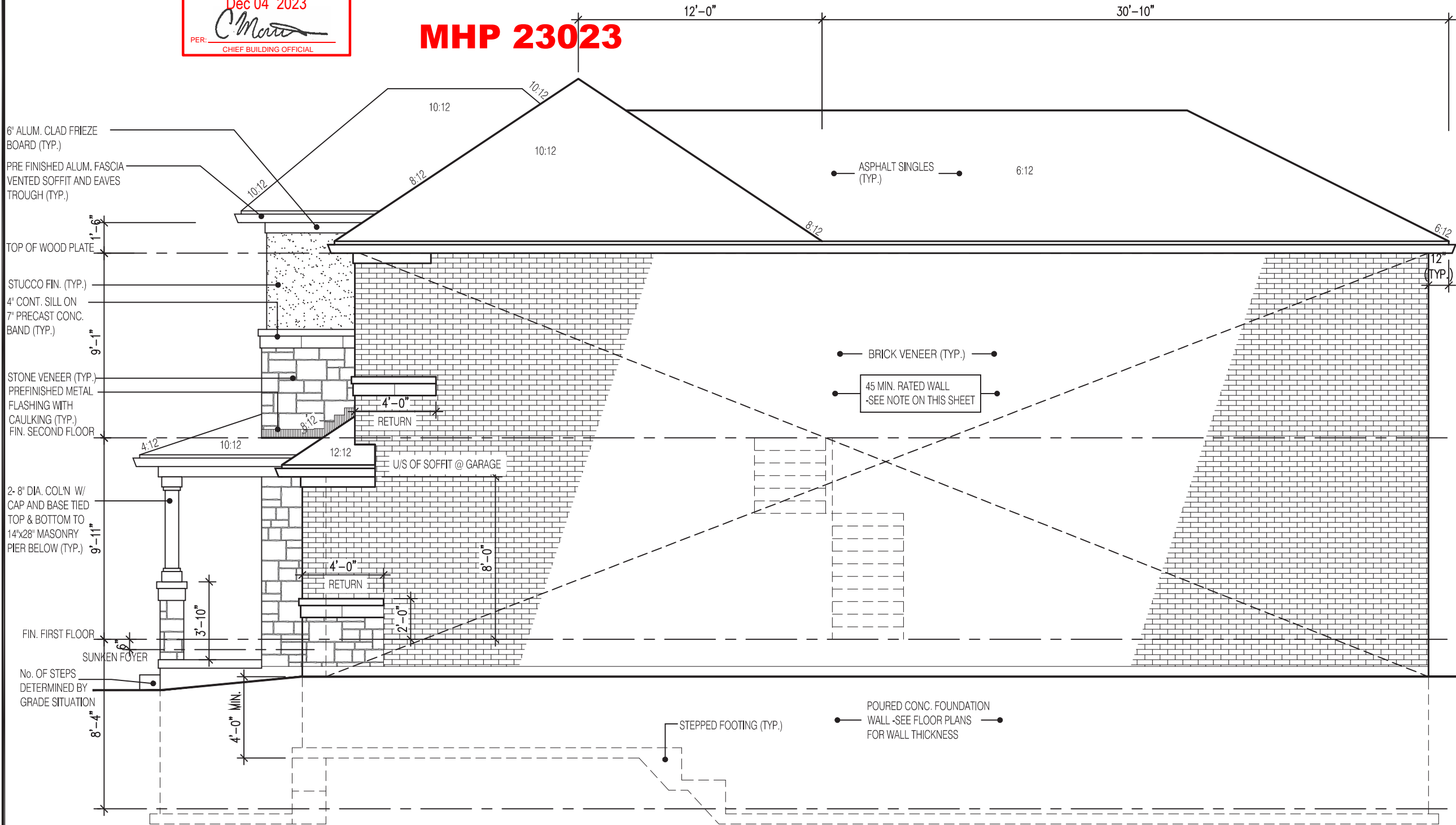

RIGHT SIDE ELEVATION 2

HEADER/RIM JOIST LEVEL

(FOR WALLS LESS THAN 1.2m (3'-11") FROM LOT LINE)

45 MINUTE FIRE RATED AT HEADER

PROVIDE 15.9mm (5/8") TYPE "X" GYPSUM BOARD BETWEEN FLOOR JOIST AT THE HEADER OR CONTINUOUSLY ALONG THE RIM JOIST WHEN FLOOR JOISTS ARE PARALLEL TO RIM JOIST TO MAINTAIN

(REFER TO SECTION 2.3 OF SUPPLEMENTARY GUIDELINES)

BRICK VENEER CONSTRUCTION

(FOR WALLS LESS THAN 1.2m (3'-11") FROM LOT LINE)

45 MINUTE FIRE RATED WALL

PROVIDE A CONTINUOUS LAYER 12.7mm (1/2") TYPE "X" GYPSUM BOARD (INTERIOR SIDE) INSTALLED SO THAT ALL EDGES ARE SUPPORTED, TAPED AND FILLED. SPACE BETWEEN WOOD STUDS TO BE FILLED WITH PREFORMED MINERAL FIBRE INSULATION WITH A MASS OF NOT LESS THAN 1.22 Kg/SQ.M. AND MUST FILL AT LEAST 90%% OF THE CAVITY THICKNESS. THE TYPE " X" & INSULATION MUST BE RUN CONTINUOUSLY BEHIND ALL INTERSECTING PARTIONS. MECHANICAL CHASES, BATHTUBS, SHOWERS, ETC. ENSURE INSULATION & TYPE "X" IS INSTALLED IN GARAGE EXTERIOR WALLS.

(REFER TO SECTION 2.3 OF SUPPLEMENTARY GUIDELINES)

It is the builder's complete responsibility to ensure that all plans submitted for approval fully comply with the Architectural Guidelines and all applicable regulations and requirements including zoning provisions and any provisions in the subdivision agreement. The Control Architect is not responsible in any way for examining or approving site (lotting) plans or working drawings with respect to any zoning or building code or permit matter or that any house can be properly built or located on its lot.

This is to certify that these plans comply with the applicable Architectural Design Guidelines approved by the City of Oshawa

JOHN G. WILLIAMS LTD., ARCHITECT
ARCHITECTURAL CONTROL REVIEW
AND APPROVAL
APPROVED BY: 
DATE: JUL 31, 2023
This stamp certifies compliance with the applicable Design Guidelines only and bears no further professional responsibility.

2400		
RIVER 3 (GR) ELEVATION 2		
A1 PACKAGE		
O.REG. 332/12		
THE CONTRACTOR SHALL CHECK AND VERIFY ALL DIMENSIONS AND CONDITIONS ON SITE BEFORE PROCEEDING WITH CONSTRUCTION. ANY DISCREPANCIES SHALL BE REPORTED TO JARDIN DESIGN GROUP INC. PRIOR TO COMMENCEMENT OF WORK. JARDIN DESIGN GROUP INC. IS NOT RESPONSIBLE FOR THE ACCURACY OF SURVEY, STRUCTURAL OR ENGINEERING INFORMATION SHOWN ON THESE DRAWINGS OR FOR CONSTRUCTION STARTED PRIOR TO THE ISSUANCE OF A BUILDING PERMIT. REFER TO THE APPROPRIATE ENGINEERING DRAWINGS BEFORE PROCEEDING WITH WORK. AS CONSTRUCTED INVERTS MUST BE VERIFIED PRIOR TO POURING FOOTINGS. JARDIN DESIGN GROUP INC. HAS NOT BEEN RETAINED TO CARRY OUT GENERAL REVIEW OF THE WORK AND ASSUMES NO RESPONSIBILITY FOR THE FAILURE OF THE CONTRACTOR OR SUB CONTRACTOR TO CARRY OUT THE WORK IN ACCORDANCE WITH THE CONTRACT DOCUMENTS. THIS DRAWING IS AN INSTRUMENT OF SERVICE. IS PROVIDED BY AND IS THE PROPERTY OF JARDIN DESIGN GROUP INC. THIS DRAWING IS NOT TO BE SCALED.		
7		
6		
5		
4		
3	MAY 9, 2023	ISSUED TO CLIENT FOR PERMIT
2	MAY 3, 2023	COORDINATED FLOOR, ROOF AND ENGINEER COMMENTS
1	FEB. 14, 2023	INTRODUCED FROM JOB 21-35 MODEL GARDEN 3, 4 BED LAYOUT
No:	DATE:	WORK DESCRIPTION:
<div>jardin</div> <div>DESIGN GROUP INC</div> <div>64 JARDIN DR. SUITE 3A VAUGHAN ONT, L4K 3P3 TEL: 905 660-3377 FAX: 905 660-3713 EMAIL: info@jardindesign.ca</div> <div>The undersigned has reviewed and takes responsibility for this design and has the qualifications and meets the requirements set out in the Ontario Building Code to be a designer</div> <div>QUALIFICATION INFORMATION Required unless design is exempt under Division C, Subsection 3.2.5 of the building code</div> <div>Walter Botter 21031 NAME SIGNATURE BCIN</div> <div>REGISTRATION INFORMATION Required unless design is exempt under Division C, Subsection 3.2.4 of the building code</div> <div>jardin design group inc. 27763 FIRM NAME BCIN</div>		
SIDE ELEVATION 2		
ZADORRA ESTATE INC. CITY OF OSHAWA		
 BILD®	MODEL:	RIVER 3 (GR)
	SCALE:	3/16" = 1'-0"
	PROJ. No.	22-16
	DWG. No.	7A

MHP 23023

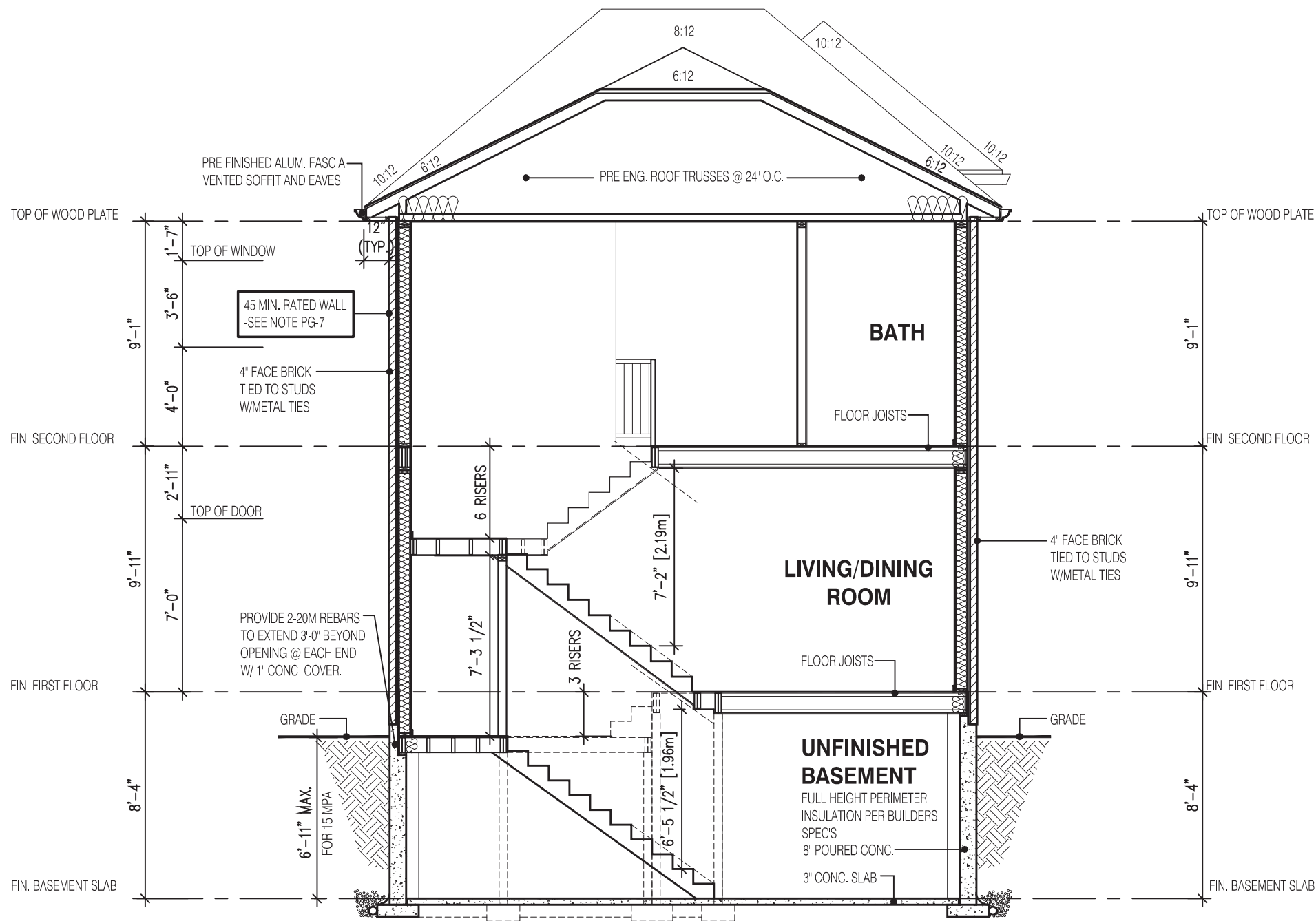

SECTION A-A
ELEVATION 2

STRUDET INC.



FOR STRUCTURE ONLY

It is the builder's complete responsibility to ensure that all plans submitted for approval fully comply with the Architectural Guidelines and all applicable regulations and requirements including zoning provisions and any provisions in the subdivision agreement. The Control Architect is not responsible in any way for examining or approving site (lotting) plans or working drawings with respect to any zoning or building code or permit matter or that any house can be properly built or located on its lot.

This is to certify that these plans comply with the applicable Architectural Design Guidelines approved by the City of Oshawa

2400

RIVER 3 (GR)
ELEVATION 2

A1 PACKAGE

O.REG. 332/12

THE CONTRACTOR SHALL CHECK AND VERIFY ALL DIMENSIONS AND CONDITIONS ON SITE BEFORE PROCEEDING WITH CONSTRUCTION. ANY DISCREPANCIES SHALL BE REPORTED TO JARDIN DESIGN GROUP INC. PRIOR TO COMMENCEMENT OF WORK.

JARDIN DESIGN GROUP INC. IS NOT RESPONSIBLE FOR THE ACCURACY OF SURVEY, STRUCTURAL OR ENGINEERING INFORMATION SHOWN ON THESE DRAWINGS OR FOR CONSTRUCTION STARTED PRIOR TO THE ISSUANCE OF A BUILDING PERMIT. REFER TO THE APPROPRIATE ENGINEERING DRAWINGS BEFORE PROCEEDING WITH WORK.

AS CONSTRUCTED INVERTS MUST BE VERIFIED PRIOR TO POURING FOOTINGS.

JARDIN DESIGN GROUP INC. HAS NOT BEEN RETAINED TO CARRY OUT GENERAL REVIEW OF THE WORK AND ASSUMES NO RESPONSIBILITY FOR THE FAILURE OF THE CONTRACTOR OR SUB CONTRACTOR TO CARRY OUT THE WORK IN ACCORDANCE WITH THE CONTRACT DOCUMENTS.

THIS DRAWING IS AN INSTRUMENT OF SERVICE. IS PROVIDED BY AND IS THE PROPERTY OF JARDIN DESIGN GROUP INC. THIS DRAWING IS NOT TO BE SCALED.

7		
6		
5		
4		
3	MAY 9, 2023	ISSUED TO CLIENT FOR PERMIT
2	MAY 3, 2023	COORDINATED FLOOR, ROOF AND ENGINEER COMMENTS
1	FEB. 14, 2023	INTRODUCED FROM JOB 21-35 MODEL GARDEN 3, 4 BED LAYOUT

No: DATE: WORK DESCRIPTION:

jardin
DESIGN GROUP INC
64 JARDIN DR. SUITE 3A
VAUGHAN ONT, L4K 3P3
TEL: 905 660-3377 FAX: 905 660-3713
EMAIL: info@jardindesign.ca

The undersigned has reviewed and takes responsibility for this design and has the qualifications and meets the requirements set out in the Ontario Building Code to be a designer

QUALIFICATION INFORMATION
Required unless design is exempt under Division C, Subsection 3.2.5 of the building code

Walter Botter  21031
NAME SIGNATURE BCIN

REGISTRATION INFORMATION
Required unless design is exempt under Division C, Subsection 3.2.4 of the building code

jardin design group inc. 27763
FIRM NAME BCIN

SECTION ELEVATION 2

ZADORRA ESTATE INC.
CITY OF OSHAWA



MODEL:
RIVER 3 (GR)
SCALE:
3/16"=1'-0"
PROJ. No.
22-16
DWG. No.
8A