

PURCHASER: Vi Chieu LUONG		CONSTRUCTION SUMMARY Legacy Hill - Trinigroup Development Inc.		RECEIVED NOV 07 2023		TEL:	
LOT / PHASE 91 / 1		REG. PLAN #		HOUSE TYPE Villa 6 Elev 3			

CONSTRUCTION

1 - ENLARGED BASEMENT WINDOWS (MAY REQUIRE WINDOW WELLS) - WINDOW IS 30 INCHES X 24 INCHES 06Nov23 Note:		
1 - LOWER LEVEL - BASEMENT 8 FOOT 6 INCH CONCRETE POUR - MEASURED FROM TOP OF FOOTING TO TOP OF FOUNDATION WALL 06Nov23 Note:		
1 - FIRST FLOOR INCREASE CEILING HEIGHT FROM 9 FEET TO 10 FEET 06Nov23 Note:		

PROMOTIONAL

1 - LESS CREDIT FROM PURCHASER EXTRA SHEET IN OFFER 06Nov23 Note:		
--	--	--

EXTRAS AS PER OFFER

The Vendor agrees that notwithstanding any other term or provision in this Agreement included in the Purchase Price and in addition to those items detailed in Schedule GP to the Agreement of Purchase and Sale, the Purchaser is entitled to a credit of Ten Worksheet Note:		
---	--	--

This Document is Extremely Time Sensitive - Printed 6 Nov 23 at 10:58

Villa 6 36' Lot

Elev. 1: 3.038 sq.ft. Elev. 2: 3.047 sq.ft. Elev. 3: 3.047 sq.ft.

EH

Lot 91 Trinigroup

* 1st Fl - 10ft Ceilings
* Basement Concrete floor 8 6

Enlarge
Basement
Windows

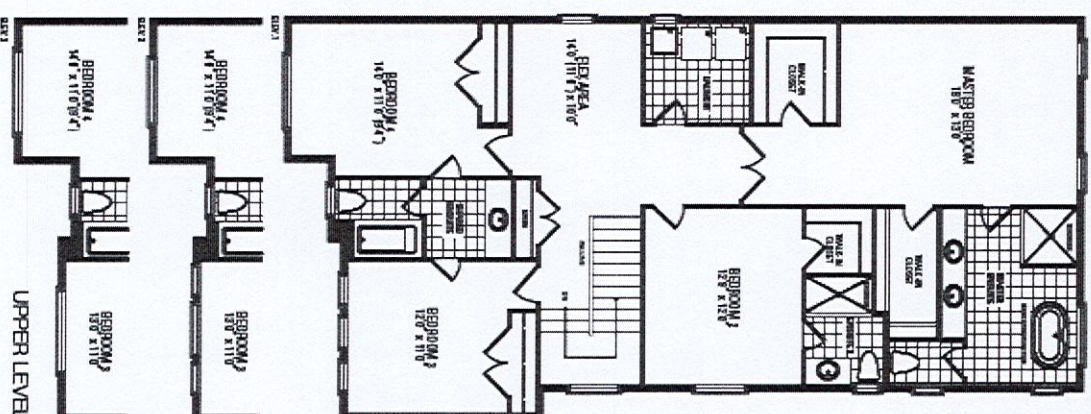
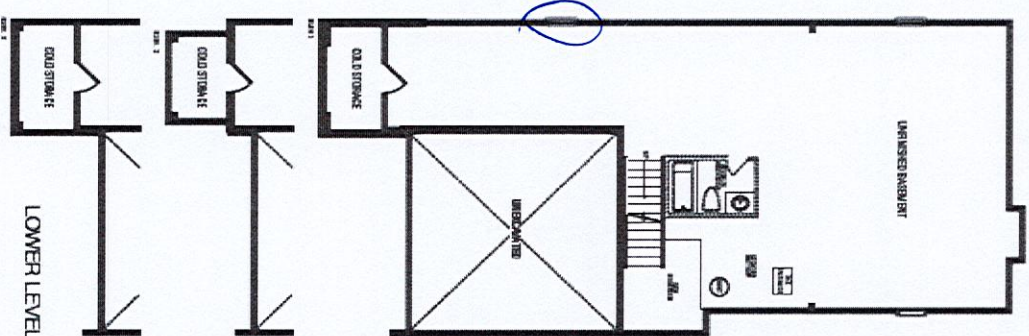
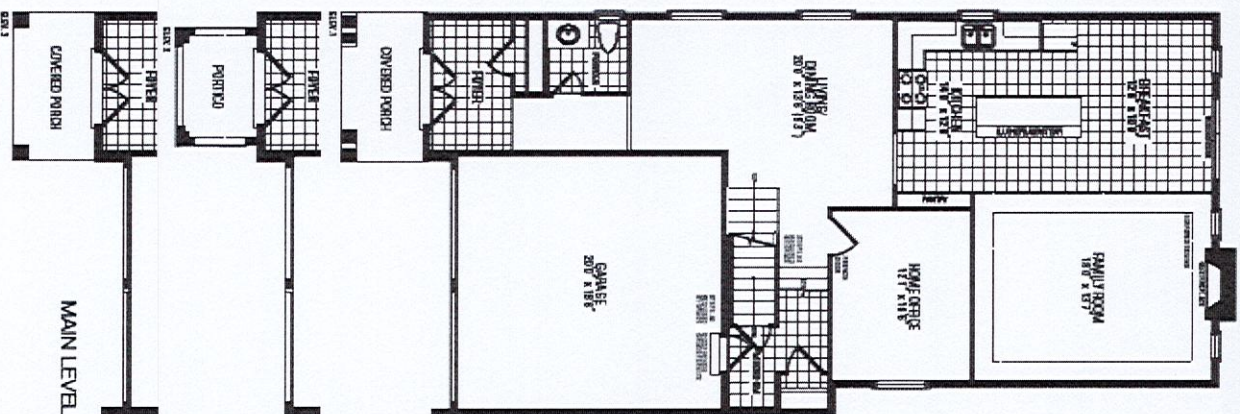

Orientation of home may be reversed and purchaser agrees to accept the same. Steps and porches may vary at any exterior entrance ways due to grading variance. Actual usable floor space may vary from the stated floor areas. All renderings are artist's concept. Dimensions, specifications and architectural detailing subject to modifications. Roofline and adjoining model types may vary due to siting. E. & O. E. September 2023