

CONSTRUCTION SUMMARY		RECEIVED
Legacy Hill - Trinigroup Development Inc.		
PURCHASERS: Michael Y F WU and Lihui WANG		NOV 02 2023
		TEL:

LOT / PHASE	REG. PLAN #	HOUSE TYPE		
33 / 1		Rose 9 Elev 2		

CONSTRUCTION

1 - ENLARGED BASEMENT WINDOWS (MAY REQUIRE WINDOW WELLS) - WINDOW IS 30 INCHES X 24 INCHES 01Nov23 Note:	
1 - LOWER LEVEL - BASEMENT 8 FOOT 6 INCH CONCRETE POUR - MEASURED FROM TOP OF FOOTING TO TOP OF FOUNDATION WALL 01Nov23 Note:	
1 - FIRST FLOOR INCREASE CEILING HEIGHT FROM 9 FEET TO 10 FEET 01Nov23 Note:	

PROMOTIONAL

1 - LESS CREDIT FROM PURCHASER EXTRA SHEET IN OFFER 01Nov23 Note:	
--	--

EXTRAS AS PER OFFER

The Vendor agrees that notwithstanding any other term or provision in this Agreement included in the Purchase Price and in addition to those items detailed in Schedule GP to the Agreement of Purchase and Sale, the Purchaser is entitled to a credit of Ten Worksheet Note:	
--	--

This Document is Extremely Time Sensitive - Printed 2 Nov 23 at 16:15



# Rose 9 40' Lot FOR LOT 32 & 33

Elev. 1: 3,456 sq.ft. Elev. 2: 3,466 sq.ft. Elev. 3: 3,466 sq.ft.

Lot 33 TRINIGROUP.

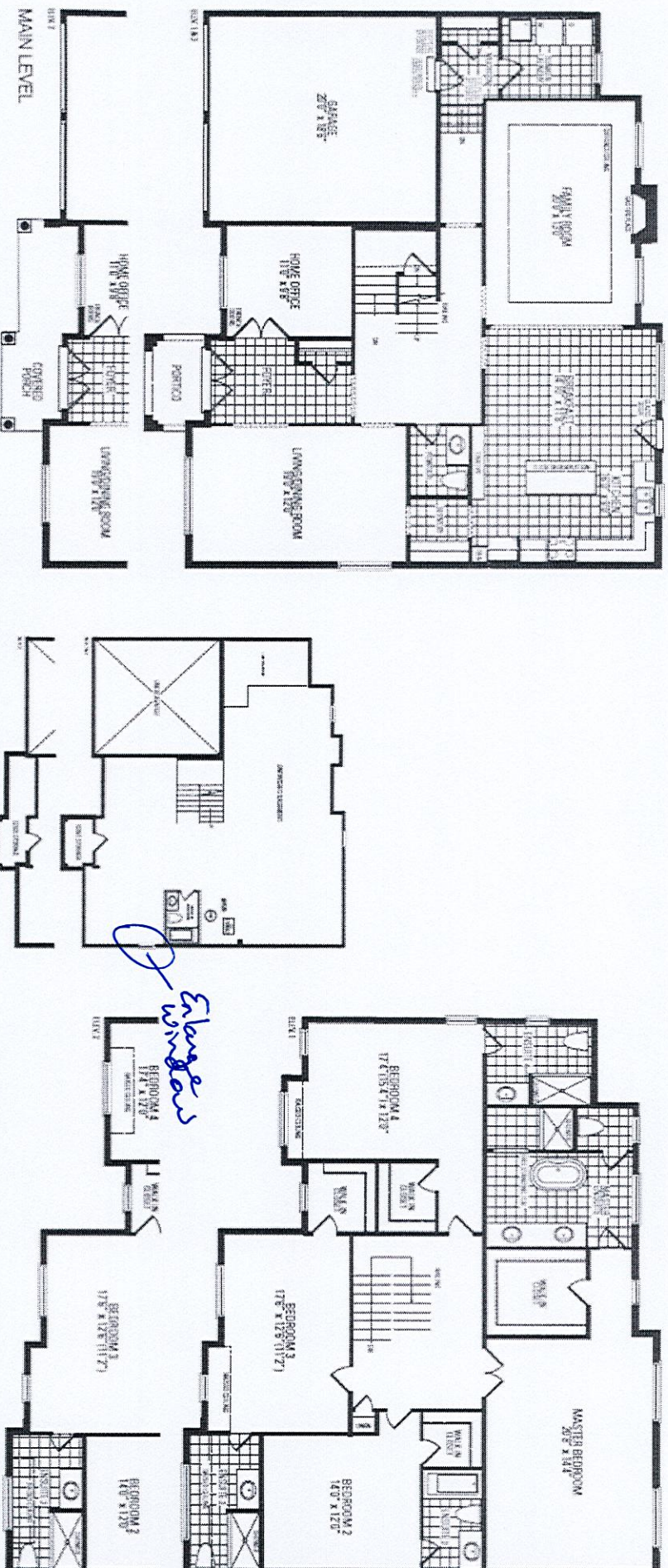

\* Basement 8ft 6in Concrete Pour \*

\* 1st Fl. 10 Ft. \*

Orientation of home may be reversed and purchaser agrees to accept the same. Steps and porches may vary at any exterior entrance ways due to grading variance. Actual usable floor space may vary from the stated floor areas. All renderings are artist's concept. Dimensions, specifications and architectural detailing subject to modifications. Roofline and adjoining model types may vary due to staging. E. & O. E. September 2022