

CONSTRUCTION SUMMARY				
Legacy Hill - Trinigroup Development Inc.				
PURCHASER: Xiao LIU		RECEIVED OCT 25 2023		TEL:
LOT / PHASE 109 / 1	REG. PLAN #	HOUSE TYPE Villa 5 Elev 1		

CONSTRUCTION

1 - ENLARGED BASEMENT WINDOWS (MAY REQUIRE WINDOW WELLS) - WINDOW IS 30 INCHES X 24 INCHES 24Oct23 Note:	
1 - FIRST FLOOR INCREASE CEILING HEIGHT FROM 9 FEET TO 10 FEET 24Oct23 Note:	

PROMOTIONAL

1 - LESS CREDIT FROM PURCHASER EXTRA SHEET IN OFFER 24Oct23 Note:	
--	--

EXTRAS AS PER OFFER

The Vendor agrees that notwithstanding any other term or provision in this Agreement included in the Purchase Price and in addition to those items detailed in Schedule GP to the Agreement of Purchase and Sale, the Purchaser is entitled to a credit of Ten Worksheet Note:	
---	--

This Document is Extremely Time Sensitive - Printed 24 Oct 23 at 13:44

Villa 5 36' Lot

Elev. 1: 2,881 sq.ft. Elev. 2: 2,871 sq.ft. Elev. 3: 2,873 sq.ft.
Includes 19 sq.ft. of Open Area



Lot 109 Thinigroup

* 10ft Ceilings 1st fl *
Enlarge Windows

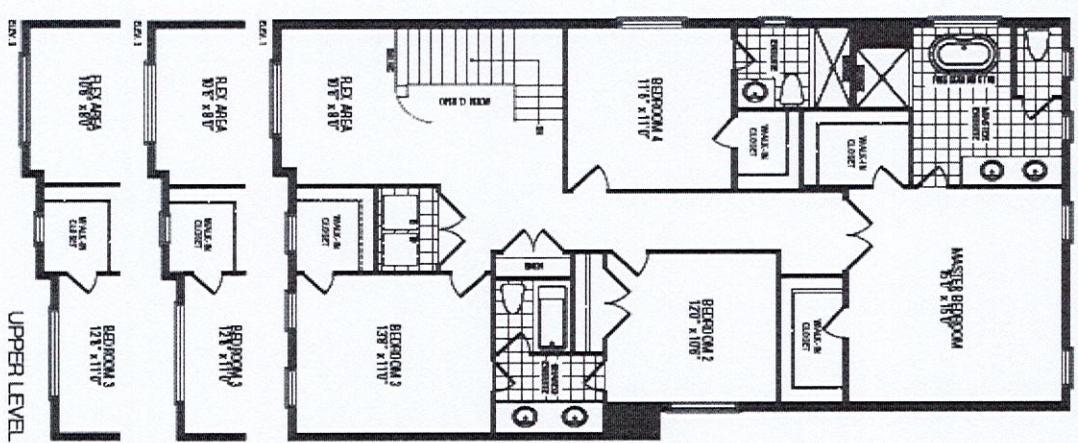
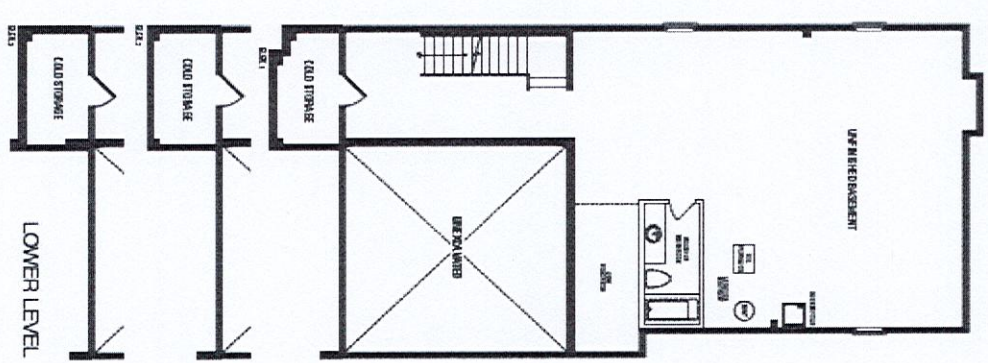
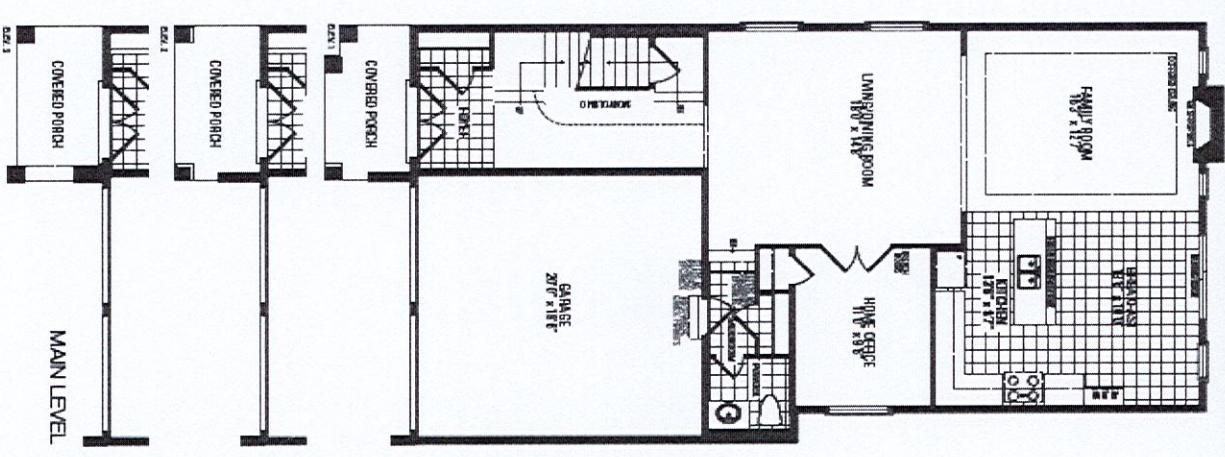

Orientation of home may be reversed and purchaser agrees to accept the same. Steps and porches may vary at any exterior entrance ways due to grading variance. Actual usable floor space may vary from the stated floor areas. All renderings are artist's concept. Dimensions, specifications and architectural detailing subject to modifications. Roofline and adjoining model types may vary due to siting. E. & O. E. September 2023