

CONSTRUCTION SUMMARY

Palmetto - Zadorra Estates Corp.

RECEIVED

OCT 17 2023

TEL: RES.: 416-473-1772

PURCHASER: Mari MAJIDZADEH

LOT / PHASE 133 / 1	REG. PLAN #	HOUSE TYPE Penrose 1 Elev 3		
------------------------	-------------	--------------------------------	--	--

CABINETRY

1 - CABINETRY PROVISION - PROVISION FOR PLUG ON ISLAND (PLUG EXTRA ORDERED SEPARATELY) 12Oct23 Note:	
---	--

CONSTRUCTION

1 - PROVISION FOR FRAMELESS GLASS SHOWER ENCLOSURE - REMOVE SIDE WALL AND REPLACE WITH GLASS TO ACCOMMODATE FRAMELESS GLASS SHOWER ENCLOSURE SEE SKETCH 16Oct23 Note:	
1 - SMOOTH CEILINGS ON FIRST FLOOR 12Oct23 Note:	
3 - ENLARGED BASEMENT WINDOWS (MAY REQUIRE WINDOW WELLS) - WINDOW IS 30 INCHES X 24 INCHES 04Jul23 Note:	

ELECTRICAL

1 - ELECTRIC VEHICLE ROUGH-IN PROVISION ONLY FOR FUTURE ELECTRIC CAR (CONDUIT FROM BASEMENT INTO JUNCTION BOX IN GARAGE WITH PULL STRING, NO WIRE) 12Oct23 Note:	
1 - PRIMARY ENSUITE - FAN - BATHROOM EXHAUST FAN - ENERGY STAR 80 CFM - IN LIEU OF STANDARD FAN 12Oct23 Note:	
1 - PLUG - ELECTRICAL PLUG - TO BE INSTALLED OVER FIREPLACE 12Oct23 Note:	
1 - PLUG - ELECTRICAL PLUG - ADD TO ISLAND 12Oct23 Note:	
1 - LIGHT AND SWITCH - NO FIXTURE INCLUDED - LIVING ROOM 12Oct23 Note:	
1 - ABOVE KITCHEN ISLAND - ADD LIGHT AND SWITCH - NO FIXTURE INCLUDED 12Oct23 Note:	

MIRRORS AND GLASS

1 - MASTER ENSUITE – FRAMELESS GLASS SHOWER ENCLOSURE – INCLUDES CHROME KNOB AND HINGES 12Oct23 Note:	
--	--

PROMOTIONAL

1 - LESS BALANCE OF CREDIT FROM PURCHASER EXTRA SHEET IN OFFER 12Oct23 Note:	
1 - PARTIAL REDEMPTION OF PROMOTIONAL PACKAGE \$1,950.00 BALANCE FORWARD \$13,050.00 TO BE USED AT A LATER DATE. ORIGINAL PROMOTIONAL PACKAGE OF \$15,000.00 AS PER SCHEDULE PE. 04Jul23 Note:	

EXTRAS AS PER OFFER

The Vendor agrees that notwithstanding any other term or provision in this Agreement included in the Purchase Price and in addition to those items detailed in Schedule GP to the Agreement of Purchase and Sale, the Purchaser is entitled to a credit of Fif Worksheet Note:	
---	--



CONSTRUCTION SUMMARY

Palmetto - Zadorra Estates Corp.

PURCHASER: Mari MAJIDZADEH

TEL: RES.: 416-473-1772

LOT / PHASE 133 / 1	REG. PLAN #	HOUSE TYPE Penrose 1 Elev 3		
------------------------	-------------	--------------------------------	--	--

This Document is Extremely Time Sensitive - Printed 16 Oct 23 at 15:16

Lot 133 Zadora

Penrose 1 40' LOT

Add Plug to Island

Plug over fireplace

Enlarge Basement Windows

Frameless Glass Shower Enclosure

ELEVATION 1 2,936 sq.ft. • ELEVATION 2 2,938 sq.ft. • ELEVATION 3 2,939 sq.ft.

INCLUDES 12 SQ.FT. OF OPEN AREA

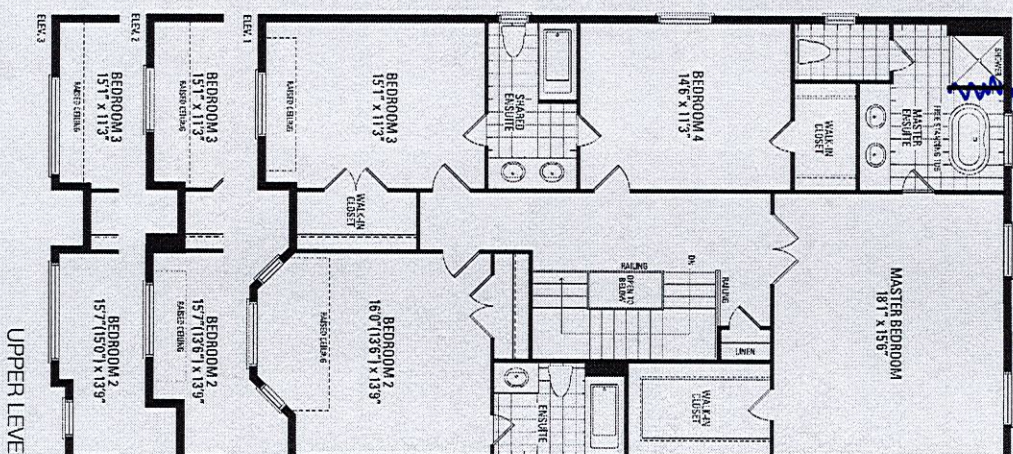
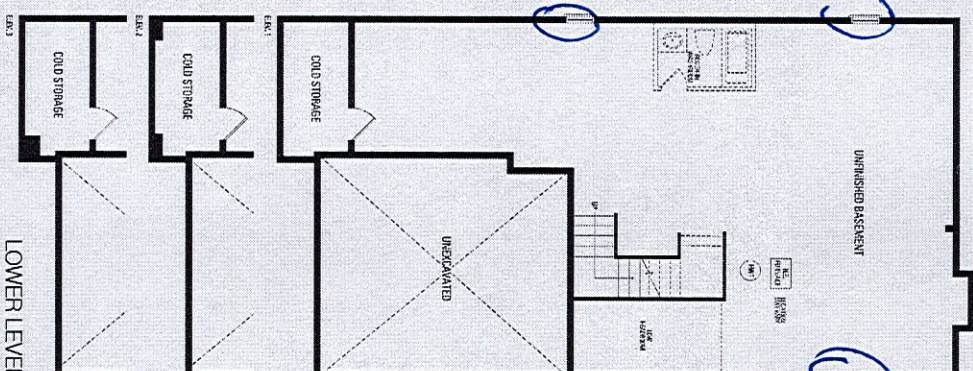
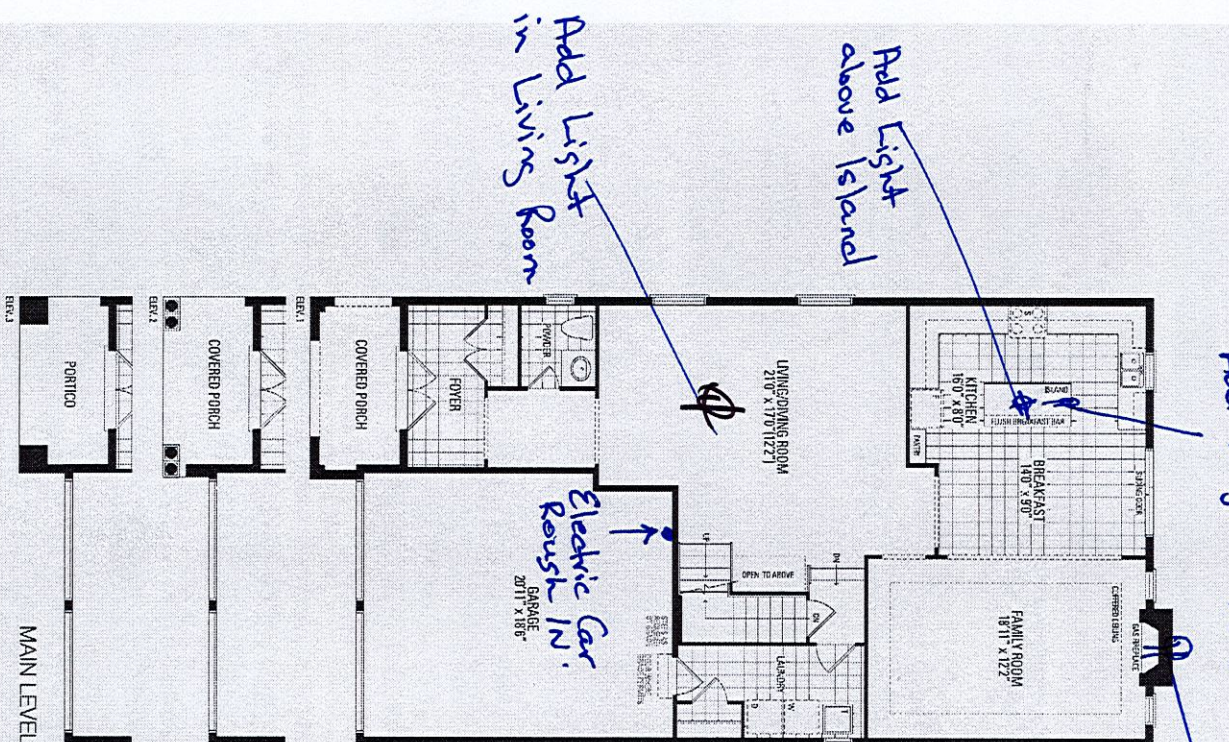

Orientation of home may be reversed and purchaser agrees to accept the same. Steps and porches may vary at any exterior entrance ways due to grading variance. Actual usable floor space may vary from the stated floor areas. All renderings are artist's concept. Dimensions, specifications and architectural detailing subject to modifications. Roofline and adjoining model types may vary due to siting. E. & O. E. May 2023